WEATHER

MONROE AND VICINITY—Generally fair through Saturday night. High today, 72; low, 50. High Friday, 70; low, 43.

Monroe Morning World

WITHOUT FREEDOM OF THE PRESS THERE IS NO DEMOCRACY

INDEX

Class	5-7B	Radio, TV	5A
Edits	4A	Society	1-2B
Comics	6-7A	Theatres	4B
Financial	4B	Sports	9-11A
Ponytail	6A	Crossword	6A

2 Sections - - - 20 Pages

VOL. 34—NO. 176 FULL AP, UPI, AP WIREPHOTO MONROE, LOUISIANA, SATURDAY, APRIL 14, 1962 TELEPHONE FA 2-5161—3-0501 FIVE CENTS

Industry Surrenders On Steel Price Hike

INLAND STEEL OFFICIALS, P. D. Block, center, board vice chairman, and John F. Smith Jr., right foreground, announce their company will make no price changes at a conference Friday. Later other steel companies rescinded their previous price increases. (AP Wirephoto)

Government Puts On Pressure; Big Firms Quit Fight

WASHINGTON (UPI) — The steel industry unconditionally surrendered to President Kennedy's massive pressure Friday and cancelled its price increases.

One after another, the industry's giants handed out announcements that the battle was over. The clincher came with the surrender of U. S. Steel Corp., which started the price parade Tuesday night. The company, by far the nation's biggest producer, rescinded its $6 a ton increase late Friday afternoon.

It was learned that U. S. Steel capitulated after Labor Secretary Arthur J. Goldberg flew to New York for a showdown meeting with the company's board chairman, Roger Blough.

NO DETAILS

Details of the conference were not available immediately. But presumably the cabinet member reiterated the administration's stand that the increase was not justified and would set off a new inflationary spurt of wage and increases.

U. S. Steel's reversal was foreshadowed when three smaller steel firms refused to go along with the mushrooming price increase. Then, Bethlehem Steel, second biggest producer, rescinded its hike.

With that, U. S. Steel gave up. By mid-evening, only Wheeling Steel Corp. among the big 11 steel companies had not cancelled price boosts. And Wheeling promised a statement Saturday.

It was a tremendous victory for Kennedy, who, cold with anger, had denounced big steel Wednesday for its "irresponsible defiance" of the public interest. He

(Continued On Page Two-A)

WASHINGTON (UPI) — Atty. Gen. Robert F. Kennedy said Friday a federal grand jury to investigate possible violations of the anti-trust laws in the steel price increases will proceed even though the increases have been rescinded. But Kennedy declined to comment on the cancellation because he said it would be "inadvisable for me to say anything about it."

Kennedy Gets Tour In New Atomic Sub

President Views Navy Maneuvers Nuclear Missiles

NORFOLK, Va. (UPI) — President Kennedy, skipper of PT boat 109 in World War II, Friday toured an atomic-powered submarine which could hurl 16 nuclear-tipped Polaris missiles at an enemy on his go-ahead.

Arriving at this wind-swept Atlantic fleet headquarters to witness two days of Naval, air and Marine maneuvers, Kennedy was given the news that the steel industry had begun its back down from the latest round of price increases. He smiled broadly and bobbed his head in acknowledgement.

BOARDS CRUISER

The Chief Executive boarded the cruiser Northampton, a command and communications ship, shortly after 6 p.m. EST for an overnight cruise down the Virginia and North Carolina coast. Moderate to heavy seas were forecast for the 150-mile cruise.

Saturday Kennedy and his party will witness a mammoth review by a fleet of 78 warships, headed by the atomic-powered aircraft carrier Enterprise, and amphibious exercises by U. S. Marines.

After a 20-minute secret briefing on the deployment and operations of the Polaris sub fleet, Kennedy was taken on a tour of the Thomas A. Edison, eighth and latest of the undersea killers to join the fleet.

The Edison, which weighs 6,900 tons and is 410 feet long, was tied up at its pier here.

Escorted by Adm. Robert L. Dennison, Atlantic fleet commander, and Capt. C. M. Young, skipper of the Edison, Kennedy went below decks to inspect the crew quarters, warroom, nuclear reactor compartment and banks of electronic equipment.

The Chief Executive also saw the 16 missile tubes—known as "Sherwood Forest" — which would unleash Polaris rockets with hydrogen bomb warheads if the President ever gave the order.

Event Timetable In Collapse Of Price Increase

By THE ASSOCIATED PRESS

The timetable of events in the rescinding of steel price increases:

3:30 p.m., Thursday, New York —U.S. Steel Corp. Chairman Roger M. Blough, asked at a news conference what would happen if Armco Steel Corp. and Inland Steel Co. did not join in the price increase, said, "It would definitely affect us and I don't know how much longer we can maintain our position." Armco and Inland were the only two holdouts of the top eight steel producers.

11:51 a.m., Friday, Chicago — Inland Steel Co. announced it will not make any adjustments in existing prices of its steel mill products at this time. The company feels that it is untimely to make any upward adjustments."

3:05 p.m., Oakland, Calif. — Kaiser Steel Corp. said, "Heavy fixed charges . . . may require some mill price adjustments in the future, but not at this time."

3:21 p.m., Bethlehem, Pa. — Bethlehem Steel Corp. rescinded

(Continued On Page Two-A)

HOUSE COMMITTEE

Biggest Defense Bill Since Korea Given Approval

WASHINGTON (UPI) — The House Appropriations Committee Friday approved a $47.8 billion defense money bill — the biggest arms spending since the Korea War — and said it may have to be increased later because of the steel price increase.

Rep. George H. Mahon, D-Texas, chairman of a subcommittee which drafted the bill, was ordered to prepare a report by Tuesday on how the steel increase would affect the cost of arms buying.

Mahon said the committee would press the military to economize in every way possible to absorb the steel increase. But he said it remains to be seen whether that can be done.

The committee gave President Kennedy virtually everything he asked, plus funds he had not requested. It added funds to speed work on the RS70 bomber, the Dyna-Soar space glider, and a New Mark 46 anti-submarine torpedo.

BLOCK CUTBACK

At the same time, the committee put up funds to block the President's planned cutback in the reserve and National Guard. An extra $58.8 million was added to the bill to maintain the Army National Guard at a strength of 400,000 and the Army reserve at a strength of 300,000.

Only Thursday Congress sent Kennedy its final version of a $13 billion military procurement bill including authorization to ask for $320 million more than the $171 million he originally planned to spend in the next fiscal year on the 2,000 mile-an-hour RS70 bomber.

Friday's money measure carried

(Continued On Page Two-A)

Netherlands May Agree To Proposal

U.S. Suggestion Is Said Approved On New Guinea

THE HAGUE, Netherlands (AP) — The Netherlands accepted in principle Friday night a U.S. proposal as the basis for new talks on the gradual transfer of sovereignty of Dutch New Guinea to Indonesia, informed political sources reported.

The reports of the acceptance came after a 14-hour Dutch Cabinet meeting to discuss the plan submitted by Ellsworth Bunker, a retired U.S. diplomat and businessman. Indonesia accepted the Bunker plan in principle last week.

INSTRUCTIONS

A communique said the Dutch government took a position on the plan and that instructions had been given to Dr. J. H. Van Royen, ambassador to the United States. It gave no further details.

But the informed sources said the communique implied the government had accepted the Bunker proposals for a resumption of talks broken off with the Indonesians in Washington last month. Bunker sat in on those talks as an observer.

Government sources indicated earlier in the day that if a government crisis were avoided in the Cabinet discussion on West New Guinea it would imply the Bunker plan had been accepted.

Bunker's proposals were reported to suggest appointment of a high commissioner for the New Guinea territory, possibly Bunker himself, to act in behalf of the United Nations. The commissioner would oversee the gradual withdrawal of Dutch military forces and administrators under his suhrvision and their replacement by Indonesians.

Dutch political sources indicated, however, the Cabinet agreed on amendments to provide broader possibilities for West New Guinea's Papuan population to exert a right of self-determination.

Economical Buying Mean Said Sought

Western Electric Asked For Cheap Ways, Solons Told

WASHINGTON (AP) — Senators heard testimony Friday that Western Electric Co. proposed a cheaper method for the Army to buy thousands of Nike missiles after an investigation of the company's profits got underway.

The new method eliminates fees the government previously had paid Western Electric for missiles manufactured by subcontractors. The missiles are but a part of the complex of radar and other facilities involved in the Nike weapons system.

Robert E. Dunne, assistant counsel to the Senate Investigations subcommittee, gave the testimony. He produced a letter date last June 12 in which Western Electric reported the design of the missile had stabilized to a point where the government could buy directly from the producer, and recommended this be done.

DOCUMENTS

Jerome Alderman, subcommittee chief counsel, placed in evidence a stack of documents which he said showed that the Army had tried vainly for years to get the company's consent for direct purchase of missiles and other major items in the Nike system.

The subcommittee is investigating allegations that Western Electric, as prime contractor, and Douglas Aircraft Co., as its chief subcontractor, received missions from what Chairman John L. McClellan, D-Ark., calls profit pyramiding.

Witnesses have said Douglas added a profit for itself to the costs of work done by its subcontractors, and that Western Electric then added its own profit claim to the total.

In all, more than $100 million of fees and profits paid the two companies since 1945 are under scrutiny.

Reds Plan To Match U.S. Tests

MOSCOW (AP)—Soviet Premier Khrushchev told President Kennedy and Prime Minister Harold MacMillan Friday that the Soviet Union would hold new nuclear tests to match any carried out by the West—underground, in the atmosphere, or in outer space.

Khrushchev made the statement in a note rejecting a last-chance appeal by the Western leaders for a controlled end to nuclear tests. He said the U.S.S.R. refuses to allow "unhampered intelligence" over its territory.

The rejection made it certain an American series of nuclear tests in the atmosphere will go on as planned later this month in an area of the Pacific around Britain's Christmas Island.

Khrushchev's reply was distributed by Tass and broadcast over Moscow radio. Tass said it would be published in all Soviet papers.

"Your continuation of testing and the implementation of your declared decision to hold tests," the Soviet leader said "compels us to prepare and hold tests of our nuclear weapons.

"And in the future your holding of nuclear weapon tests under ground or in the atmosphere, in space or under water, will force the Soviet Union to hold tests of its own nuclear weapons so that the defense of the countries of socialism against the aggressive forces, which do not heed reason but pursue a challenging policy, would be at an appropriate level."

Kennedy and Macmillan had asked Khrushchev to reconsider the refusal of his negotiators in Geneva to accept any form of checking procedures within a test ban treaty. Otherwise, they warned, their own planned tests would have to be held.

Khrushchev urged the Western leaders to sign the nuclear test ban proposals made by the Soviet Union and repeated what he had said many times before that the Soviet Union would never accept Western proposals.

General Sentenced To Death

PARIS (AP)—Ex-Gen. Edmond Jouhaud was sentenced to death Friday night as a leader of the terrorist Eruopean Secret Army Organization. Defiant cries of "Algerie Francaise"—Algeria is French—jeered the verdict of the special high military court.

Barring clemency by President Charles de Gaulle, Jouhaud, 57, a former chier of staff of the French air force who turned violently anti-Gaullist, faces death by either the guillotine or the firing squad. The court gave no indication as to the method of execution.

As a civilian ex-general stripped of military trappings, Jouhaud could be sent to the guillotine rather than the firing squad of military tradition. There is no appeal from the verdict. However, De Gaulle can commute the sentence if he chooses.

Standing ramrod straight in the prisoner's box, Jouhaud managed a wan smile when the verdict was read. He leaned over the edge of the box and kissed his defense lawyer on both cheeks.

New cries of, "Vive Jouhaud" and "the OAS (secret army) will win" broke out among the spectators before Jouhaud was led away by guards. Then police quickly cleared the courtroom and there were no other demonstrations inside.

U.S. Industry Output Hits Record High

WASHINGTON (AP)—Industrial output rose to a historic high in March with gains spread widely among most industries.

The Federal Reserve Board said Friday its index measuring the production of mines, factories and utilities advanced to 116 per cent of the 1957 average. The February index was 115.

The old index high was first reached last December. After a dip, it got back to that figure in February.

The additional point in March marks a new record.

Summarizing developments underlying the advance, the board said, "Production gains in March were widespread among consumer goods, business equipment and materials."

Auto assemblies were up slightly, with a further increase scheduled for this month, and there were good advances in output of television sets, furniture, and some other consumer goods.

Production of materials continued to increase, but there was little change in output of iron and steel. Steel ingot production declined in early April.

Industrial machinery and commercial equipment advanced to new highs, farm machinery output rose sharply, and there were gains in the production of freight and passenger equipment.

STATE FINANCES

Pay Agreement Move Is Hinted

BATON ROUGE (AP) — Hints of a possible move for a "gentlemen's agreement" arose Friday over steps to assure funds for state payrolls in May, after a quick scramble enabled payment of the balance of April salaries.

A telegram appeal for legislative support would be involved.

Gov. Jimmie H. Davis remained silent on what may have to be done, and State Treasurer A. P. Tugwell has put off any additional comment until developments next week.

Normally, about $10 million to $12 million is required to provide all funds each month due agencies dependent upon the state general fund. But pay requirements aren't that much.

MUST REPAY

Despite increasing tax collections, Tugwell says he has been forced to halt any payments to state agencies out of state general fund revenues, since he must pay back funds previously borrowed from other state funds.

The trouble, according to him, is that some tax sources are off—possibly as much as $60 million—from budget estimates, and he has been tapping other funds in months past to scrape by.

Tugwell borrowed $88,000 from other state funds to help some eight state agencies meet their payrolls for the last half of April, after the Wednesday sale of oil and gas leases brought a disappointing $12.8 million, less than half the amount needed from that source.

Davis and his fiscal advisers apparently are waiting for any comment from Tugwell.

The so-called "gentlemen's agreement" was mentioned by responsible sources to The Associated Press as perhaps the only way Tugwell could be assured

(Continued On Page Two-A)

U.S. Plans No Change On Testing

GENEVA (UPI) — U. S. Ambassador Arthur H. Dean told the Soviet Union Friday the United States will go ahead and test nuclear weapons in the atmosphere but intends to "test and talk" by remaining at the Geneva disarmament conference table.

Dean's words, spoken amid reports that Soviet Premier Nikita S. Khrushchev had rejected the "last ditch" appeal of President Kennedy and British Prime Minister Harold Macmillan, underlined U.S. determination not to retreat from the principle of international controls in a test ban.

But Semyon K. Tsarapkin, the Soviet delegate, declared the United States must abandon plans to resume tests, adding: "If the West wants to negotiate it must not test." He said the Soviet government feels resumption of testing would be a severe blow to this conference."

The U. S. delegate outlined the American position after the Soviet contended that the world supports its demand for an unpoliced moratorium on nuclear testing.

Dean later admitted at a subcommittee meeting that he had not yet been able to convince the neutrals at the 17-nation conference of the validity of the American and British case for test ban controls.

Tsarapkin charged that the United States "wants to bring this conference into a morass of failure."

JES' Ramblin'

Wilson Award

Anne McDonald, a local student at Newcomb College in New Orleans, has been awarded a Woodrow Wilson fellowship for graduate study.

An honor roll student, she is one of 11 Tulane University students to win a Woodrow Wilson award. Newcomb is a branch of Tulane. The fellowships are awarded on recommendation of faculty members who "recognize them (the students) as superior."

Miss McDonald, a history major, lives at 1106 Riverside Dr. in Monroe.

Solon To Ask Bar On Lease Use In Budget

NEW ORLEANS (AP) — Rep. Maurice Landrieu of New Orleans Friday proposed to bar the state from using expected oil lease proceeds in future operating budgets.

Landrieu pre-filed a proposed constitutional amendment detailing the ban for consideration by the May session of the legislature. The state administration defeated his similar bill in the 1961 session.

James Reily, the state's chief fiscal officer, had predicted the state would get $27 million from oil and gas leases on state-owned lands and included that amount in his 1961-62 budget. Last Wednesday's lease sale, however, brought in only $12,800,000.

After the disappointing sale, William Helis, chairman of the Louisiana Mineral Board, was

(Continued On Page Two-A)

TESTS BEING MADE

Can Humans See Without Any Light?

CUENO, Italy (AP) — Twenty scientists went 1,200-feet down into a cave Friday to see if they can find out why animals keep and men lose their sense of time in total darkness. They also will try to learn whether men eventually became able to see without light.

The scientists were 19 Italian college professors and students and a 26-year-old Peruvian scientist.

The weeklong experiment in the nearby Grotto of Bossea is called "Operation Time." It is a sequel to "Operation Dark Ark," in which nine of the same scientists spent a month last year testing animal reactions 2,400-feet down in another nearby cave, the Grotto of Caudano.

At that time they learned that even in total darkness cocks crowed at dawn and barnyard animals went to sleep and awoke at their normal hours. Men, on the other hand, lost track of time.

Prof. Giancarlo Masini of Florence University reported afterward that after only a few days of complete darkness "a minute could seem like an hour" and "no one had any idea whether it was day or night."

This time they are testing in this way:

No one in the cave is allowed to have a watch or any time measuring device. The men are separated into teams of four. Each man can go to bed when he thinks it is night. Before going to sleep each night he must take up a phone linking him with the surface control station and report who he is and what time he thinks it is.

These guesses in the dark will be correlated by a surface team of scientists from the Turin Institute for Mental Hygiene.

The men will check their own performance once more against the time instinct of animals. They have with them five cocks, five hens and four rabbits.

Special photometers are designdd to help with the second part of the experiment, on whether man can learn to see in total darkness.

Convicted Red Spy Gets Bail

WASHINGTON (AP) — Justice John Marshall Harlan of the Supreme Court permitted release Friday of Dr. Robert A. Soblen, convicted of spying for the Soviet Union, on $100,000 bail.

Harlan specified that Soblen could remain at liberty under bond pending final Supreme Court action on an appeal to be filed by May 12.

Soblen, 61, was convicted in federal court in New York last July 13 for wartime espionage and got a life sentence.

The U.S. Circuit Court in New York upheld the conviction last March 13.

Soblen was accused of giving secret data to Soviet agents during a 20-year period.

Senator Soaper Says

The man at the next desk, weary of wits who regard his new crew cut and chirps, "Boy, you sure got your two bucks worth," mutters, "Boy I bet they wouldn't say that to John Glenn."

Experts on happiness during the golden years emphasize one factor. So, when the boss asks you what you are doing, scaling wads of paper into the wastebasket, merely explain, "I am learning to play."

When the new neighbors move in, it's only friendly to keep a close check on what they have that's worth borrowing.

Anything is possible — we once heard of a marriage that lasted in spite of her trying to help him with the crossword puzzles.

Forecast Says Warmer Today

The weather is expected to warm slightly in the Twin City area today.

Generally fair through tonight with mild weather in the afternoon and cool in the night is the way the forecast reads for today.

The high temperature is expected to reach 72 degrees today and the low is expected to fall to 50 degrees tonight.

The high Friday was recorded at 70 degrees and the low at 43 degrees. Skies showed partly cloudy.

Today's Chuckle

Confidence is that quality which permits an individual to do crossword puzzles with the aid of a fountain pen.

BUCKS INDUSTRY

Short Man Stands Tall In Day's News

CHICAGO (AP) — Joseph L. Block, who was just about the biggest man in the news Friday, stands 5 feet 2.

He's slender and quiet in voice and dress, but his thoughts frequently are big and broad-gauged.

His Inland Steel Co. bucked the industry trend toward price hikes. The concern chose to stand pat on prices in recognition, it said, "of the national interest and competitive factors."

Although Block was in Japan at the time, the decision reflected his thinking. Block spoke in a somewhat similar vein in April 1952 when Inland decided not to apply for a price increase offered to steel companies by the Office of Price Stabilization.

"Another spiral of inflation can only be prevented by making no change in either wages or prices," Block stated at that time, when he was Inland's executive vice president. "There has been no wage advance; consequently we are not advancing our prices."

Block, 59, virtually grew up in the steel business. His father, L. E. Block, and an uncle, P. D. Block, were among seven young men who founded Inland in 1893. He joined the company shortly after he left Cornell university in 1922.

He rose to vice president in 1930, president in 1953 and chairman and chief executive officer in January, 1959. But his thoughts and efforts went beyond his company and his industry.

He has served as president of the Chicago Association of Commerce and Industry and the Community Fund of Chicago and director of the Jewish Federation of Chicago.

During World War II he spent three years in Washington, as a dollar-a-year man with the steel division of the War Production Board. Currently, he's a member of President Kennedy's advisory

(Continued On Page Two-A)

TODAY

For Sunday Ads

Call FA 2-5161

8 a.m. to 12 Noon

The Want Ad Number

IF It's worth selling, buying, renting, trading, hiring, it's worth a NEWS - STAR — WORLD "Result" Want Ad.

News-Star—World Want Ads reach a tremendous daily audience in the Monroe - West Monroe area, and throughout North Louisiana.

Ask about our low 7-day rates with cancellation privileges.

WEATHER
MONROE AND VICINITY—Generally fair through Saturday night. High today, 72; low, 50. High Friday, 70; low, 43.

Monroe Morning World

WITHOUT FREEDOM OF THE PRESS THERE IS NO DEMOCRACY

VOL. 34—NO. 176 FULL AP, UPI, AP WIREPHOTO MONROE, LOUISIANA, SATURDAY, APRIL 14, 1962 TELEPHONE FA 2-5161—3-0501 FIVE CENTS

INDEX

Class	5-7B	Radio, TV	5A
Edits	4A	Society	1-2B
Comics	6-7A	Theatres	4B
Financial	4B	Sports	9-11A
Ponytail	6A	Crossword	6A

2 Sections - - - 20 Pages

Industry Surrenders On Steel Price Hike

Government Puts On Pressure; Big Firms Quit Fight

WASHINGTON (UPI) — The steel industry unconditionally surrendered to President Kennedy's massive pressure Friday and cancelled its price increases.

One after another, the industry's giants handed out announcements that the battle was over. The clincher came with the surrender of U. S. Steel Corp., which started the price parade Tuesday night. The company, by far the nation's biggest producer, rescinded its $6 a ton increase late Friday afternoon.

It was learned that U. S. Steel capitulated after Labor Secretary Arthur J. Goldberg flew to New York for a showdown meeting with the company's board chairman, Roger Blough.

NO DETAILS

Details of the conference were not available immediately. But presumably the cabinet member reiterated the administration's stand that the increase was not justified and would set off a new inflationary spurt of wage and price increases.

U. S. Steel's reversal was foreshadowed when three smaller steel firms refused to go along with the mushrooming price increase. Then, Bethlehem Steel, second biggest producer, rescinded its hike.

With that, U. S. Steel gave up. By mid-evening, only Wheeling Steel Corp. among the big 11 steel companies had not cancelled price increases. And Wheeling promised a statement Saturday.

It was a tremendous victory for Kennedy, who, cold with anger, had denounced big steel Wednesday for its "irresponsible defiance" of the public interest. He

(Continued On Page Two-A)

WASHINGTON (UPI) — Atty. Gen. Robert F. Kennedy said Friday a federal grand jury to investigate possible violations of the antitrust laws in the steel price increases will proceed even though the increases have been rescinded. But Kennedy declined to comment on the cancellation because he said it would be "inadvisable for me to say anything about it."

INLAND STEEL OFFICIALS, P. D. Block, center, board vice chairman, and John F. Smith Jr., right foreground, announce their company will make no price changes at a conference Friday. Later other steel companies rescinded their previous price increases. (AP Wirephoto)

HOUSE COMMITTEE

Biggest Defense Bill Since Korea Given Approval

WASHINGTON (UPI) — The House Appropriations Committee Friday approved a $47.8 billion defense money bill — the biggest arms spending since the Korea War — and said it may have to be increased later because of the steel price increase.

Rep. George H. Mahon, D-Texas, chairman of a subcommittee which drafted the bill, was ordered to prepare a report by Tuesday on how the steel increase would affect the cost of arms buying.

Mahon said the committee would press the military to economize in every way possible to absorb the steel increase. But he said it remains to be seen whether that can be done.

The committee gave President Kennedy virtually everything he asked, plus funds he had not requested. It added funds to speed work on the RS70 bomber, the Dyna-Soar space glider, and a new Mark 46 anti-submarine torpedo.

BLOCK CUTBACK

At the same time, the committee put up funds to block the President's planned cutback in the reserve and National Guard. An extra $58.8 million was added to the bill to maintain the Army National Guard at a strength of 400,000 and the Army reserve at a strength of 300,000.

Only Thursday Congress sent Kennedy its final version of a $13 billion military procurement bill including authorization to ask for $320 million more than the $171 million he originally planned to spend in the next fiscal year on the 2,000 mile-an-hour RS70 bomber.

Friday's money measure carried

(Continued On Page Two-A)

Economical Buying Mean Said Sought

Western Electric Asked For Cheap Ways, Solons Told

WASHINGTON (AP) — Senators heard testimony Friday that Western Electric Co. proposed a cheaper method for the Army to buy thousands of Nike missiles after an investigation of the company's profits got underway.

The new method eliminates fees the government previously had paid Western Electric for missiles manufactured by Western Electric. The missiles are but a part of the complex of radar and other facilities involved in the Nike weapons system.

Robert E. Dunne, assistant counsel to the Senate Investigations subcommittee, gave the testimony. He produced a letter dated last June 12 in which Western Electric reported the design of the missile had stabilized to a point where the government could buy directly from the producer, and recommended this be done.

DOCUMENTS

Jerome Alderman, subcommittee chief counsel, placed in evidence a stack of documents which he said showed that the Army had tried vainly for years to get the company's consent for direct purchase of missiles and other major items in the Nike system.

The subcommittee is investigating allegations that Western Electric, as prime contractor, and Douglas Aircraft Co., as its chief subcontractor, received missions from what Chairman John L. McClellan, D-Ark., calls profit pyramiding.

Witnesses have said Douglas added a profit for itself to the costs of work done by its subcontractors, and that Western Electric then added its own profit claim to the total.

In all, more than $100 million of fees and profits paid the two companies since 1945 are under scrutiny.

Netherlands May Agree To Proposal

U.S. Suggestion Is Said Approved On New Guinea

THE HAGUE, Netherlands (AP) — The Netherlands accepted in principle Friday night a U.S. proposal as the basis for new talks on the gradual transfer of sovereignty of Dutch New Guinea to Indonesia, informed political sources reported.

The reports of the acceptance came after a 14-hour Dutch Cabinet meeting to discuss the plan submitted by Ellsworth Bunker, a retired U.S. diplomat and businessman. Indonesia accepted the Bunker plan in principle last week.

INSTRUCTIONS

A communique said the Dutch government took a position on the plan and that instructions had been given to Dr. J. H. Van Royen, ambassador to the United States. It gave no further details.

But the informed sources said the communique implied the government had accepted the Bunker proposals for a resumption of talks broken off with the Indonesians in Washington last month. Bunker sat in on those talks as an observer.

Government sources indicated earlier in the day that if a government crisis were avoided in the Cabinet discussion on West New Guinea it would imply the Bunker plan had been accepted.

Bunker's proposals were reported to suggest appointment of a high commissioner for the New Guinea territory, possibly Bunker himself, to act in behalf of the United Nations. The commissioner would oversee the gradual withdrawal of Dutch military forces and administrators under his supervision and their replacement by Indonesians.

Dutch political sources indicated, however, the Cabinet agreed on amendments to provide broader possibilities for West New Guinea's Papuan population to exert a right of self-determination.

U.S. Industry Output Hits Record High

WASHINGTON (AP)—Industrial output rose to a historic high in March with gains spread widely among most industries.

The Federal Reserve Board said Friday its index measuring the production of mines, factories and utilities advanced to 116 per cent of the 1957 average. The February index was 115.

The old index high was first reached last December. After a dip, it got back to that figure in February.

The additional point in March marks a new record.

Summarizing developments underlying the advance, the board said, "Production gains in March were widespread among consumer goods, business equipment and materials."

Auto assemblies were up slightly, with a further increase scheduled for this month, and there were good advances in output of television sets, furniture, and some other consumer goods.

Production of materials continued to increase, but there was little change in output of iron and steel. Steel ingot production declined in early April.

Industrial machinery and commercial equipment advanced to new highs, farm machinery output rose sharply, and there were gains in the production of freight and passenger equipment.

STATE FINANCES

Pay Agreement Move Is Hinted

BATON ROUGE (AP) — Hints of a possible move for a "gentlemen's agreement" arose Friday over steps to assure funds for state payrolls in May, after a quick scramble enabled payment of the balance of April salaries.

A telegram appeal for legislative support would be involved.

Gov. Jimmie H. Davis remained silent on what may have to be done, and State Treasurer A. P. Tugwell has put off any additional comment until developments next week.

Normally, about $10 million to $12 million is required to provide all funds each month the agencies dependent upon the state general fund. But pay requirements aren't that much.

MUST REPAY

Despite increasing tax collections, Tugwell says he has been forced to halt any payments to state agencies out of state general fund revenues, since he must pay back funds previously borrowed from other state funds.

The trouble, according to him, is that some tax sources are off—possibly as much as $60 million—from budget estimates, and the state would be at a loss if any additional money were borrowed from other funds in months past to scrape by.

Tugwell borrowed $88,000 from other state funds to help some eight state agencies meet their payrolls for the last half of April, after the Wednesday sale of oil and gas leases brought a disappointing $12.8 million, less than half the amount needed from that source.

Davis and his fiscal advisers apparently are waiting for any comment from Tugwell.

The so-called "gentlemen's agreement" was mentioned by responsible sources to The Associated Press as perhaps the only way Tugwell could be assured

(Continued On Page Two-A)

Kennedy Gets Tour In New Atomic Sub

President Views Navy Maneuvers Nuclear Missiles

NORFOLK, Va. (UPI) — President Kennedy, skipper of PT boat 109 in World War II, Friday toured an atomic-powered submarine which could hurl 16 nuclear-tipped Polaris missiles at an enemy on his go-ahead.

Arriving at this wind-swept Atlantic fleet headquarters to witness two days of Naval, air and Marine maneuvers, Kennedy was given the news that the steel industry had begun its back down from the latest round of price increases. He smiled broadly and bobbed his head in acknowledgement.

BOARDS CRUISER

The Chief Executive boarded the cruiser Northampton, a command and communications ship, shortly after 6 p.m. EST for an overnight cruise down the Virginia and North Carolina coast. Moderate to heavy seas were forecast for the 150-mile cruise.

Saturday Kennedy and his party will witness a mammoth review by a fleet of 78 warships, headed by the atomic-powered aircraft carrier Enterprise, and amphibious exercises by U. S. Marines.

After a 20-minute secret briefing on the deployment and operations of the Polaris sub fleet, Kennedy was taken on a tour of the Thomas A. Edison, eighth and latest of the undersea killers to join the fleet.

The Edison, which weighs 6,900 tons and is 410 feet long, was tied up at its pier here.

Escorted by Adm. Robert L. Dennison, Atlantic fleet commander, and Capt. C. M. Young, skipper of the Edison, Kennedy went below decks to inspect the crew quarters, warroom, nuclear reactor compartment and banks of electronic equipment.

The Chief Executive also saw the 16 missile tubes—known as "Sherwood Forest" — which would unleash Polaris rockets with hydrogen bomb warheads if the President ever gave the order.

Reds Plan To Match U.S. Tests

MOSCOW (AP)—Soviet Premier Khrushchev told President Kennedy and Prime Minister Harold MacMillan Friday that the Soviet Union would hold new nuclear tests to match any carried out by the West—underground, in the atmosphere, or in outer space.

Khrushchev made the statement in a note rejecting a last-chance appeal by the Western leaders for a controlled end to nuclear tests. He said the U.S.S.R. refuses to allow "unhampered intelligence" over its territory.

The rejection made it certain an American series of nuclear tests in the atmosphere will go on as planned later this month in an area of the Pacific around Britain's Christmas Island.

Khrushchev's reply was distributed by Tass and broadcast over Moscow radio. Tass said it would be published in all Soviet papers.

"Your continuation of testing and the implementation of your declared decision to hold tests," the Soviet leader said "compels us to prepare and hold tests of our nuclear weapons.

"And in the future your holding of nuclear weapon tests under ground or in the atmosphere, in space or under water, will force the Soviet Union to hold tests of its own nuclear weapons so that the defense of the countries of socialism against the aggressive forces, which do not heed reason but pursue a challenging policy, would be at an appropriate level."

Kennedy and Macmillan had asked Khrushchev to reconsider the refusal of his negotiators in Geneva to accept any form of checking procedures within a test ban treaty. Otherwise, they warned, their own planned tests would have to be held.

Khrushchev urged the Western leaders to sign the nuclear test ban proposals made by the Soviet Union and repeated what he had said many times before that the Soviet Union would never accept Western proposals.

General Sentenced To Death

PARIS (AP)—Ex-Gen. Edmond Jouhaud was sentenced to death Friday night as a leader of the terrorist European Secret Army Organization. Defiant cries of "Algerie Francaise"—Algeria is French—jeered the verdict of the special high military court.

Barring clemency by President Charles de Gaulle, Jouhaud, 57, a former chief of staff of the French air force who turned violently anti-Gaullist, faces death by either the guillotine or the firing squad. The court gave no indication as to the method of execution.

As a civilian ex-general stripped of military trappings, Jouhaud could be sent to the guillotine rather than the firing squad of military tradition. There is no appeal from the verdict. However, De Gaulle can commute the sentence if he chooses.

Standing ramrod straight in the prisoner's box, Jouhaud managed a wan smile when the verdict was read. He leaned over the edge of the box and kissed his defense lawyer on both cheeks.

New cries of, "Vive Jouhaud" and "the OAS (secret army) will win" broke out among the spectators before Jouhaud was led away by guards. Then police quickly cleared the courtroom and there were no other demonstrations inside.

U.S. Plans No Change On Testing

GENEVA (UPI) — U. S. Ambassador Arthur H. Dean told the Soviet Union Friday the United States will go ahead and test nuclear weapons in the atmosphere but intends to "test and talk" by remaining at the Geneva disarmament conference table.

Dean's words, spoken amid reports that Soviet Premier Nikita S. Khrushchev had rejected the "last ditch" appeal of President Kennedy and British Prime Minister Harold Macmillan, underlined U.S. determination not to retreat from the principle of international controls in a test ban.

But Semyon K. Tsarapkin, the Soviet delegate, declared the United States must abandon plans to resume tests, adding: "If the West wants to negotiate it must not test." He said the Soviet government feels resumption of testing would be a severe blow to this conference."

The U. S. delegate outlined the American position after the Soviet contended that the world supports its demand for an unpoliced moratorium on nuclear testing.

Dean later admitted at a subcommittee meeting that he had not yet been able to convince the neutrals at the 17-nation conference of the validity of the American and British case for test ban controls.

Tsarapkin charged that the United States "wants to bring this conference into a morass of failure."

JES' Ramblin'

Wilson Award

Anne McDonald, a local student at Newcomb College in New Orleans, has been awarded a Woodrow Wilson fellowship for graduate study.

An honor roll student, she is one of 11 Tulane University students to win a Woodrow Wilson award. Newcomb is a branch of Tulane. The fellowships are awarded on recommendation of faculty members who "recognize them (the students) as superior."

Miss McDonald, a history major, lives at 1106 Riverside Dr. in Monroe.

Solon To Ask Bar On Lease Use In Budget

NEW ORLEANS (AP) — Rep. Maurice Landrieu of New Orleans Friday proposed to bar the state from using expected oil lease proceeds in future operating budgets.

Landrieu pre-filed a proposed constitutional amendment stating the ban for consideration by the May session of the legislature. The state administration defeated his similar bill in the 1961 session.

James Reily, the state's chief fiscal officer, had predicted the state would get $27 million from oil and gas leases on state-owned lands and had included that amount in his 1961-62 budget. Last Wednesday's lease sale, however, brought in only $12,800,000.

After the disappointing sale, William Helis, chairman of the Louisiana Mineral Board, was

(Continued On Page Two-A)

Event Timetable In Collapse Of Price Increase

By THE ASSOCIATED PRESS

The timetable of events in the rescinding of steel price increases:

3:30 p.m., Thursday, New York—U.S. Steel Corp. Chairman Roger M. Blough, asked at a news conference what would happen if Armco Steel Corp. and Inland Steel Co. did not increase prices said, "It would definitely affect us and I do not know how much longer we can maintain our position." Armco and Inland were the only two holdouts of the top eight steel producers.

11:51 a.m., Friday, Chicago — Inland Steel Co. announced it will not make any adjustments in existing prices of its steel mill products at this time. The company feels that it is untimely to make any upward adjustments."

3:05 p.m., Oakland, Calif. — Kaiser Steel Corp. said, "Heavy fixed charges . . . may require some mill price adjustments in the future but we will not be among the first to raise prices."

3:21 p.m., Bethlehem, Pa. — Bethlehem Steel Corp. rescinded

(Continued On Page Two-A)

Today's Chuckle

Confidence is that quality which permits an individual to do crossword puzzles with the aid of a fountain pen.

TESTS BEING MADE

Can Humans See Without Any Light?

CUENO, Italy (AP) — Twenty scientists went 1,200-feet down into a cave Friday to see if they can find out why animals keep from losing their sense of time in total darkness. They also will try to learn whether men eventually become able to see without light.

The scientists were 19 Italian college professors and students and a 26-year-old Peruvian scientist.

The weeklong experiment in the nearby Grotto of Bossea is called "Operation Time." It is a sequel to "Operation Dark Ark," in which nine of the same scientists spent a month last year testing animal reactions 2,400-feet down in another nearby cave, the Grotto of Caudano.

At that time they learned that even in total darkness cocks crowed at dawn and barnyard animals went to sleep and awoke at their regular hours. Men, on the other hand, lost track of time.

Prof. Giancarlo Masini of Florence University reported afterward that after only a few days of complete darkness "a minute could seem like an hour" and "no one had any idea whether it was day or night."

This time they are testing in this way:

No one in the cave is allowed to have a watch or any time measuring device. The men are separated into teams of four. Each man can go to bed when he thinks it is night. Before going to sleep each night he must take up a phone linking him with the surface control station and report who he is and what time he thinks it is.

These guesses in the dark will be correlated by a surface team of scientists from the Turin Institute for Mental Hygiene.

The men will check their own performance once more against the time instinct of animals. They will have with them five cocks, five hens and four rabbits.

Special photometers are designed to help with the second part of the experiment, on whether man can learn to see in total darkness.

Senator Soaper Says

The man at the next desk, weary of wits who regard his new crew cut and chirps, "Boy, you sure got your two bucks worth," mutters, "Boy I bet they wouldn't say that to John Glenn."

Experts on happiness during the golden years emphasize one factor. So, when the boss pats you on the shoulder, sealing wads of your paper into the wastebasket, merely explain, "I am learning to play."

When the new neighbors move in, it's only friendly to keep a close check on what they have that's worth borrowing.

Anything is possible — we once heard of a marriage that lasted in spite of the wife trying to help him with the crossword puzzles.

BUCKS INDUSTRY

Short Man Stands Tall In Day's News

CHICAGO (AP) — Joseph L. Block, who was just about the biggest man in the news Friday, stands 5 feet 2.

He's slender and quiet in voice and dress, but his thoughts frequently are big and broad-gauged.

His Inland Steel Co. bucked the industry trend toward price hikes.

The concern chose to stand pat on prices in recognition, it said, "of the national interest and competitive factors."

Although Block was in Japan at the time, the decision reflected his thinking. Block spoke in a somewhat similar vein in April 1952 when Inland decided not to apply for a price increase offered to steel companies by the Office of Price Stabilization.

"Another spiral of inflation can only be prevented by making no change in either wages or prices," Block stated at that time, when his was Inland's executive vice president. "There has been no wage advance; consequently we are not advancing our prices."

Block, 59, virtually grew up in the steel business. His father, L. E. Block, and an uncle, P. D. Block, were among seven young men who founded Inland in 1893.

He joined the company shortly after he left Cornell university in 1922.

He rose to vice president in 1930, president in 1953 and chairman and chief executive officer in January, 1959. His thoughts are never very far from his industry.

He has served as president of the Chicago Association of Commerce and Industry and the Community Fund of Chicago and the Jewish Federation of Chicago.

During World War II he spent three years in Washington, as a dollar-a-year man with the steel division of the War Production Board. Currently, he's a member of President Kennedy's advisory

(Continued On Page Two-A)

Convicted Red Spy Gets Bail

WASHINGTON (AP) — Justice John Marshall Harlan of the Supreme Court permitted release Friday of Dr. Robert A. Soblen, convicted of spying for the Soviet Union, on $100,000 bail.

Harlan specified that Soblen could remain at liberty under bond pending final Supreme Court action on an appeal to be filed by May 12.

Soblen, 61, was convicted in federal court in New York last July 13 for wartime espionage and given a life sentence.

The U.S. Circuit Court in New York upheld the conviction last March 13.

Soblen was accused of giving secret data to Soviet agents during a 20-year period.

Forecast Says Warmer Today

The weather is expected to warm slightly in the Twin City area today.

Generally fair through tonight with mild weather in the afternoon and cool in the night is the way the forecast reads for today.

The high temperature is expected to reach 72 degrees today and the low is expected to fall to 50 degrees tonight.

The high Friday was recorded at 70 degrees and the low at 43 degrees. Skies showed partly cloudy.

TODAY
For Sunday Ads
Call FA 2-5161
8 a.m. to 12 Noon
The Want Ad Number

IF It's worth selling, buying, renting, trading, hiring, it's worth a NEWS - STAR - WORLD "Result" Want Ad.

News-Star—World Want Ads reach a tremendous group of people in the Monroe - West Monroe area, and throughout North Louisiana. Ask about our low 7-day rates with cancellation privileges.

Government Puts On Pressure; Big Firms Quit Fight

(Continued From Page One)

and his aides used a combination of public denunciation and backstage missionary work to achieve their goal.

BIG VICTORY

The President was in Norfolk, Va., attending U.S. Atlantic Fleet maneuvers, when he was informed of Bethlehem's action. He beamed with delight.

The U. S. Steel announcement was made in Pittsburgh by its President, Leslie B. Worthington. He said "the price recision was made in the light of competitive developments today and all other current circumstances including the desire for the removal of a serious obstacle to proper relations between government and business."

Inland Steel Co. and Kaiser steel broke ranks first by announcing they would not hike their prices. This created a competitive situation which Board Chairman Roger Blough of U. S. Steel had acknowledged Thursday might force the big companies to change their plans.

There was no detailed word as to the Kennedy's administration future course now that it had won its battle. But a spokesman said the Justice Department would go ahead with a grand jury investigation to see if the industry had violated the antitrust laws.

The Defense Department already had put into effect a directive by Defense Secretary Robert S. McNamara to buy steel wherever possible from firms which did not raise prices.

Late in the afternoon — after the Bethlehem announcement—but before U. S. Steel's capitulation—the Pentagon announced it was bypassing U.S. Steel to place an order for 11,000 tons of high-grade steel with the Lukens Steel Co. of Coatesville, Pa.

The announcement made it clear Lukens was favored because it did not raise prices. Otherwise, U. S. Steel would normally have been given about half the $5 million-$6 million order.

There was Democratic delight on Capitol Hill at the dramatic turn of events. Sen. John J. Sparkman, D-Ala., chairman of the Senate Small Business Committee, said the decision by U.S. Steel and Bethlehem was "a wonderful thing."

Sen. Russell B. Long, D-La., chairman of a small business monopoly committee, said President Kennedy was entitled to congratulations for his "vigorous action."

"I'm sure that's what is responsible for rescinding the increases," Long said.

In announcing their decisions, the big companies placed heavy emphasis on the "competitive situation."

Kennedy in his news conference Wednesday, and McNamara Friday, hit hard on the theme that a steel price increase would hurt the U.S. in its attempt to get markets abroad. Others had cited the impact on the homefront fight against inflation.

Bethlehem Steel Chairman Arthur B. Homer said in his announcement Friday:

"If we are to meet growing foreign competition, we must have more considerate treatment by our government regarding depreciation allowances and taxes, as well as cooperation from labor to reduce costs.

"For the ultimate good and future welfare of our economy we must have lower costs to permit lower prices for successful world competition and improved volume of business and employment."

As soon as Bethlehem announced its decision to pull back, the administration waited for others—mainly U. S. Steel — to fall in line.

Big steel's decision came only 24 hours after Board Chairman Roger Blough had defended the price hike.

But Blough acknowledged in his New York news conference Thursday that the big firms might not be able to maintain the hike if some of the other industry members did not go along.

Inland and Kaiser then decided they would not join the others, and the die was cast. Then came Bethlehem's announcement.

Short Man Stands Tall In Day's News

(Continued From Page One)

committee on labor-management policy.

Block also encourages Inland employes to do civic work. They get time off from work for such service.

"A corporation can be a good citizen, too," he said in a speech in 1954.

"What is good for the general public must be good for business."

Block directs Inland—the nation's eighth largest producer — from its 19-story glass and steel headquarters in Chicago's downtown district.

He's partial to light suits. He has wavy black hair. He's basically serious, but he has a subtle wit.

"He listens to everyone, but makes his own decisions," a colleague reported. "He never talks off the top of his head."

Block and his wife, Lucille, live on Astor Street, long one of the seats of society on the north side. They have a married daughter and four grandchildren.

Block is a once-a-week golfer but he takes more pleasure in collecting letters, documents and memorabilia of Abraham Lincoln, a fellow Republican.

He spoke out, in an interview four years ago, against a "regimented economy" but he believes government has a role.

Block spelled it out this way in a speech last November before the Comptrollers Institute of America:

We hear some of our colleagues assert that government, in a free society, has no place whatsoever in economic affairs. But such a viewpoint is contrary to historic fact and totally unrealistic.

"Government must point the way, for only government is the representative of all the people, but the voices of all segments of the economy must be heard."

Solon To Ask Bar On Lease Use In Budget

(Continued From Page One)

critical of the budget use of speculative lease proceeds.

"I don't think the budget should reflect a bonus that we might get," he said. "In the future there shouldn't be such a figure in the budget."

The Public Affairs Research Council, a private agency, predicted the state would face a deficit of $55 million to $60 million on June 30, end of the current fiscal year. PAR said state officials could cut the deficit by juggling some funds and using an IOU.

Library Gets Better View From Public

(EDITOR'S NOTE: This is the last in a series of letters commemorating National Library Week, now in progress. Today's letter was written by Roy G. Cole, superintendent of the ... division of Olin Mathieson.)

"In recent years we have all become more sensitive to the values of the public library. No longer do we view it as just a store house for books or as a place to go for reference material to answer specific questions. The modern library has filled a place in our society that can be appreciated in terms of the benefits it offers.

"One of these benefits is in the area of public affairs and citizenship, where it can aid us in developing a constructive attitude toward all public issues and stimulate our reading and discussion of current events.

"A second benefit is that the library provides means to equip our citizens for useful occupations and practical affairs in the home as well as in the business world. It can help us keep current on the progress of science and other subjects as well as serve those interested in research.

"Another benefit is that the libray gives all of us an opportunity to improve our appreciation and understanding in cultural field in addition to providing for the good use of leisure time in recreational reading.

"Individual preference, of course, would account for many other and perhaps more important benefits. But regardless of how the library helps you individually, none of its benefits are enjoyed without frequent and intellignet use of its facilities."

NLSC Musical Group Invited To State Pageant

The Jazz Ensemble of Northeast Louisiana State College has been invited to provide the music for the Miss Louisiana Pageant to be held in Lake Providence on July 1-3.

This will be the third consecutive year that the NLSC jazz group has been selected to provide the music for the Pageant.

The only college organization of its kind in Louisiana, the group is one of the best known in the South, having played in Baton Rouge, Natchez, Miss., and many other cities in Louisiana and Mississippi.

The Ensemble has made numerous radio and television appearances and annual performs in the Miss Northeast Beauty Pageant, as well as the Redskins on Parade show.

Recently the Ensemble made 10 appearances in the Monroe Little theatre production of "By Bye Birdie" and is scheduled to present a spring concert May 17 in Brown Hall Auditorium.

Absentee Voting To Begin Monday

The polls open at 8 a.m. Monday for absentee voting in the Ouachita Parish School Board's operational tax election.

Any registered voter who is a property owner and who will be out of town on election day, May 5, is eligible to vote until noon April 28. The tax will affect all areas outside the Monroe city limits.

The parish board asks continuance of a five mill tax for five years for School District number one, "to provide additional aid and maintenance to public schools."

The absentee polling site is in the basement of the Ouachita Clerk of Court's office in the Courthouse.

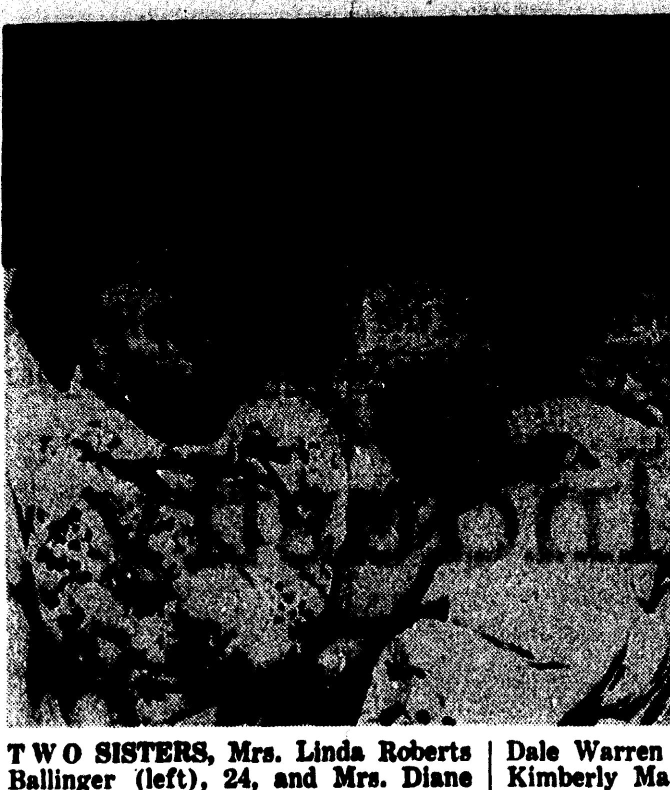

TWO SISTERS, Mrs. Linda Roberts Ballinger (left), 24, and Mrs. Diane Roberts Barrett, 29, gave birth to babies at the same moment. That was 19 months ago. But Wednesday they did it again. Mrs. Ballinger holds baby Dale Warren and Mrs. Barrett holds Kimberly Marie, at Los Angeles' St. Vincent's Hospital yesterday. Their explanation: "It just happened." (AP Wirephoto)

Pay Agreement Move Is Hinted

(Continued From Page One)

of support for adding to existing deficits with further borrowing from state funds.

Should the attorney general find no objections, the idea might be considered.

Such an agreement possibly would take the shape of a request for telegrams from a majority of the legislature, pledging support for the state treasurer if it became necessary for him to borrow still more money to assure payment of payrolls for general fund agencies.

While this would provide no legal sanction for further financial juggling, as an emergency measure until the legislature meets May 14, it could be viewed as moral backing.

There was no indication whether such emergency steps would have to be taken.

When asked about the May payrolls a day earlier, Tugwell would only say, "we haven't gotten to that one yet. We'll have to take them one at a time."

Two weeks ago, Tugwell said all he thought the legislature would have to do, when it meets in may, to cover whatever steps he has been forced to take, is to authorize him to take care of any deficits out of next fiscal year's revenues.

Possible Nuclear Holocaust Seen By CD Director

WINNSBORO (Special) — Captain James B. Scruggs, Civil defense coordinator for area four, told a group of Franklin Parish residents Friday night that, 'There is a definite possibility of a thermonuclear attack and although it may never happen, we must be prepared."

He made the statement while addressing an organizational meeting of a radiological monitoring course, which was held Friday night in the extention auditorium of the parish court house in Winnsboro.

Victor Clayton, Franklin Parish civil defense director presided at the meeting where it was decided that the course would be held at 7:30 p.m. April 16 and 26, and May 3 and 10.

The instruction will be for two hours each night and will be held in the court house.

John H. Murphy, deputy Franklin parish civil defense director, will be chief instructor in the use of the monitor machines.

Murphy received his instruction from a special school which was held in Alexandria last December.

'Liz Declares She'll Remarry But Not Soon

ROME (UPI) — Sultry Elizabeth Taylor, with handsome Richard Burton at her side, said Friday she probably will marry again — but she doesn't know who her husband will be.

Miss Taylor, who has been linked romantically with the rugged Burton in countless newspaper stories, said she is in no hurry to remarry, however.

"I could not say I will never be married again because I do not think that would be true," the movie's Cleopatra said. "I might some time later but I do not know the man."

Miss Taylor's remarks appeared in the London Daily Express Friday. The story was obtained by Express correspondent David Lew in an exclusive dinnertime interview with the actress, Burton and Hollywood director Joseph Mankiewicz.

Lewin wrote in part:

"We talked about marriage and money: The present and the future. Later over champagne and brandy there was one toast: To Miss Taylor's three children and Maria, the refugee child she is adopting.

Local Residents' Grandmother Dies

HOMER (Special) — Mrs. J. R. Madden Sr., a lifelong resident of Homer, died here Friday night after an illness of several months. She was the grandmother of Mrs. Billy Edmondson and Mrs. Carl Tidwell, both of Monroe.

Funeral services will be at 2 .m. Sunday in the First Methodist Church of Homer.

Survivors include two sons, John L. Madden, attorney formerly of Monroe and now of Baton Rouge and J. R. Madden Jr., Henderson, Tex.; four grandchildren and eight great-grandchildren.

Senator Plans Bill To Drop Voting Age

BATON ROUGE (AP) — Sen. Grady Stewart of Albany, said Friday he has prefiled a constitutional proposal to lower the voting age in Louisiana to 18.

The legislature opening May 14 will consider the proposal to lower the voting age from 21. If approved by a two-thirds majority in each House, the proposal will be placed in the November general election ballot.

Legislation to lower the voting age offered before has met defeat in the Louisiana Legislature.

Stewart said, "in view of the fact that we are stressing so much emphasis on Americanism and government to our young people today, I believe we should practice what we preach by lowering the voting age requirement from 21 to 18 years of age.

"Also, the officials of our country have the power to call upon young men 18 years old to sacrifice their lives, if necessary, for their country and surely they should at least have a part in the selection of our officials," Stewart said.

"The destiny of our great country is in the hands of our young people, and with my experience as an educator, I feel they are well prepared and ready to do their part when called upon.

"After all," he said, "if we do not have faith in them, just who do we have left to put our trust in?"

Five Crossett Teachers Slated To Meet Schools

CROSSETT, Ark. (Special) — Five Crossett teachers will attend institutes during the coming months.

Richard Brown, biology teacher in Crossett Senior High, has been selected to attend the National Science Institute of George Peabody College in Nashville, Tenn.

Robert Truax, head of the mathematics department in the Crossett Senior High School, has been selected for a year's scholarship in a National Institute of Oklahoma State University in Stillwater, Oklahoma. Truax will complete work for his Ph.D. in mathematics.

Carl Edward Merrick, mathematics instructor in the junior and senior high schools, will attend an institute at the University of Arkansas during the summer.

Thomas V. Hughes, chemistry instructor, will attend a National Science Institute of North Texas State University, Denton, Texas.

Lewis Billings, Norman Junior High School counselor, has been selected to attend a National Institute at Oklahoma State University, Sillwater, Oklahoma.

Candidates May Remove Names

BATON ROUGE (AP) — Secretary of State Wade O. Martin Jr. said Friday candidates who do not wish to have their names appear on the May 12 municipal second primary ballots must give official notice by 4:30 p.m. Monday.

Martin said any person who previously qualified but wishes to withdraw "must immediately take the steps necessary for official withdrawal in order to have his name removed from the ballots."

Seven Arrested In Narcotic Case In New Orleans

NEW ORLEANS (AP) — Seven persons, three of them ex-convicts, were arrested Thursday night by police who seized 200 narcotics tablets valued at nearly $2,200.

Police, tipped that a delivery was to be made, arrested the three ex-convicts in an auto. They were Paul John Day, 29, and Norman J. Hendrix, both of New Orleans and Charles Fanz, 21, of Chalmette.

The police then went to Hendrix' apartment where they arrested his 24-year-old wife, Mrs. Carolyn Hendrix; Mike Bruno, 33; Guy E. Bigson, 32, and his wife, Mrs. Janeen Bigson, 30.

Day was booked with possession of narcotics. The others were booked with vagrancy pending investigation of narcotics.

Police said Day had served time for transportation of a stolen auto, Hendrix had received a 5-year sentence in Texas for armed robbery and Fanz had served time for simple burglary.

Biggest Defense Bill Since Korea Given Approval

(Continued From Page One)

funds to finance this procurement and other defense costs in the 12 months starting July 1. It gave Kennedy the $171 million he wanted, plus $52 million he agreed later to spend on the development of a radar system required by the plane, plus an unasked $52.9 million to put the radar production on a priority basis.

Added to this the committee gave the Defense Secretary Robert S. McNamara an emergency fund of $300 million — a large part of which the committee said could be used for the RS70, if needed.

All told, the committee added $698,792,000 to the President's defense requests.

Event Timetable In Collapse Of Price Increase

(Continued From Page One)

a price increase announced Wednesday. Board Chairman Arthur B. Homer said, "Although we still hold the opinion that a steel price increase is needed at the present. . . . We must remain competitive."

5:25 p.m., New York—U.S. Steel rescinded its price increase. President Leslie Worthington said the move was taken "in the light of competitive developments today, and all other current circumstances."

5:57 p.m., Cleveland — Republic Steel Corp. followed suit in rescinding steel prices, "owing to the competitive situation."

6:26 p.m., Pittsburgh — Pittsburgh Steel rescinded its price boost, citing similar action by its competitors.

6:37 p.m., Pittsburgh — Jones & Laughlin Steel Corp. withdrew its price increase.

9:09 p.m., Youngstown, Ohio—Youngstown Sheet & Tube Co. said "in view of the action of the other companies" it too was rescinding the price hike.

Two Youths Die In Stolen Auto

NEW ORLEANS (AP) — Two youths were killed and a third was injured when a stoken auto crashed into a tree in Norco Friday.

Richard Hopkins of New Orleans, believed to have been the driver, died instantly.

The other two, both unidentified, were brought to a New Orleans hospital where one of them died.

JOHNSON BROS.
for Barber and Beauty Shops
BARBER & BEAUTY SUPPLY CO.
National Brand Supplies
105 Catalpa St. Ph. FA 3-7226

APPRECIATION DAY SPECIAL
SET OF 8 COLONY 6" CRYSTAL SALAD BOWLS
REG. $2.49
SAT. ONLY $1.49
LIMIT 2 SETS PER CUSTOMER
DURRETT'S
300 TRENTON WEST MONROE

STRAW HAT DAYS ARE HERE AGAIN!

Saturday, April 14th Is STRAW HAT DAY

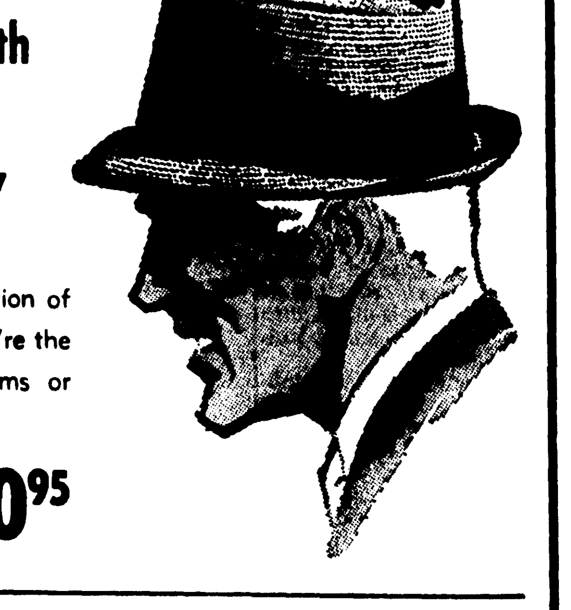

Man . . . It's the greatest collection of Straw under the sun . . . and they're the coolest . . . Choose from Adams or Dobbs!
from $2.95 To $10.95

First in Quality!
NUNN BUSH
ANKLE-FASHIONED SHOES
DARWIN Last Style 2250 Antique Brown or Black $23.95

a NUNN-BUSH Easter is a Better Easter...
Ankle-Fashioning, the Nunn-Bush extra operations, fit-in-motion feature snugs the heels, shape-controls the uppers. You get added comfort, superior smartness over extra months of wear. Only Nunn-Bush Shoes are Ankle-Fashioned.
Other Styles from $19.95
Edgerton Shoes from $12.95
Krauss & Cahn Men's Furnishings
233 DeSiard DOWNTOWN
ANKLE-FASHIONED
NOT ANKLE-FASHIONED

Nearly Half A Century of Courteous Friendly Service
SURPRISE! IT'S A CULOTTE!
Free Parking
Park On Any
Lot in Town
Let Us Stamp
Your Ticket
Extra wide leg room is the feature of this varicolored print. It has all the advantages of culottes with the look of a casual dress. Two-color sash adds to the effect. In dazzling colors of Blue tone, green tone, coral tone.
SIZES 10-20
AND ONLY $9.98
SILVERSTEIN'S
342 DeSiard

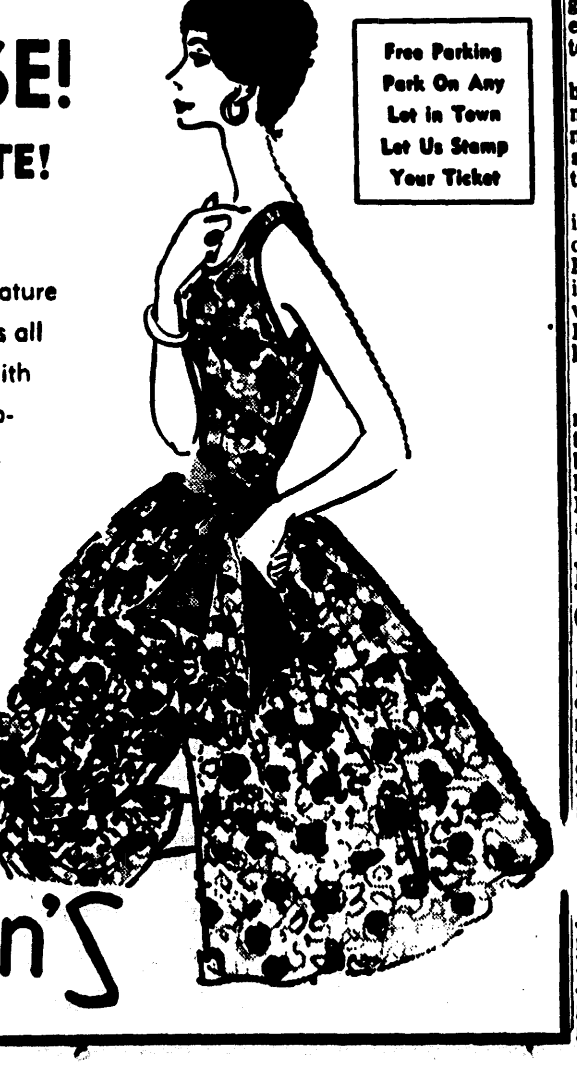

Government Puts On Pressure; Big Firms Quit Fight

(Continued From Page One)

and his aides used a combination of public denunciation and backstage missionary work to achieve their goal.

BIG VICTORY

The President was in Norfolk, Va., attending U.S. Atlantic Fleet maneuvers, when he was informed of Bethlehem's action. He beamed with delight.

The U. S. Steel announcement was made in Pittsburgh by its President, Leslie B. Worthington. He said "the price recision was made in the light of competitive developments today and all other current circumstances including the desire for the removal of a serious obstacle to proper relations between government and business."

Inland Steel Co. and Kaiser steel broke ranks first by announcing they would not hike their prices. This created a competitive situation which Board Chairman Roger Blough of U. S. Steel had acknowledged Thursday might force the big companies to change their plans.

There was no detailed word as to the Kennedy's administration future course now that it had won its battle. But a spokesman said the Justice Department would go ahead with a grand jury investigation to see if the industry had violated the antitrust laws.

The Defense Department already had put into effect a directive by Defense Secretary Robert S. McNamara to buy steel wherever possible from firms which did not raise prices.

Late in the afternoon — after the Bethlehem announcement—but before U. S. Steel's capitulation—the Pentagon announced it was bypassing U.S. Steel to place an order for 11,000 tons of high-grade steel with the Lukens Steel Co. of Coatesville, Pa.

The announcement made it clear Lukens was favored because it did not raise prices. Otherwise, U. S. Steel would normally have been given about half the $5 million-$6 million order.

There was Democratic delight on Capitol Hill at the dramatic turn of events. Sen. John J. Sparkman, D-Ala., chairman of the Senate Small Business Committee, said the decision by U.S. Steel and Bethlehem was "a wonderful thing."

Sen. Russell B. Long, D-La., chairman of a small business monopoly committee, said President Kennedy was entitled to congratulations for his "vigorous action."

"I'm sure that's what is responsible for rescinding the increases," Long said.

In announcing their decisions, the big companies placed heavy emphasis on the "competitive situation."

Kennedy in his news conference Wednesday, and McNamara Friday, hit hard on the theme that a steel price increase would hurt the U.S. in its attempt to get markets abroad. Others had cited the impact on the homefront fight against inflation.

Bethlehem Steel Chairman Arthur B. Homer said in his announcement Friday:

"If we are to meet growing foreign competition, we must have more considerate treatment by our government regarding depreciation allowances and taxes, as well as cooperation from labor to reduce costs.

"For the ultimate good and future welfare of our economy we must have lower costs to permit lower prices for successful world competition and improved volume of business and employment."

As soon as Bethlehem announced its decision to pull back, the administration waited for others—mainly U. S. Steel — to fall in line.

Big steel's decision came only 24 hours after Board Chairman Roger Blough had defended the price hike.

But Blough acknowledged in his New York news conference Thursday that the big firms might not be able to maintain the hike if some of the other industry members did not go along.

Inland and Kaiser then decided they would not join the others, and the die was cast. Then came Bethlehem's announcement.

Library Gets Better View From Public

(EDITOR'S NOTE: This is the last in a series of letters commemorating National Library Week, now in progress. Today's letter was written by Roy Q. Cole, superintendent of the multiwall division of Olin Mathieson.)

"In recent years we have all become more sensitive to the values of the public library. No longer do we view it as just a store house for books or as a place to go for reference material to answer specific questions. The modern library has filled a place in our society that can be appreciated in terms of the benefits it offers.

"One of these benefits is in the area of public affairs and citizenship, where it can aid us in developing a constructive attitude toward all public issues and stimulate our reading and discussion of current events.

"A second benefit is that the library provides means to equip our citizens for useful occupations and practical affairs in the home as well as in the business world. It can help us keep current on the progress of science and other subjects as well as serve those interested in research.

"Another benefit is that the libray gives all of us an opportunity to improve our appreciation and understanding in cultural field in addition to providing for the good use of leisure time in recreational reading.

"Individual preference, of course, would account for many other and perhaps more important benefits. But regardless of how the library helps you individually, none of its benefits are enjoyed without frequent and intellignet use of its facilities."

TWO SISTERS, Mrs. Linda Roberts Ballinger (left), 24, and Mrs. Diane Roberts Barrett, 29, gave birth to babies at the same moment. That was 19 months ago. But Wednesday they did it again. Mrs. Ballinger holds baby Dale Warren and Mrs. Barrett holds Kimberly Marie, at Los Angeles' St. Vincent's Hospital yesterday. Their explanation: "It just happened." (AP Wirephoto)

Biggest Defense Bill Since Korea Given Approval

(Continued From Page One)

funds to finance this procurement and other defense costs in the 12 months starting July 1. It gave Kennedy the $171 million he wanted, plus $52 million he agreed later to spend on the development of a radar system required by the plane, plus an unasked $52.9 million to put the radar production on a priority basis.

Added to this the committee gave the Defense Secretary Robert S. McNamara an emergency fund of $300 million — a large part of which the committee said could be used for the RS70, if needed.

All told, the committee added $698,792,000 to the President's defense requests.

Event Timetable In Collapse Of Price Increase

(Continued From Page One)

a price increase announced Wednesday. Board Chairman Arthur B. Homer said, "Although we still hold the opinion that a steel price increase is needed at the present. . . . We must remain competitive."

5:25 p.m., New York—U.S. Steel rescinded its price increase. President Leslie Worthington said the move was taken "in the light of competitive developments today, and all other current circumstances."

5:57 p.m., Cleveland — Republic Steel Corp. followed suit in rescinding steel prices, "owing to the competitive situation."

6:26 p.m., Pittsburgh — Pittsburgh Steel rescinded its price boost, citing similar action by its competitors.

6:37 p.m., Pittsburgh — Jones & Laughlin Steel Corp. withdrew its price increase.

9:09 p.m., Youngstown, Ohio—Youngstown Sheet & Tube Co. said "in view of the action of the other companies" it too was rescinding the price hike.

Two Youths Die In Stolen Auto

NEW ORLEANS (AP) — Two youths were killed and a third was injured when a stoken auto crashed into a tree in Norco Friday.

Richard Hopkins of New Orleans, believed to have been the driver, died instantly.

The other two, both unidentified, were brought to a New Orleans hospital where one of them died.

JOHNSON BROS.
for Barber and Beauty Shops
BARBER & BEAUTY SUPPLY CO.
National Brand Supplies
105 Catalpa St. Ph. FA 3-7226

Pay Agreement Move Is Hinted

(Continued From Page One)

of support for adding to existing deficits with further borrowing from state funds.

Should the attorney general find no objections, the idea might be considered.

Such an agreement possibly would take the shape of a request for telegrams from a majority of the legislature, pledging support for the state treasurer if it became necessary for him to borrow still more money to assure payment of payrolls for general fund agencies.

While this would provide no legal sanction for further financial juggling, as an emergency measure until the legislature meets May 14, it could be viewed as moral backing.

There was no indication whether such emergency steps would have to be taken.

When asked about the May payrolls a day earlier, Tugwell would only say, "we haven't gotten to that one yet. We'll have to take them one at a time."

Two weeks ago, Tugwell said all he thought the legislature would have to do, when it meets in may, to cover whatever steps he has been forced to take, is to authorize him to take care of any deficits out of next fiscal year's revenues.

Seven Arrested In Narcotic Case In New Orleans

NEW ORLEANS (AP) — Seven persons, three of them ex-convicts, were arrested Thursday night by police who seized 200 narcotics tablets valued at nearly $2,200.

Police, tipped that a delivery was to be made, arrested the three ex-convicts in an auto. They were Paul John Day, 29, and Norman J. Hendrix, both of New Orleans and Charles Fanz, 21, of Chalmette.

The police then went to Hendrix' apartment where they arrested his 24-year-old wife, Mrs. Carolyn Hendrix; Mike Bruno, 33; Guy E. Bigson, 32, and his wife, Mrs. Janeen Bigson, 30.

Day was booked with possession of narcotics. The others were booked with vagrancy pending investigation of narcotics.

Police said Day had served time for transportation of a stolen auto, Hendrix had received a 5-year sentence in Texas for armed robbery and Fanz had served time for simple burglary.

APPRECIATION DAY
SPECIAL
SET OF 8 COLONY 6" CRYSTAL
SALAD BOWLS
REG. $2.49
SAT. ONLY $1.49
LIMIT 2 SETS PER CUSTOMER
DURRETT'S
300 TRENTON WEST MONROE

NLSC Musical Group Invited To State Pageant

The Jazz Ensemble of Northeast Louisiana State College has been invited to provide the music for the Miss Louisiana Pageant to be held in Lake Providence on July 1-3.

This will be the third consecutive year that the NLSC jazz group has been selected to provide the music for the Pageant.

The only college organization of its kind in Louisiana, the group is one of the best known in the South, having played in Baton Rouge, Natchez, Miss., and many other cities in Louisiana and Mississippi.

The Ensemble has made numerous radio and television appearances and annual performs in the Miss Northeast Beauty Pageant, as well as the Redskins on Parade show.

Recently the Ensemble made 10 appearances in the Monroe Little theatre production of "By Bye Birdie" and is scheduled to present a spring concert May 17 in Brown Hall Auditorium.

Possible Nuclear Holocaust Seen By CD Director

WINNSBORO (Special) — Captain James B. Scruggs, Civil defense coordinator for area four, told a group of Franklin Parish residents Friday night that, 'There is a definite possibility of a thermonuclear attack and although it may never happen, we must be prepared."

He made the statement while addressing an organizational meeting of a radiological monitoring course, which was held Friday night in the extention auditorium of the parish court house in Winnsboro.

Victor Clayton, Franklin Parish civil defense director presided at the meeting where it was decided that the course would be held at 7:30 p.m. April 16 and 26, and May 3 and 10.

The instruction will be for two hours each night and will be held in the court house.

John H. Murphy, deputy Franklin parish civil defense director, will be chief instructor in the use of the monitor machines.

Murphy received his instruction from a special school which was held in Alexandria last December.

Senator Plans Bill To Drop Voting Age

BATON ROUGE (AP) — Sen. Grady Stewart of Albany, said Friday he has prefiled a constitutional proposal to lower the voting age in Louisiana to 18.

The legislature opening May 14 will consider the proposal to lower the voting age from 21. If approved by a two-thirds majority in each House, the proposal will be placed in the November general election ballot.

Legislation to lower the voting age offered before has met defeat in the Louisiana Legislature.

Stewart said, "in view of the fact that we are stressing so much emphasis on Americanism and government to our young people today, I believe we should practice what we preach by lowering the voting age requirement from 21 to 18 years of age.

"Also, the officials of our country have the power to call upon young men 18 years old to sacrifice their lives, if necessary, for their country and surely they should at least have a part in the selection of our officials," Stewart said.

"The destiny of our great country is in the hands of our young people, and with my experience as an educator, I feel they are well prepared and ready to do their part when called upon.

"After all," he said, "if we do not have faith in them, just who do we have left to put our trust in?"

Short Man Stands Tall In Day's News

(Continued From Page One)

committee on labor-management policy.

Block also encourages Inland employes to do civic work. They get time off from work for such service.

"A corporation can be a good citizen, too," he said in a speech in 1954.

"What is good for the general public must be good for business."

Block directs Inland—the nation's eighth largest producer — from its 19-story glass and steel headquarters in Chicago's downtown district.

He's partial to light suits. He has wavy black hair. He's basically serious, but he has a subtle wit.

"He listens to everyone, but makes his own decisions," a colleague reported. "He never talks off the top of his head."

Block and his wife, Lucille, live on Astor Street, long one of the seats of society on the north side. They have a married daughter and four grandchildren.

Block is a once-a-week golfer but he takes more pleasure in collecting letters, documents and memorabilia of Abraham Lincoln, a fellow Republican.

He spoke out, in an interview four years ago, against a "regimented economy" but he believes government has a role.

Block spelled it out this way in a speech last November before the Comptrollers Institute of America:

We hear some of our colleagues assert that government, in a free society, has no place whatsoever in economic affairs. But such a viewpoint is contrary to historic fact and totally unrealistic.

"Government must point the way, for only government is the representative of all the people, but the voices of all segments of the economy must be heard."

Solon To Ask Bar On Lease Use In Budget

(Continued From Page One)

critical of the budget use of speculative lease proceeds.

"I don't think the budget should reflect a bonus that we might get," he said. "In the future there shouldn't be such a figure in the budget."

The Public Affairs Research Council, a private agency, predicted the state would face a deficit of $55 million to $60 million on June 30, end of the current fiscal year. PAR said state officials could cut the deficit by juggling some funds and using an IOU.

Absentee Voting To Begin Monday

The polls open at 8 a.m. Monday for absentee voting in the Ouachita Parish School Board's operational tax election.

Any registered voter who is a property owner and who will be out of town on election day, May 5, is eligible to vote until noon April 28. The tax will affect all areas outside the Monroe city limits.

The parish board asks continuance of a five mill tax for five years for School District number one, "to provide additional aid and maintenance to public schools."

The absentee polling site is in the basement of the Ouachita Clerk of Court's office in the Courthouse.

'Liz Declares She'll Remarry But Not Soon

ROME (UPI) — Sultry Elizabeth Taylor, with handsome Richard Burton at her side, said Friday she probably will marry again — but she doesn't know who her husband will be.

Miss Taylor, who has been linked romantically with the rugged Burton in countless newspaper stories, said she is in no hurry to remarry, however.

"I could not say I will never be married again because I do not think that would be true," the movie's Cleopatra said. "I might some time later but I do not know the man."

Miss Taylor's remarks appeared in the London Daily Express Friday. The story was obtained by Express correspondent David Lew in an exclusive dinnertime interview with the actress, Burton and Hollywood director Joseph Mankiewicz.

Lewin wrote in part:

"We talked about marriage and money: The present and the future. Later over champagne and brandy there was one toast: To Miss Taylor's three children and Maria, the refugee child she is adopting.

Local Residents' Grandmother Dies

HOMER (Special) — Mrs. J. R. Madden Sr., a lifelong resident of Homer, died here Friday night after an illness of several months. She was the grandmother of Mrs. Billy Edmondson and Mrs. Carl Tidwell, both of Monroe.

Funeral services will be at 2 .m. Sunday in the First Methodist Church of Homer.

Survivors include two sons, John L. Madden, attorney formerly of Monroe and now of Baton Rouge and J. R. Madden Jr., Henderson, Tex.; four grandchildren and eight great-grandchildren.

Five Crossett Teachers Slated To Meet Schools

CROSSETT, Ark. (Special) — Five Crossett teachers will attend institutes during the coming months.

Richard Brown, biology teacher in Crossett Senior High, has been selected to attend the National Science Institute of George Peabody College in Nashville, Tenn.

Robert Truax, head of the mathematics department in the Crossett Senior High School, has been selected for a year's scholarship in a National Institute of Oklahoma State University in Stillwater, Oklahoma. Truax will complete work for his Ph.D. in mathematics.

Carl Edward Merrick, mathematics instructor in the junior and senior high schools, will attend an institute at the University of Arkansas during the summer.

Thomas V. Hughes, chemistry instructor, will attend a National Science Institute of North Texas State University, Denton, Texas.

Lewis Billings, Norman Junior High School counselor, has been selected to attend a National Institute at Oklahoma State University, Sillwater, Oklahoma.

Candidates May Remove Names

BATON ROUGE (AP) — Secretary of State Wade O. Martin Jr. said Friday candidates who do not wish to have their names appear on the May 12 municipal second primary ballots must give official notice by 4:30 p.m. Monday.

Martin said any person who previously qualified but wishes to withdraw "must immediately take the steps necessary for official withdrawal in order to have his name removed from the ballots."

STRAW HAT DAYS

ARE HERE AGAIN!
Saturday, April 14th
Is
STRAW HAT DAY

Man . . . It's the greatest collection of Straw under the sun . . . and they're the coolest . . . Choose from Adams or Dobbs!
from $2.95 To $10.95

First in Quality!
NUNN BUSH
ANKLE-FASHIONED SHOES
DARWIN Last
Style 2250
Antique Brown or Black
$23.95

a NUNN-BUSH Easter is a Better Easter...
Ankle-Fashioning, the Nunn-Bush extra operations, *fit-in-motion* feature snugs the heels, shape-controls the uppers. You get added comfort, superior smartness over extra months of wear. *Only Nunn-Bush Shoes are Ankle-Fashioned.*
Edgerton Shoes from $12.95
Other Styles from $19.95
Krauss & Cahn
Men's Furnishings
233 DeSiard DOWNTOWN
ANKLE-FASHIONED
NOT ANKLE-FASHIONED

Nearly Half A Century of Courteous Friendly Service
SURPRISE!
IT'S A CULOTTE!
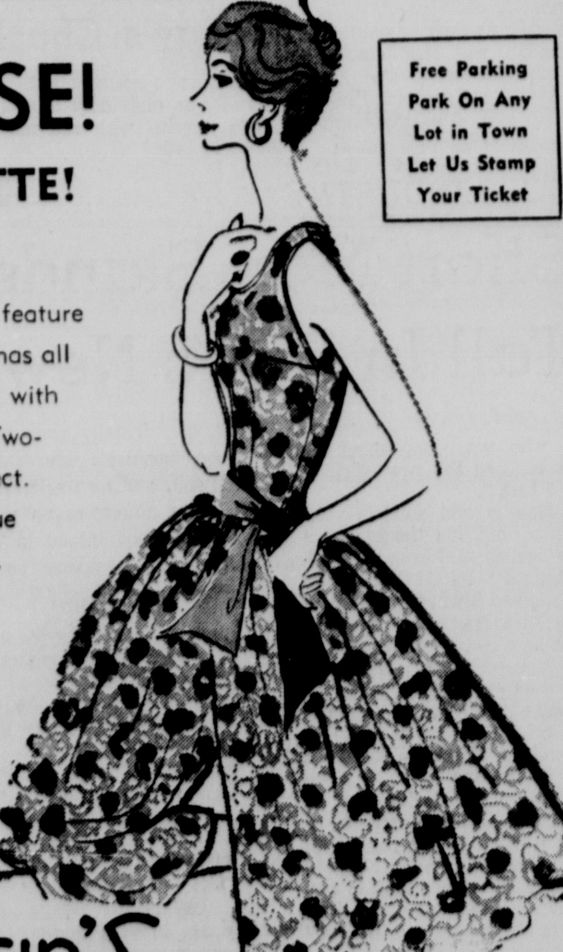
Free Parking
Park On Any
Lot in Town
Let Us Stamp
Your Ticket
Extra wide leg room is the feature of this varicolored print. It has all the advantages of culottes with the look of a casual dress. Two-color sash adds to the effect. In dazzling colors of Blue tone, green tone, coral tone.
SIZES 10-20
AND ONLY $9.98
SILVERSTEIN'S
342 DeSiard

IRREGULARITIES CHARGED

4 State Highway Engineers Fired

BATON ROUGE (AP) — Four highway department engineers have been fired on charges of irregularities involving road construction contracts, Highway Director Ray W. Burgess announced Friday.

Burgess' office identified them as Ben Barnes, 55, Minden, assistant district engineer for construction, with 36 years' service.

Alfred E. Simpson, 37, Bossier City, district laboratory engineer, 12 years' service.

Charles E. Brasher, 55, Bossier years' service.

James G. Merritt, 47, Minden, engineering aide, 12 years' service.

Brasher, denying the charges, said he would appeal his dismissal to the state Civil Service Commission. Barnes and Merritt declined to comment.

Simpson was unavailable for comment.

Investigators for the highway department will give their findings of a long investigation to district attorneys, Burgess' office said.

Burgess was in Washington to confer with federal officials because some of the projects involved federal aid jobs.

Burgess' announcement did not say what the irregularities involved. The projects were in Caddo, DeSoto, Webster and Bienville parishes, he said.

Brasher said he was laid off temporarily on March 30 for an investigation. He said his dismissal, dated April 12, was received Friday morning.

"They (the Highway Department) said I forged some compaction samples and cover material," Brasher said. "That's not so."

He said the charges involved the Mansfield-Lula, Mansfield-Oxford and Pelican-Evelyn highways in DeSoto Parish.

"I feel I am being persecuted," he said. "If I've done anything wrong it was minor. It was not serious enough to fire me."

Highway Department members called at Merritt's home, where he was recuperating from a heart attack suffered seven weeks ago, to notify him that he had been fired.

A few minutes later Mrs. Merritt told a newsman, "He's awfully upset. We'd rather not make any comment at this time."

Finland Installs Youngest Premier

HELSINKI, Finland (AP)—Ahti Karjalainen formed a coalition government Friday and, at 39, became the youngest premier in the 44-year history of the Finnish Republic.

The new premier was foreign minister in the outgoing Cabinet of Premier Martti Miettunen. Like Miettunen, he gave no portfolios to Communists.

The Karjalainen cabinet will have the support of the 112 Agrarians, Conservatives and Liberals in the 200-member, one-chamber Parliament.

Miettunen's Agrarian minority government resigned last March 1, when President Urho Kekkonen took office for another six-year term.

The Palace

Stuffed Easter Rabbits

Soft and Lifelike . . . thrill them on Easter morning with any one of our many styles: Jumbo size, regular size, Mother rabbit with baby, or "Big George" (29" tall) In pink, yellow and blue. $1.00 to $4.98

STATIONERY • STREET FLOOR

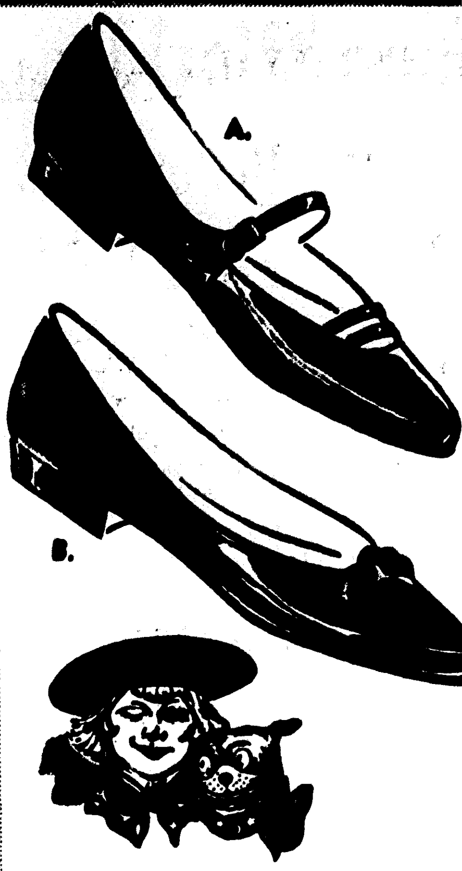

LITTLE LADIES LOVE

Dressy Buster Browns for Easter

. . . and how nicely they fit. See these and many other styles; pumps, straps, or swivels . . . our most beautiful Easter selection yet.

a. "Cissy" . . . black patent or white leather
5-8 . . . . $6.99
8½-12 . . . . $7.99

b. "Tierra" in black patent only. Sizes 12½-4 . . . $7.99

CHILDRENS SHOES • STREET FLOOR

The Palace

JUST ARRIVED! . . . YOUR NEW

EASTER SUIT

only 11.99

We don't think you could look any nicer . . . (no matter what the price) than when you arrive on Easter morning in this 2-pc. suit of "spinaway" . . . a blend of viscose, pima cotton and silk. Featuring such details as the unique tie collar, fully lined jacket, and flap pockets. In navy, black, or beige, Sizes 8-16.

MISS PALACE SHOP • STREET FLOOR

Lined Burlap Skirt

7.99

Perfect Spring and Summer casual skirt . . . features oversize pockets, button-up front and fringed trim. Wear with blouse for casual wear. In colors of orange, aqua, or loden. Sizes 5-15.

Pat Perkins

9.99

Cover Story: Dainty Lace inserts and delicate tucking on Pimamist . . . a fine imported pima cotton. By Pat Perkins. Captivating and easy care . . . wash it, wear it! Resists wrinkles, too. In beige, lilac, or blue. Sizes 10-18.

FOURTH FLOOR

GIRLS' KNIFE PLEAT

ARNEL SKIRTS

White pleated skirt in carefree Arnel Triacetate. Full and sweeping . . . with a flair for summer. Washes by machine, dries quickly, little or no ironing. In subteen sizes 6-14 . . $7.98

PERT AND PRETTY

ALL COTTON DRESS

WITH ATTACHED HALF SLIP

Picture her on Easter morning in this lovely little cotton . . . accented so prettily with self rosebuds on the full skirt and matching draw string purse. Blouse in pink or blue, atop white skirt. Deep hem . . . nylon half slip included.

SIZES 1 TO 3 . . . . 7.98
SIZES 3 TO 6X 8.98

GIRLS' SHOP • FIFTH FLOOR

The Palace

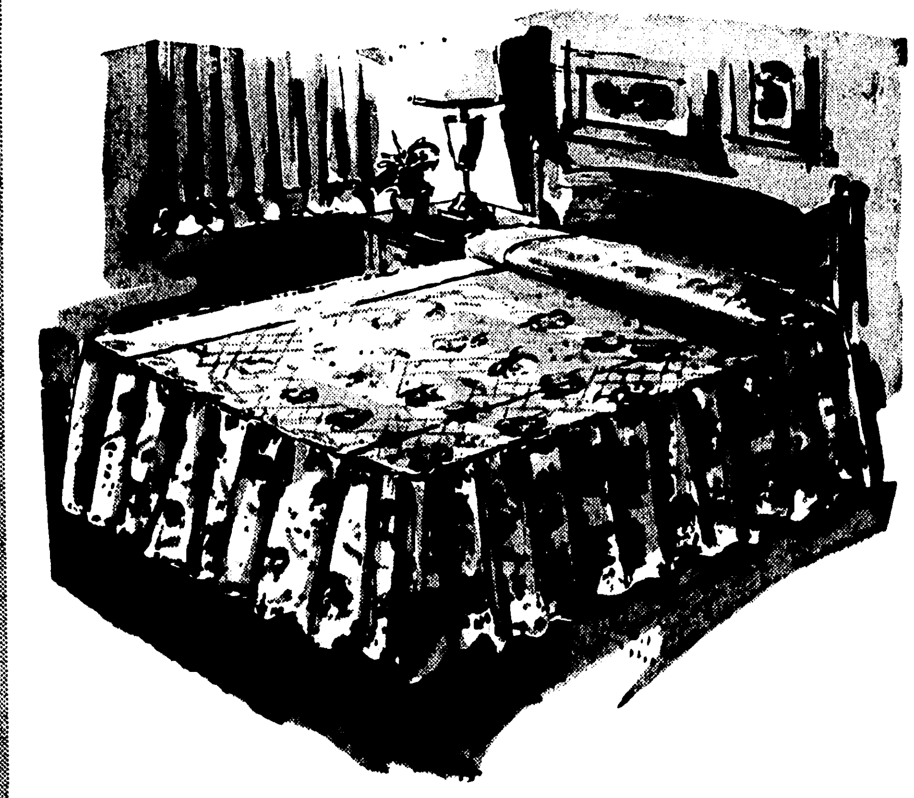

SPECIAL VALUE! COMPARABLE TO 19.95!

Quilted Top Cotton Spreads

11.99 each

Save up to $7.96 on these handsome quilted top, ruffled side Bedspreads by Desley. In 100% fine cotton prints or some hammered satin in solids. In both twin or double sizes . . . and in all decorator colors.

THE PALACE ANNEX

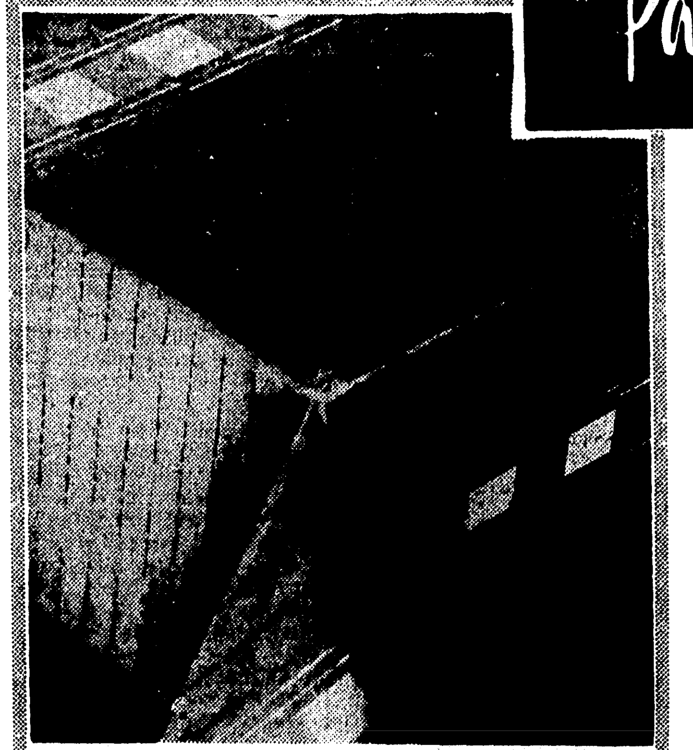

EXCEPTIONAL VALUE!

NEW "SATIN STRIPE"

The 76% rayon and 24% acetate blend gives a soft lustre and fine wearing qualities. In pink, green, beige, gold, lavender and white.

Reg. $2.48, 52x52 . . . . . . Sale $1.49
Reg. $3.98, 52x70 . . . . . . Sale $2.49
Reg. $4.98, 60x80 . . . . . . Sale $3.49
Reg. $6.48, 60x90 . . . . . . Sale $4.49
Reg. $7.98, 60x102 . . . . . Sale $5.49
Reg. $6.48, 68" round . . . . Sale $4.49
Reg. $ .49, napkins . . . . . Sale $ .45

LINENS • STREET FLOOR

The "Manly Look" he wants for Easter

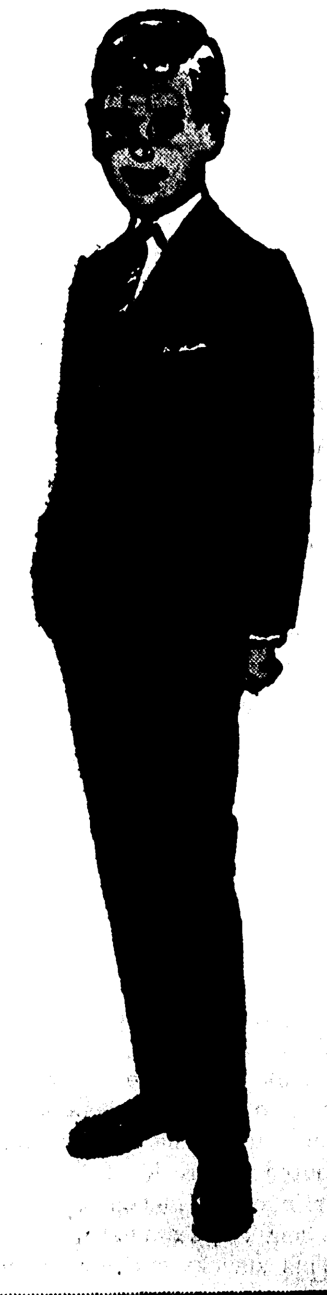

Suits by Sampeck, three button style jacket with set-in pockets in a lightweight blend of 55% Dacron Polyester and 45% Rayon. Crease resistant, impeccably tailored. In olive, black, charcoal, or navy. Sizes 13-20, slims and regulars $29.98

White Dress Shirts . . . in 100% fine cotton with wash 'n wear qualities. Featuring 2-way cuffs; barrel or French cuffs. Easter perfect by Model. Sizes 8-14, neck 13-15 . . . . $2.98

Ready Tied Ties . . . simple to hook on . . . fits any style dress shirt. In fancy or solids in black, olive, charcoal, blue, or brown. In rayon $1.00

BOYS SHOP
SIXTH FLOOR

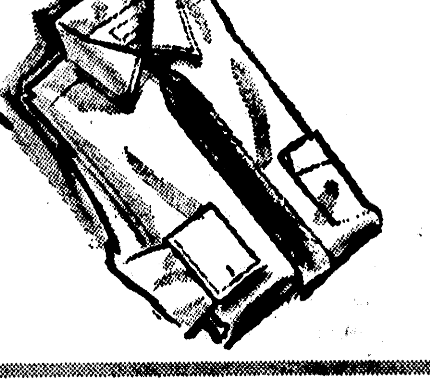

IRREGULARITIES CHARGED

4 State Highway Engineers Fired

BATON ROUGE (AP) — Four highway department engineers have been fired on charges of irregularities involving road construction contracts, Highway Director Ray W. Burgess announced Friday.

Burgess' office identified them as Ben Barnes, 55, Minden, assistant district engineer for construction, with 35 years' service.

Alfred E. Simpson, 37, Bossier City, district laboratory engineer, 12 years' service.

Charles E. Brasher, 55, Bossier years' service.

James G. Merritt, 47, Minden, engineering aide, 12 years' service.

Brasher, denying the charges, said he would appeal his dismissal to the state Civil Service Commission. Barnes and Merritt declined to comment.

Simpson was unavailable for comment.

Investigators for the highway department will give their findings of a long investigation to district attorneys, Burgess' office said.

Burgess was in Washington to confer with federal officials because some of the projects involved federal aid jobs.

Burgess' announcement did not say what the irregularities involved. The projects were in Caddo, DeSoto, Webster and Bienville parishes, he said.

Brasher said he was laid off temporarily on March 30 for an investigation. He said his dismissal, dated April 12, was received Friday morning.

"They (the Highway Department) said I forged some compaction samples and cover material," Brasher said. "That's not so."

He said the charges involved the Mansfield-Lula, Mansfield-Oxford and Pelican-Evelyn highways in DeSoto Parish.

"I feel I am being persecuted," he said. "If I've done anything wrong it was minor. It was not serious enough to fire me."

Highway Department members called at Merritt's home, where he was recuperating from a heart attack suffered seven weeks ago, to notify him that he had been fired.

A few minutes later Mrs. Merritt told a newsman, "He's awfully upset. We'd rather not make any comment at this time."

Finland Installs Youngest Premier

HELSINKI, Finland (AP)—Ahti Karjalainen formed a coalition government Friday and, at 39, became the youngest premier in the 44-year history of the Finnish Republic.

The new premier was foreign minister in the outgoing Cabinet of Premier Martti Miettunen. Like Miettunen, he gave no portfolios to Communists.

The Karjalainen cabinet will have the support of the 112 Agrarians, Conservatives and Liberals in the 200-member, one-chamber Parliament.

Miettunen's Agrarian minority government resigned last March 1, when President Urho Kekkonen took office for another six-year term.

the Palace MONROE

Stuffed Easter Rabbits

Soft and Lifelike . . . thrill them on Easter morning with any one of our many styles: Jumbo size, regular size, Mother rabbit with baby, or "Big George" (29" tall) In pink, yellow and blue. $1.00 to $4.98

STATIONERY • STREET FLOOR

A.

B.

LITTLE LADIES LOVE

Dressy Buster Browns for Easter

. . . and how nicely they fit. See these and many other styles; pumps, straps, or swivels . . . our most beautiful Easter selection yet.

a. "Cissy" . . . black patent or white leather

5-8 . . . . $6.99

8½-12 . . . . $7.99

b. "Tiarra" in black patent only. Sizes 12½-4 . . . $7.99

CHILDRENS SHOES • STREET FLOOR

the Palace MONROE

JUST ARRIVED! . . . YOUR NEW

EASTER SUIT

only 11.99

We don't think you could look any nicer . . . (no matter what the price) than when you arrive on Easter morning in this 2-pc. suit of "spinaway" . . . a blend of viscose, pima cotton and silk. Featuring such details as the unique tie collar, fully lined jacket, and flap pockets. In navy, black, or beige, Sizes 8-16.

MISS PALACE SHOP • STREET FLOOR

Lined Burlap Skirt

7.99

Perfect Spring and Summer casual skirt . . . features oversize pockets, button-up front and fringed trim. Wear with blouse for casual wear. In colors of orange, aqua, or loden. Sizes 5-15.

Pat Perkins

9.99

Cover Story: Dainty Lace inserts and delicate tucking on Pimamist . . . a fine imported pima cotton. By Pat Perkins. Captivating and easy care . . . wash it, wear it! Resists wrinkles, too. In beige, lilac, or blue. Sizes 10-18.

FOURTH FLOOR

GIRLS' KNIFE PLEAT

ARNEL SKIRTS

White pleated skirt in carefree Arnel Triacetate. Full and sweeping . . . with a flair for summer. Washes by machine, dries quickly, little or no ironing. In subteen sizes 6-14 . . $7.98

PERT AND PRETTY

ALL COTTON DRESS

WITH ATTACHED HALF SLIP

Picture her on Easter morning in this lovely little cotton . . . accented so prettily with self rosebuds on the full skirt and matching draw string purse. Blouse in pink or blue, atop white skirt. Deep hem . . . nylon half slip included.

SIZES 1 TO 3 . . . . 7.98

SIZES 3 TO 6X 8.98

GIRLS' SHOP • FIFTH FLOOR

the Palace

SPECIAL VALUE! COMPARABLE TO 19.95!

Quilted Top Cotton Spreads

11.99 each

Save up to $7.96 on these handsome quilted top, ruffled side Bedspreads by Desley. In 100% fine cotton prints or some hammered satin in solids. In both twin or double sizes . . . and in all decorator colors.

THE PALACE ANNEX

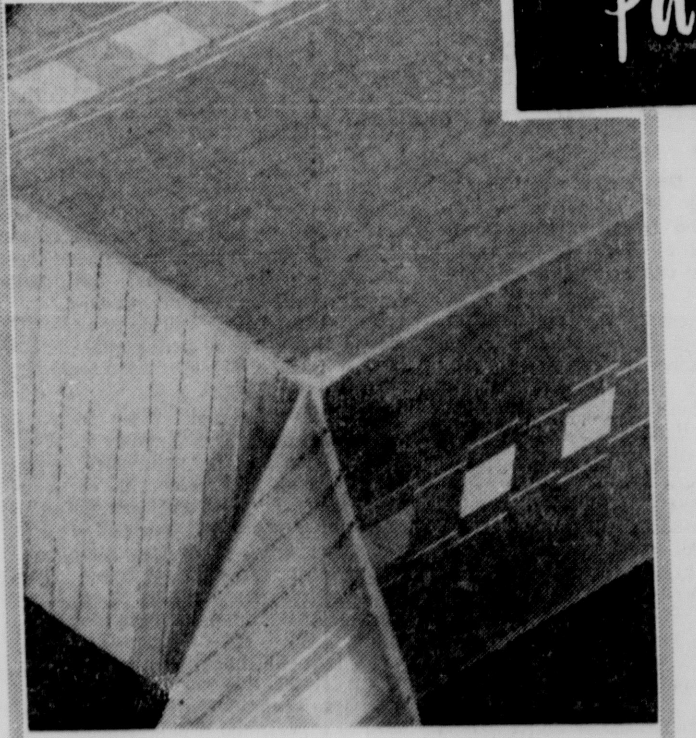

EXCEPTIONAL VALUE!

NEW "SATIN STRIPE"

The 76% rayon and 24% acetate blend gives a soft lustre and fine wearing qualities. In pink, green, beige, gold, lavender and white.

Reg. $2.48,	52x52	Sale $1.49
Reg. $3.98,	52x70	Sale $2.49
Reg. $4.98,	60x80	Sale $3.49
Reg. $6.48,	60x90	Sale $4.49
Reg. $7.98,	60x102	Sale $5.49
Reg. $6.48,	68" round	Sale $4.49
Reg. $ .49,	napkins	Sale $ .45

LINENS • STREET FLOOR

The "Manly Look" he wants for Easter

Suits by Sampeck, three button style jacket with set-in pockets in a lightweight blend of 55% Dacron Polyester and 45% Rayon. Crease resistant, impeccably tailored. In olive, black, charcoal, or navy. Sizes 13-20, slims and regulars $29.98

White Dress Shirts . . . in 100% fine cotton with wash 'n wear qualities. Featuring 2-way cuffs; barrel or French cuffs. Easter perfect by Model. Sizes 8-14, neck 13-15 . . . . $2.98

Ready Tied Ties . . . simple to hook on . . . fits any style dress shirt. In fancy or solids in black, olive, charcoal, blue, or brown. In rayon $1.00

BOYS SHOP
SIXTH FLOOR

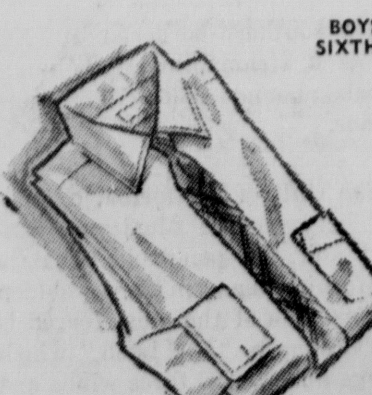

Monroe Morning World

Saturday, April 14, 1962 Four-A

EDITORIALS

Bill's Bad Points

Older people who favor President Kennedy's proposal to put medical care for the aged under social security in all probability feel that it would be beneficial to them personally. In Louisiana, the exact reverse might be true. Instead of finding an improved situation, they probably would find vastly more red tape and, under one phase of the proposal, would find themselves paying more money out of their own pocket than they do under the present state system in Louisiana.

Louisiana's fifth district congressman, Otto E. Passman, said that it is the expectation that the bill, if approved would contain a clause requiring the aged patient, even the needy one, to pay out of his own pocket, as a minimum, the first $50 for a hospital bill and a similar amount for a doctor's bill. This would be "something in the nature of the deductible automobile damage insurance policy."

Federal medical aid for the aged may sound good but it would be a terribly bad substitute for the Louisiana plan for caring for the aged, and even for those who are not aged, if they are needy.

Older people as a rule go to doctors off and on. They need care every once in a while but not continuously. If they were required to pay the first $50 on a doctor's bill each time there was an interim between a series of treatments, they would find themselves being called to pay practically all of their doctor's bills and an extremely large proportion of the hospital bills.

In Louisiana persons drawing welfare payments are automatically qualified for free medical and hospital services at the expense of the state. There is no burden of proof on them and no requirement that they pay any part of the bills.

Congressman Passman pointed out that there is much misunderstanding with relation to the Kennedy plan.

For example, many tend to overlook the fact that this system would fail to protect in any manner all the people over 65 who are eligible for social security. It is also evident that others in that age group who are covered by social security for retirement or disability benefits would not be eligible either, with the medical-hospital payments under the bill, if passed, being limited to those paying into the fund for a prescribed period after enactment of the legislation.

Passman listed these as some of the other major reasons for opposition to the Kennedy proposal:

1. Regardless of financial means, all who are covered by social security under the terms provided could submit their hospital and medical bills (beyond the deductible amount) to Washington for payment.

2. The proposal would set up a program to help maybe 10 people not actually needing help for every one who does need it.

3. A drive to lower the age for qualification would be inevitable. (Eventually it might be lowered to the time of birth, so that all would be under socialized medicine.)

4. The cost of the plan, when it gets into operation, is estimated at approximately $5 billion annually.

5. The costs of the plan would be met by increasing social security payroll taxes, which are already scheduled to rise 9 1/4 per cent by 1968, to be shared equally by working people of all ages and their employers.

6. The plan would double, or more than double, the social security bureaucracy.

7. Limitations and standards would be set up for the kind of medical care and hospital service provided, which would have a socializing effect on or literally be a move toward socializing medical and hospital practices.

The proposal is being offered for two purposes—as a vote-getter for the Kennedy administration and to promote the drive of the leftists toward socialized medicine.

Passman said:

"The administration program is mainly political. If enacted, it could prove to be very harmful to the medical profession and of relatively little help to our needy senior citizens."

He suggested that the experience in Britain and other countries where similar systems have been in effect should cause us to beware. Many doctors are leaving those countries and fewer promising young men are preparing for the medical profession. Strangely, England is having to draw largely on India, a comparatively underdeveloped country, for many of its physicians.

As far is aiding needy and aged persons is concerned, the proposal is so much worse than the program now existing in Louisiana that there is no comparison. If the proposed federal plan were adopted as a substitute for the Louisiana plan, which is one of the most liberal in the United States, many who do not now have to worry about medical costs would be about as bad off as they would be if they had to pay for all their medical treatment or do without it.

Pincers On Steel Firms

Acting on the obviously false assumption that steel companies can continue, year after year, to grant wage increases without increasing prices of steel, Attorney General Robert F. Kennedy has ordered a grand jury investigation into the new round of steel price increases.

At the time a steel strike threatened the Kennedy administration pressured the steel companies into granting wage increases, although the companies at that time said they could not give such increase without corresponding boosts in steel prices.

The steel companies have been caught in a pair of federal pincers, with the government on the one hand virtually ordering them to increase wages and on the other hand trying to prevent them from increasing prices.

Along with this, Robert Kennedy has given some indication of using attempted intimidation tactics against newsmen. He sent Federal Bureau of Investigation men, at 3 a.m., to question Lee Linder of the Associated Press about steel price statements attributed to President Edmund F. Martin of Bethlehem Steel after the company's annual meeting.

This smacks entirely too much of the gestapo tactics used in Germany under Hitler. If Kennedy wanted to question a newsman he could have called him himself or had one of his aids do it. To bring the F.B.I into a purely civil matter and to have officers awaken a citizen in the small hours of the night for civil questioning could hardly have been anything other than a deliberate and unwarranted attempt to show authority.

Putting the pincers on the steel companies and using intimidation methods on a newsman looks entirely too much like authoritarian tactics.

The ceremonial chamber where men of the cliff - dwelling Indian tribes gathered was called a kiva.

The southern borderland of Nepal is a steamy, malarial jungle which abounds with tigers and rhinos.

The Gulf of California, extending between the Mexican mainland and the peninsula of Baja California, has many sudden storms. One of the most feared is El Cordonazo, "The Lash," which brings hurricane - force winds and frequent bolts of lightning.

O, Sure, Lady!

ALLEN AND SCOTT

White House Is Intervening

Deliberately And Actively Seeking Support For President's Brother In Massachusetts Race

The White House is intervening directly and openly in Massachusetts' tense Democratic senatorial race.

Despite avowals by the president and Attorney General Robert Kennedy to keep hands off, leading members of the former's staff are actively seeking support for 30-year-old Edward (Ted) Kennedy at the June 7-9 pre-primary convention in Springfield.

Spearheading this vigorous campaigning for young Kennedy is Richard Donahue, White House aide and long a devoted Kennedy partisan.

While Donahue is spending much of his time politicking in Massachusetts, other influential members of the president's staff are putting in their licks by telephone and other means.

Busily engaged in these efforts are P. Kenneth O'Donnell, Timothy Reardon and Ralph Dungan, all officially listed as special assistants to the president. All are also from Massachusetts and have been closely associated with the president throughout his political career.

Significantly, the White House intervened in behalf of "Ted" when it became apparent State Attorney General Edward McCormack, 39 - year - old nephew of Speaker John McCormack, would very likely win the convention's endorsement.

As of now, McCormack has a two-to-one margin over young Kennedy among the 1,763 delegates.

Two other significant developments in this hot tangle are:

(1) Donahue is pointedly making no secret that he is strenuously electioneering for "Teddy" — obviously to let the party faithful know the White House is behind the high - powered drive to win the senatorial nomination for the president's youngest brother.

(2) Attorney General "Bobby" Kennedy will actively go to bat for his brother. That's the inside word being passed out by Donahue. He is telling that to local leaders in endeavoring to line them up for "Ted."

"Bobby" is giving strong confirmation to the claim by telephoning party leaders and others in behalf of his aspiring brother. Businessmen and factory managers have been asked by "Bobby" to arrange for "Ted" to meet and speak to their employees. In each instance, "Bobby" was personally acquainted with the individuals involved.

PRESSURE POLITICS — In one stormy clash over convention delegates, Donahue grabbed off four who had been pledged to McCormack at a previous meeting.

This switcheroo occurred in ward 1 of Lowell, Mass.

Donahue is chairman of this ward, and he pulled off this delegate - winning stratagem by declaring the earlier meeting "illegal" because he had not been present. After hours of bitter wrangling and nine close ballots, he finally reversed the initial vote.

William Moriarty, militant McCormack backer, angrily denounced Donahue's tactics.

"We were out-maneuvered," he declared. "We were subjected to intense pressure politics and that did the trick. There is an old saying, 'You can't beat City Hall.' In this instance it was a case of 'You can't beat the White House.' That's what happened to us."

White House efforts are also underway to swing labor support to "Ted."

Massachusetts leaders of the Brotherhood of Railway Trainmen are supporting McCormack. Other union officials also are lining up for him. Members of the White House staff are trying to offset this influential trend.

Edward Martin, former Boston newspaper official, has been hired as "Ted's" press director. He will be assisted by a group of Madison Avenue advertising and radio - TV specialists. Already considerable broadcasting time has been tentatively reserved for "Ted."

POLITICALS — Former Florida Governor Leroy Collins, now head of the National Broadcasters Association, is the latest entry in the growing list of aspirants for HEW Secretary Ribicoff's job when he quits to run for senator in Connecticut. Collins backed President Kennedy before and after the 1960 convention, and is highly regarded by him . . . Senator J. William Fulbright D-Ark., chairman of the influential Foreign Relations Committee, is not going to have a "free ride" for re-election, after all. When Governor Orval Faubus announced he was quitting politics, that was widely taken as indicating no opposition for Fulbright. But George Benson, head of Harding College, Searcy, Ark., is preparing to throw his hat into the ring as an ultra - conservative. A one - time missionary in China, and close friend of former General Edwin Walker. Benson has long been a militant Old Guarder.

THE ALMANAC

By United Press International

Today is Saturday, April 14, the 104th day of the year with 261 to follow in 1962.

The moon is approaching its full phase.

The morning stars are Jupiter and Saturn.

The evening star is Venus.

On this day in history:

In 1861, Union troops surrender to the Southerners at Fort Sumter.

In 1865, President Abraham Lincoln was wounded fatally at Ford's Theatre in Washington by John Wilkes Booth, well-known actor and Confederate sympathizer.

In 1910, President William Taft inaugurated a precedent by throwing out the first ball at the opening of the baseball season.

In 1952, the United States and Canada submitted plans for the hydroelectric power phase of the St. Lawrence Seaway project to the International Joint Commission.

A thought for the day: U.S. Ambassador Adlai Stevenson once said: "Let's talk sense to the American people. Let's tell them the truth, that there are no gains without pains."

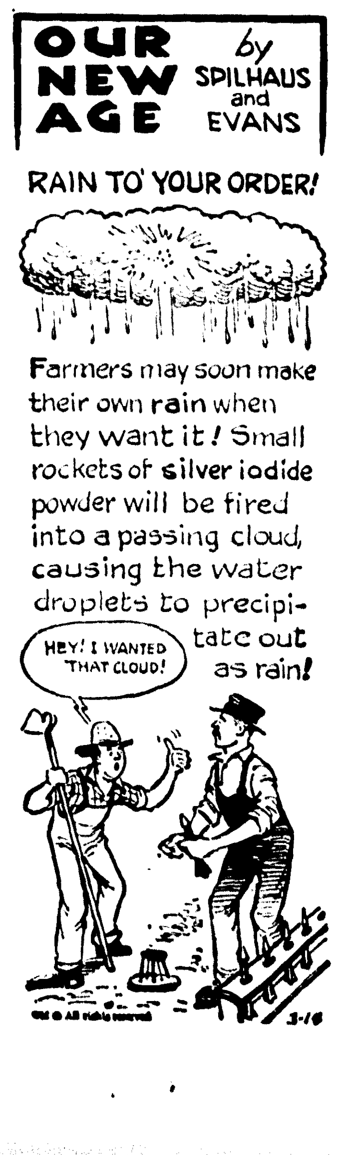

DR. PETER J. STEINCROHN

Hair Is Falling

Woman Is Worried Because 30-Year-Old Son Is Getting Bald

Dear Dr. steincrohn: My 30-year-old son is getting a bald spot, and his hair seems to be thinning all over. Is there anything he can do to prevent this? —Mrs. C.

Comment: If the loss of hair is due to a scalp infection (ringworm, seborrhea, etc.) your doctor may help. However, if the doctor can find no physical cause, I doubt that he — or anyone else can prevent baldness.

HUSBAND CAUSE OF HYSTERECTOMY?

Dear Dr. steincrohn: I am told I need a hysterectomy. My husband's first wife had the same operation. Is this coincidence or does the male contribute to this condition? Each of us had three children and are the same age.—Mrs. X.

A: Coincidence.

Dear Dr. Steincrohn: My periods ended 13 months ago. The previous year I had two periods, seven months apart. I am 54 years old. Is it possible for me to have another baby? I will be watching your column for the answer.—Mrs. T.

A: Possible but improbable.

ACNE SCARS

Dear Dr. Steincrohn: I am 15 and have scars from acne. They are not very deep but are red and very noticeable. I have been wearing coverup which hides them but makes my skin break out again. Can you suggest some treatment that might eliminate the scars? — Miss M.

A: There have been many reports on the use of "dermabrasion" — which is a process of planing and smoothing down the pitted skin. Various methods are used. In some, the skin is anesthetized by freezing it and the process can be completed at one sitting. Be sure to have some one do the job who has had much experience with it. Your dermatologist (skin specialist) will do it or recommend someone better qualified.

Dear Dr. Steincrohn: I am 66 and had a coronary thrombosis in 1957. I have had no pain since. But one thing does bother me. I have had a persistent cough since my attack. Medicines don't help. I've been to doctors and had at least nine different treatments, I still cough. After four years this is becoming monotonous.

Yes, I smoke. I started when I was 19 or 20. For years it was two packs a day. But I've cut down to a pack and a half. When I was in the hospital a nurse asked what was my brand. When I told her, she said it was too harsh, and recommended another. I changed, but I still cough.—Mr. M. L

Comment Come now, 'fess up! Just why did you go into a detailed history of your smoking habits? Wasn't it because you know that cigarettes aren't doing you any good? You just can't stop, and want someone to act as referee to blow the whistle.

Well, consider it blown. You'll have to make a choice between the monotonous cough and your cigarettes.

(A Bell Syndicate Feature)

Dr. Steincrohn''s leaflet, "How to Stop Killing Yourself," will be mailed to you on receipt of a stamped, self - addressed envelope and 10 cents in coin for handling. Address your request to Dr. Steincrohn, c-o this newspaper.

GEORGE SOKOLSKY

Supply Of Gold

United States Reserve Drops And Other Countries Gain

On December 31, 1952, the gold reserve of the United States was $23,200,000,000; the gold reserve of all other countries outside of the Soviet Universal State amounted to $13,000,000,000. The gold reserve of the United States made the American dollar the most acceptable currency in the world. Most western currencies were pegged to the dollar and the United States was regarded as the leading nation on earth.

Since the introduction of the Marshall Plan and a series of giveaways, the United States found itself at the end of 1961 with a gold reserve of only $16,900,000,000 and the gold holdings of the other western countries were $23,600,000,000. The American dollar is no longer as favored as it was formerly and the nation's economic and political leadership is being violently challenged all over the world.

In addition, Soviet Russia has been pouring gold into the London, Amsterdam and Zurich markets and this gives the impression that Soviet Russia has considerable gold.

Foreign holdings of dollars may be exchanged for gold; American holdings of dollars may not be exchanged for gold. This, of course, encourages speculators to hold American dollars abroad, particularly in Switzerland. The banks act as agents but will not disclose who their principals are. There are lawyers in Switzerland who have numerous American clients. The main business of these lawyers is to handle American deposits in that country.

The United States does not own enough gold to take care of its obligations. It owns not quite $17,000,000,000 of gold, but $11,500,000,000 of that amount must be used to support the American dollar without regard to other obligations.

What is sound money?

It is money that is accepted readily in return for goods, services, labor, or earnings. The acceptability can be measured absolutely by the yardstick of value. In a word, if in a store $1 will buy one dozen oranges one day but only half a dozen the next day and there is a plentiful supply of oranges, it can only mean that the dollar is worth half as much.

If for a century a postage stamp in general circulation for first class mail costs two cents, and is then raised to four cents, and again to five cents, for a reduced service, then either the currency is worth less, the management inadequate or the labor costs have risen to meet the reduced value of money.

Many psychological as well as economic and political factors enter into foreign exchange. For instance, the Common Market not only permits but encourages cartels; American companies are forbidden to join cartels within the United States but their subsidiaries in foreign countries may join cartels in those countries. This can justify the depositing of American capital abroad and the export of jobs.

It hardly makes sense giving an early warning, particularly when the country shows every evidence of prosperity. Nevertheless, this is the time to talk up and this is the time for the president and Congress to take urgent and immediate steps to protect the value of the American economy and particularly the American dollar.

In the depression of 1929, we waited too long. That depression started in 1921 and became worldwide. The few prophets who gave warning in 1928 and early in 1929, were laughed at. When the stock market finally cracked and the banks were caught over-extended, particularly in mortgages, it was really too late to do much and the depression, which ended its acute phase in 1932, ran on chronically until 1938 when the economy was rescued by war.

The sociological effects of that depression are still taking their toll in national consciousness and morality. On the economic side, our government accepted the confusions of Keynesian economics under which we now still live because it is all that those under 50 were taught. The cost to this country is in efficiency, in know-how and in the marketability of American goods. Private enterprise solves this problem by exporting jobs, but the worker cannot export himself or force American capital to stay at home.

The result is what is called a flight of capital. By that is meant that American dollars are sent abroad, are there probably exchanged for local currencies; are invested in local industries and American unemployment increases.

The Kennedy administration is apparently conscious of the peril but, thus far, there is no evidence that a curative program has been made ready. Time's a-wasting.

SYLVIA PORTER

Favorite Stocks

Holdings Of 10 Companies Shows Up On Every Major List

Standard Oil of New Jersey, American Telephone, Du Pont, Texaco, Union Carbide, U.S. Steel, International Business Machines, Standard Oil of California, Gulf Oil, General Motors.

Outside of the obvious fact that these are among the largest corporations in the U.S. with names known the world over, what do these 10 companies have in common?

This the stocks of each of the 10 show up on every major list of the "Favorite 50" stocks of investors — ranging from the leading institutions of the country to the smallest investor.

Each of the 10 appears on the list of 50 stocks most favored by over 1,600 of the nation's top institutional investors — such as pension funds, endowment funds, trust funds, mutual funds.

Each of the 10 appears on the list of the 50 stocks most favored by small investors buying stocks via the Monthly Investment Plan and investing as little as $40 every three months.

And today, in the "Exchange Magazine," each of the 10 appears again on the first list ever published breaking down the holdings of the 26 closed - end investment companies listed on the New York Stock Exchange. (A closed - end investment company uses funds at its disposal to buy the securities of other companies; closed - end investment companies differ from mutual funds in that they have a fixed number of shares outstanding while the total outstanding of mutual or open - end funds constantly fluctuates as these funds buy and sell their own shares.)

These are solid favorites indeed —of the pros as well as of those presumed to be amateurs. Why?

Consider Standard Oil of New Jersey, first on the list of institutional investors, sixth on the list of the closed - end investment companies, eighth on the list of small investors.

In Jersey Standard's case, the dominant reason for its popularity is the annual income it offers investors. At the year-end, it was returning buyers an annual yield of 4.9 per cent and it has paid at least one cash dividend a year since 1899.

Consider American Telephone, fourth on the list of institutional investors, 12th on the list of the closed - end investment companies, third on the list of small investors.

Here, the reasons for enduring popularity are safety and continuity of income. Telephone has paid dividends every year since 1881 — and in all but the first two of the 81 years, the payments have been made quarterly without a miss. Recently, too, Telephone has taken on the characteristics of a growth and glamour stock.

Consider IBM, 11th on the list of institutional investors, third on the list of the closed - end investment companies, second on the list of small investors.

As a growth stock, IBM has been almost in a class by itself in recent years. Between 1950 and 1961, its sales skyrocketed 568.3 per cent and its profits soared 356.7 per cent. For income, it is a ridiculous holding. A the year-end, it was yielding an annual return of less than ½ of 1 per cent.

Safety, income, growth — any or these or a combination of them may be the force behind the popularity of the 10, and that leads into the significent fact that the professionals are frequently buying and selling the indentical favorites. In the last three months of 1961, for instance, the Exchange Magazine discloses that two investment companies bought 1,311 shares of IBM while one sold 500 shares, two bought 30,300 shares of Jersey Standard while one sold 2,000 shares.

One company might have been cashing in on a capital gain while another might have been anticipating a potential gain, one might have been selling because of disappointment over the stock's price action while another might have been buying the same stock for income. Timing of action and the objective of investment — these are key factors.

There's no missing the central point, though. As of spring, 1962, the 10 named in this report are the elite among the stocks of the United States.

Bible Digest

H. B. DEAN

"I am the Lord, I change not." Malachi 3:6

The Lord is always the same and once we firmly believe it we can never be the same.

Monroe Morning World

(Founded October 20, 1929)
BY ROBERT EWING

John D. Ewing, Publisher 1929-1938
Wilson Ewing, Publisher 1938-1952
Richard Hale Gen. Manager 1953-1962

Entered as second class matter at the Monroe post office December 10, 1929, under the act of March 8, 1879. Published every morning by the News-Star—World Publishing Corporation, North 4th and Olive Street. Telephone No. FA 2-5161.

Robert Ewing, Jr., Chairman of the Board
William H. Bronson President
Jack S. Campbell General Manager
Edmund G. Brown Ass't. Gen. Mgr.
Jack Gates Executive Editor
Dallas Roper Managing Editor

Member of The Associated Press

The Associated Press is exclusively entitled to the use of reproduction of all news dispatches credited to it or not otherwise credited and also the local news herein.

The Branham Company national advertising representatives. Offices in New York, Chicago, Atlanta, Detroit, St. Louis, Memphis, Dallas, San Francisco, Los Angeles, Charlotte

The Monroe Morning World is an independent newspaper. It prints the news impartially. It supports what it believes to be right. It opposes what it believes to be wrong without regard to party politics.

Monroe Morning World

Saturday, April 14, 1962 Four-A

EDITORIALS

Bill's Bad Points

Older people who favor President Kennedy's proposal to put medical care for the aged under social security in all probability feel that it would be beneficial to them personally. In Louisiana, the exact reverse might be true. Instead of finding an improved situation, they probably would find vastly more red tape and, under one phase of the proposal, would find themselves paying more money out of their own pocket than they do under the present state system in Louisiana.

Louisiana's fifth district congressman, Otto E. Passman, said that it is the expectation that the bill, if approved would contain a clause requiring the aged patient, even the needy one, to pay out of his own pocket, as a minimum, the first $50 for a hospital bill and a similar amount for a doctor's bill. This would be "something in the nature of the deductible automobile damage insurance policy."

Federal medical aid for the aged may sound good but it would be a terribly bad substitute for the Louisiana plan for caring for the aged, and even for those who are not aged, if they are needy.

Older people as a rule go to doctors off and on. They need care every once in a while but not continuously. If they were required to pay the first $50 on a doctor's bill each time there was an interim between a series of treatments, they would find themselves being called to pay practically all of their doctor's bills and an extremely large proportion of the hospital bills.

In Louisiana persons drawing welfare payments are automatically qualified for free medical and hospital services at the expense of the state. There is no burden of proof on them and no requirement that they pay any part of the bills.

Congressman Passman pointed out that there is much misunderstanding with relation to the Kennedy plan.

For example, many tend to overlook the fact that this system would fail to protect in any manner all the people over 65 who are eligible for social security. It is also evident that others in that age group who are covered by social security for retirement or disability benefits would not be eligible either, with the medical-hospital payments under the bill, if passed, being limited to those paying into the fund for a prescribed period after enactment of the legislation.

Passman listed these as some of the other major reasons for opposition to the Kennedy proposal:

1. Regardless of financial means, all who are covered by social security under the terms provided could submit their hospital and medical bills (beyond the deductible amount) to Washington for payment.

2. The proposal would set up a program to help maybe 10 people not actually needing help for every one who does need it.

3. A drive to lower the age for qualification would be inevitable. (Eventually it might be lowered to the time of birth, so that all would be under socialized medicine.)

4. The cost of the plan, when it gets into operation, is estimated at approximately $5 billion annually.

5. The costs of the plan would be met by increasing social security payroll taxes, which are already scheduled to rise 9 1/4 per cent by 1968, to be shared equally by working people of all ages and their employers.

6. The plan would double, or more than double, the social security bureaucracy.

7. Limitations and standards would be set up for the kind of medical care and hospital service provided, which would have a socializing effect on or literally be a move toward socializing medical and hospital practices.

The proposal is being offered for two purposes—as a vote-getter for the Kennedy administration and to promote the drive of the leftists toward socialized medicine.

Passman said:

"The administration program is mainly political. If enacted, it could prove to be very harmful to the medical profession and of relatively little help to our needy senior citizens."

He suggested that the experience in Britain and other countries where similar systems have been in effect should cause us to beware. Many doctors are leaving those countries and fewer promising young men are preparing for the medical profession. Strangely, England is having to draw largely on India, a comparatively underdeveloped country, for many of its physicians.

As far is aiding needy and aged persons is concerned, the proposal is so much worse than the program now existing in Louisiana that there is no comparison. If the proposed federal plan were adopted as a substitute for the Louisiana plan, which is one of the most liberal in the United States, many who do not now have to worry about medical costs would be about as bad off as they would be if they had to pay for all their medical treatment or do without it.

Pincers On Steel Firms

Acting on the obviously false assumption that steel companies can continue, year after year, to grant wage increases without increasing prices of steel, Attorney General Robert F. Kennedy has ordered a grand jury investigation into the new round of steel price increases.

At the time a steel strike threatened the Kennedy administration pressured the steel companies into granting wage increases, although the companies at that time said they could not give such increase without corresponding boosts in steel prices.

The steel companies have been caught in a pair of federal pincers, with the government on the one hand virtually ordering them to increase wages and on the other hand trying to prevent them from increasing prices.

Along with this, Robert Kennedy has given some indication of using attempted intimidation tactics against newsmen. He sent Federal Bureau of Investigation men, at 3 a.m., to question Lee Linder of the Associated Press about steel price statements attributed to President Edmund F. Martin of Bethlehem Steel after the company's annual meeting.

This smacks entirely too much of the gestapo tactics used in Germany under Hitler. If Kennedy wanted to question a newsman he could have called him himself or had one of his aids do it. To bring the F.B.I into a purely civil matter and to have officers awaken a citizen in the small hours of the night for civil questioning could hardly have been anything other than a deliberate and unwarranted attempt to show authority.

Putting the pincers on the steel companies and using intimidation methods on a newsman looks entirely too much like authoritarian tactics.

The ceremonial chamber where men of the cliff - dwelling Indian tribes gathered was called a kiva.

The southern borderland of Nepal is a steamy, malarial jungle which abounds with tigers and rhinos.

The Gulf of California, extending between the Mexican mainland and the peninsula of Baja California, has many sudden storms. One of the most feared is El Cordonazo, "The Lash," which brings hurricane - force winds and frequent bolts of lightning.

O, Sure, Lady!

ALLEN AND SCOTT

White House Is Intervening

Deliberately And Actively Seeking Support For President's Brother In Massachusetts Race

The White House is intervening directly and openly in Massachusetts' tense Democratic senatorial race.

Despite avowals by the president and Attorney General Robert Kennedy to keep hands off, leading members of the former's staff are actively seeking support for 30-year-old Edward (Ted) Kennedy at the June 7-9 pre-primary convention in Springfield.

Spearheading this vigorous campaigning for young Kennedy is Richard Donahue, White House aide and long a devoted Kennedy partisan.

While Donahue is spending much of his time politicking in Massachusetts, other influential members of the president's staff are putting in their licks by telephone and other means.

Busily engaged in these efforts are P. Kenneth O'Donnell, Timothy Reardon and Ralph Dungan, all officially listed as special assistants to the president. All are also from Massachusetts and have been closely associated with the president throughout his political career.

Significantly, the White House intervened in behalf of "Ted" when it became apparent State Attorney General Edward McCormack, 39 - year - old nephew of Speaker John McCormack, would very likely win the convention's endorsement.

As of now, McCormack has a two-to-one margin over young Kennedy among the 1,763 delegates.

Two other significant developments in this hot tangle are:

(1) Donahue is pointedly making no secret that he is strenuously electioneering for "Teddy" — obviously to let the party faithful know the White House is behind the high - powered drive to win the senatorial nomination for the president's youngest brother.

(2) Attorney General "Bobby" Kennedy will actively go to bat for his brother. That's the inside word being passed out by Donahue. He is telling that to local leaders in endeavoring to line them up for "Ted."

"Bobby" is giving strong confirmation to the claim by telephoning party leaders and others in behalf of his aspiring brother. Businessmen and factory managers have been asked by "Bobby" to arrange for "Ted" to meet and speak to their employees. In each instance, "Bobby" was personally acquainted with the individuals involved.

PRESSURE POLITICS — In one stormy clash over convention delegates, Donahue grabbed off four who had been pledged to McCormack at a previous meeting.

This switcheroo occurred in ward 1 of Lowell, Mass.

Donahue is chairman of this ward, and he pulled off this delegate - winning stratagem by declaring the earlier meeting "illegal" because he had not been present. After hours of bitter wrangling and nine close ballots, he finally reversed the initial vote.

William Moriarty, militant McCormack backer, angrily denounced Donahue's tactics.

"We were out-maneuvered," he declared. "We were subjected to intense pressure politics and that did the trick. There is an old saying, 'You can't beat City Hall.' In this instance it was a case of 'You can't beat the White House.' That's what happened to us."

White House efforts are also underway to swing labor support to "Ted."

Massachusetts leaders of the Brotherhood of Railway Trainmen are supporting McCormack. Other union officials also are lining up for him. Members of the White House staff are trying to offset this influential trend.

Edward Martin, former Boston newspaper official, has been hired as "Ted's" press director. He will be assisted by a group of Madison Avenue advertising and radio - TV specialists. Already considerable broadcasting time has been tentatively reserved for "Ted."

POLITICALS — Former Florida Governor Leroy Collins, now head of the National Broadcasters Association, is the latest entry in the growing list of aspirants for HEW Secretary Ribicoff's job when he quits to run for senator in Connecticut. Collins backed President Kennedy before and after the 1960 convention, and is highly regarded by him . . . Senator J. William Fulbright D-Ark., chairman of the influential Foreign Relations Committee, is not going to have a "free ride" for re-election, after all. When Governor Orval Faubus announced he was quitting politics, that was widely taken as indicating no opposition for Fulbright. But George Benson, head of Harding College, Searcy, Ark., is preparing to throw his hat into the ring as an ultra - conservative. A one - time missionary in China, and close friend of former General Edwin Walker, Benson has long been a militant Old Guarder.

DR. PETER J. STEINCROHN

Hair Is Falling

Woman Is Worried Because 30-Year-Old Son Is Getting Bald

Dear Dr. steincrohn: My 30-year-old son is getting a bald spot, and his hair seems to be thinning all over. Is there anything he can do to prevent this? —Mrs. C.

Comment: If the loss of hair is due to a scalp infection (ringworm, seborrhea, etc.) your doctor may help. However, if the doctor can find no physical cause, I doubt that he — or anyone else can prevent baldness.

HUSBAND CAUSE OF HYSTERECTOMY?

Dear Dr. steincrohn: I am told I need a hysterectomy. My husband's first wife had the same operation. Is this coincidence or does the male contribute to this condition? Each of us had three children and are the same age.—Mrs. X.

A: Coincidence.

Dear Dr. Steincrohn: My periods ended 13 months ago. The previous year I had two periods, seven months apart. I am 54 years old. Is it possible for me to have another baby? I will be watching your column for the answer.—Mrs. T.

A: Possible but improbable.

ACNE SCARS

Dear Dr. Steincrohn: I am 15 and have scars from acne. They are not very deep but are red and very noticeable. I have been wearing coverup which hides them but makes my skin break out again. Can you suggest some treatment that might eliminate the scars? — Miss M.

A: There have been many reports on the use of "dermabrasion" — which is a process of planing and smoothing down the pitted skin. Various methods are used. In some, the skin is anesthetized by freezing it and the process can be completed at one sitting. Be sure to have some one do the job who has had much experience with it. Your dermatologist (skin specialist) will do it or recommend someone better qualified.

Dear Dr. Steincrohn: I am 66 and had a coronary thrombosis in 1957. I have had no pain since. But one thing does bother me. I have had a persistent cough since my attack. Medicines don't help. I've been to doctors and had at least nine different treatments, I still cough. After four years this is becoming monotonous.

Yes, I smoke. I started when I was 19 or 20. For years it was two packs a day. But I've cut down to a pack and a half. When I was in the hospital a nurse asked what was my brand. When I told her, she said it was too harsh, and recommended another. I changed, but I still cough.—Mr. M. L

Comment Come now, 'fess up! Just why did you go into a detailed history of your smoking habits? Wasn't it because you know that cigarettes aren't doing you any good? You just can't stop, and want someone to act as referee to blow the whistle.

Well, consider it blown. You'll have to make a choice between the monotonous cough and your cigarettes.

(A Bell Syndicate Feature)

Dr. Steincrohn"s leaflet, "How to Stop Killing Yourself," will be mailed to you on receipt of a stamped, self - addressed envelope and 10 cents in coin for handling. Address your request to Dr. Steincrohn, c-o this newspaper.

THE ALMANAC

By United Press International

Today is Saturday, April 14, the 104th day of the year with 261 to follow in 1962.

The moon is approaching its full phase.

The morning stars are Jupiter and Saturn.

The evening star is Venus.

On this day in history:

In 1861, Union troops surrender to the Southerners at Fort Sumter.

In 1865, President Abraham Lincoln was wounded fatally at Ford's Theatre in Washington by John Wilkes Booth, well-known actor and Confederate sympathizer.

In 1910, President William Taft inaugurated a precedent by throwing out the first ball at the opening of the baseball season.

In 1952, the United States and Canada submitted plans for the hydroelectric power phase of the St. Lawrence Seaway project to the International Joint Commission.

A thought for the day: U.S. Ambassador Adlai Stevenson once said: "Let's talk sense to the American people. Let's tell them the truth, that there are no gains without pains."

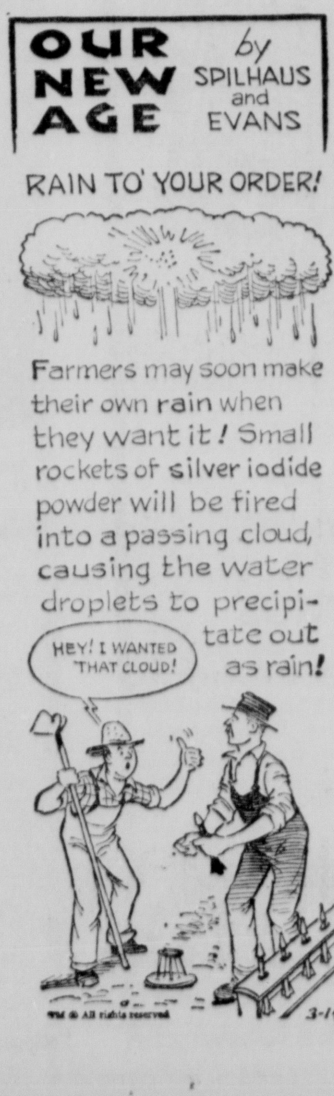

GEORGE SOKOLSKY

Supply Of Gold

United States Reserve Drops And Other Countries Gain

On December 31, 1952, the gold reserve of the United States was $23,200,000,000; the gold reserve of all other countries outside of the Soviet Universal State amounted to $13,000,000,000. The gold reserve of the United States made the American dollar the most acceptable currency in the world. Most western currencies were pegged to the dollar and the United States was regarded as the leading nation on earth.

Since the introduction of the Marshall Plan and a series of giveaways, the United States found itself at the end of 1961 with a gold reserve of only $16,900,000,000 and the gold holdings of the other western countries were $23,600,000,000. The American dollar is no longer as favored as it was formerly and the nation's economic and political leadership is being violently challenged all over the world.

In addition, Soviet Russia has been pouring gold into the London, Amsterdam and Zurich markets and this gives the impression that Soviet Russia has considerable gold.

Foreign holdings of dollars may be exchanged for gold; American holdings of dollars may not be exchanged for gold. This, of course, encourages speculators to hold American dollars abroad, particularly in Switzerland. The banks act as agents but will not disclose who their principals are. There are lawyers in Switzerland who have numerous American clients. The main business of these lawyers is to handle American deposits in that country.

The United States does not own enough gold to take care of its obligations. It owns not quite $17,000,000,000 of gold, but $11,500,000,000 of that amount must be used to support the American dollar without regard to other obligations.

What is sound money?

It is money that is accepted readily in return for goods, services, labor, or earnings. The acceptability can be measured absolutely by the yardstick of value. In a word, if in a store $1 will buy one dozen oranges one day but only half a dozen the next day and there is a plentiful supply of oranges, it can only mean that the dollar is worth half as much.

If for a century a postage stamp in general circulation for first class mail costs two cents, and is then raised to four cents, and again to five cents, for a reduced service, then either the currency is worth less, the management inadequate or the labor costs have risen to meet the reduced value of money.

Many psychological as well as economic and political factors enter into foreign exchange. For instance, the Common Market not only permits but encourages cartels; American companies are forbidden to join cartels within the United States but their subsidiaries in foreign countries may join cartels in those countries. This can justify the depositing of American capital abroad and the export of jobs.

It hardly makes sense giving an early warning, particularly when the country shows every evidence of prosperity. Nevertheless, this is the time to talk up and this is the time for the president and Congress to take urgent and immediate steps to protect the value of the American economy and particularly the American dollar.

In the depression of 1929, we waited too long. That depression started in 1921 and became worldwide. The few prophets who gave warning in 1928 and early in 1929, were laughed at. When the stock market finally cracked and the banks were caught over-extended, particularly in mortgages, it was really too late to do much and the depression, which ended its acute phase in 1932, ran on chronically until 1938 when the economy was rescued by war.

The sociological effects of that depression are still taking their toll in national consciousness and morality. On the economic side, our government accepted the confusions of Keynesian economics under which we now still live because it is all that those under 50 were taught. The cost to this country is in efficiency, in knowhow and in the marketability of American goods. Private enterprise solves this problem by exporting jobs, but the worker cannot export himself or force American capital to stay at home.

The result is what is called a flight of capital. By that is meant that American dollars are sent abroad, are there probably exchanged for local currencies; are invested in local industries and American unemployment increases.

The Kennedy administration is apparently conscious of the peril but, thus far, there is no evidence that a curative program has been made ready. Time's a-wasting.

SYLVIA PORTER

Favorite Stocks

Holdings Of 10 Companies Shows Up On Every Major List

Standard Oil of New Jersey, American Telephone, Du Pont, Texaco, Union Carbide, U.S. Steel, International Business Machines, Standard Oil of California, Gulf Oil, General Motors.

Outside of the obvious fact that these are among the largest corporations in the U.S. with names known the world over, what do these 10 companies have in common?

This: the stocks of each of the 10 show up on every major list of the "Favorite 50" stocks of investors — ranging from the leading institutions of the country to the smallest investor.

Each of the 10 appears on the list of 50 stocks most favored by over 1,600 of the nation's top institutional investors — such as pension funds, endowment funds, trust funds, mutual funds.

Each of the 10 appears on the list of the 50 stocks most favored by small investors buying stocks via the Monthly Investment Plan and investing as little as $40 every three months.

And today, in the "Exchange Magazine," each of the 10 appears again on the first list ever published breaking down the holdings of the 26 closed - end investment companies listed on the New York Stock Exchange. (A closed - end investment company uses funds at its disposal to buy the securities of other companies; closed - end investment companies differ from mutual funds in that they have a fixed number of shares outstanding while the total outstanding of mutual or open - end funds constantly fluctuates as these funds buy and sell their own shares.)

These are solid favorites indeed —of the pros as well as of those presumed to be amateurs. Why?

Consider Standard Oil of New Jersey, first on the list of institutional investors, sixth on the list of the closed - end investment companies, eighth on the list of small investors.

In Jersey Standard's case, the dominant reason for its popularity is the annual income it offers investors. At the year-end, it was returning buyers an annual yield of 4.9 per cent and it has paid at least one cash dividend a year since 1899.

Consider American Telephone, fourth on the list of institutional investors, 12th on the list of the closed - end investment companies, third on the list of small investors.

Here, the reasons for enduring popularity are safety and continuity of income. Telephone has paid dividends every year since 1881 — and in all but the first two of the 81 years, the payments have been made quarterly without a miss. Recently, too, Telephone has taken on the characteristics of a growth and glamour stock.

Consider IBM, 11th on the list of institutional investors, third on the list of the closed - end investment companies, second on the list of small investors.

As a growth stock, IBM has been almost in a class by itself in recent years. Between 1950 and 1961, its sales skyrocketed 568.3 per cent and its profits soared 356.7 per cent. For income, it is a ridiculous holding. A the year-end, it was yielding an annual return of less than ½ of 1 per cent.

Safety, income, growth — any or these or a combination of them may be the force behind the popularity of the 10, and that leads into the significent fact that the professionals are frequently buying and selling the indentical favorites. In the last three months of 1961, for instance, the Exchange Magazine discloses that two investment companies bought 1,311 shares of IBM while one sold 500 shares, two bought 30,300 shares of Jersey Standard while one sold 2,000 shares.

One company might have been cashing in on a capital gain while another might have been anticipating a potential gain, one might have been selling because of disappointment over the stock's price action while another might have been buying the same stock for income. Timing of action and the objective of investment — these are key factors.

There's no missing the central point, though. As of spring, 1962, the 10 named in this report are the elite among the stocks of the United States.

Bible Digest

H. B. DEAN

"I am the Lord, I change not." Malachi 3:6

The Lord is always the same and once we firmly believe it we can never be the same.

Monroe Morning World

(Founded October 20, 1929)
BY ROBERT EWING
John D. Ewing, Publisher 1929-1938
Wilson Ewing, Publisher 1938-1952
Richard Hale Gen. Manager 1953-1962

Entered as second class matter at the Monroe post office December 10, 1929, under the act of March 8, 1879. Published every morning by the News-Star—World Publishing Corporation, North 4th and Olive Street. Telephone No. FA 2-5161.

Robert Ewing, Jr., Chairman of the Board
William H. Bronson President
Jack S. Campbell General Manager
Edmund G. Brown Ass't. Gen. Mgr.
Jack Gates Executive Editor
Dallas Roper Managing Editor

Member of The Associated Press

The Associated Press is exclusively entitled to the use of reproduction of all news dispatches credited to it or not otherwise credited and also the local news herein.

The Branham Company national advertising representatives. Offices in New York, Chicago, Atlanta, Detroit, St. Louis, Memphis, Dallas, San Francisco, Los Angeles, Charlotte

The Monroe Morning World is an independent newspaper. It prints the news impartially. It supports what it believes to be right. It opposes what it believes to be wrong without regard to party politics.

Grand Isle Fire Probe Launched

NEW ORLEANS (AP)—A fire which destroyed the Grand Isle camp of former Lt. Gov. William J. Dodd led today to an investigation of arson.

The camp, valued at more than $15,000, was a landmark on the island. Dodd said he bought the old colonial-type structure about eight years ago. The interior was reported completely ablaze when firemen arrived Thursday night.

There have been four fires on the island since Feb. 15, causing more than $26,000 damage.

"We definitely suspect arson in this fire and the others," said deputy fire marshal Julian Jujoi. "We are going to follow this investigation through until we can get to the bottom of these fires."

TELEVISION

(The radio and television schedules contained in this column are published as a courtesy and a service to the readers of this newspaper. The newspaper is not responsible for any inaccuracies in the schedules which are supplied by the stations concerned.)

SATURDAY

KNOE-TV—Channel 8

7:45—Pastor's Study	11:30—Sky King	6:30—Perry Mason
7:50—Farmer's Weather	12:00—News	7:30—Wild Cargo
7:55—Sat. Morn. Edition	12:15—Baseball	8:00—Everglades
8:00—Captain Kangaroo	2:30—Wrestling	8:30—Paladin
9:00—Video Village Jr.	3:30—Bowlers Tour	9:00—Gunsmoke
9:30—Mighty Mouse	5:00—Campus Visit	10:00—The Rifleman
10:00—Allakazam	5:30—Range Rider	10:30—Maverick
10:30—Happiness Ex.	6:00—J F Kennedy	11:30—San Francisco Beat

KTVE-TV—Channel 10

7:30—Farm Time	12:15—Industry on Parade	6:30—Wells Fargo
8:00—Mr. Magoo	12:30—Jet Jackson	7:30—Tall Man
8:30—Pip the Piper	1:00—Baseball	8:00—Hawaiian Eye
9:00—Shari Lewis	3:00—Bengal Lancers	9:00—Fight the Week
9:30—King Leonard	3:30—All Star Theater	9:45—Make That Spare
10:00—Three Stooges	4:00—Golf	10:00—Weather
10:30—Bugs Bunny	5:00—Employment Time	10:05—Detectives
11:00—Up Date	5:15—News	11:05—Adv. In Paradise
11:30—Mr. Wizard	5:30—Bowling-Twin City	

KALB-TV, Alexandria, La.—Channel 5

8:00—Laverne Perry	11:30—Debate	6:30—Threshold
9:00—Shari Lewis	12:00—Broken Arrow	7:30—Peter Gunn
9:30—King Leonardo	12:30—Rescue 8	8:00—Movie
10:00—Fury	1:00—Basketball	10:00—McCoy's
10:30—Make Room for Dad	5:00—Texas Rasslin	10:30—Yours for a Song
11:00—Mr. Wizard	6:00—Life at It's Best	11:30—Adven. in Paradise

WLBT-TV, Jackson, Miss.—Channel 3

7:10—Morning Prayer	10:30—Make room for Dad.	5:00—Teen Tempos
7:30—Robin Hood	11:00—Mr. Wizard	6:00—Car 54
8:00—WLBT News	11:30—Champ. Debate	6:30—Wells Fargo
8:15—Johnny Be Careful	12:00—News—Weather	7:30—Leave It to Beaver
8:30—Pip the Piper	12:15—Dan Smoot	8:00—Dr. Kildare
9:00—Shari Lewis	12:30—Baseball	12:00—Jim Neal
9:30—King Leonardo	3:30—Project Alert	10:00—The Untouchables
10:00—Fury	4:00—All Star Golf	11:00—Premiere

WJTV, Jackson, Miss.—Channel 12

7:15—Terrytoons	11:00—Sky King	6:30—Perry Mason
7:30—Sergeant Preston	11:30—My Friend Flicka	7:30—Defenders
8:00—The Play Shop	12:00—Bugs Bunny	8:30—Paladin
8:15—Captain Kangaroo	12:15—Baseball	9:00—Gunsmoke
9:00—Columbus Contest	3:30—Pro Bowlers	10:00—Grand Ole Opry
9:30—Mighty Mouse	5:00—Telesports Digest	10:30—News & Weather
10:00—Allakazam	5:30—Porter Wagoner	10:45—Third Man
10:30—Roy Rogers Show	6:00—Jim and Jessie	

KTAL, Shreveport, La.—Channel 6

7:00—Little Rascals	10:00—Veteran's Address	5:30—News
7:30—Popeye Theater	10:30—Make Room for Dad	5:45—News, Sports
8:00—Mr. Magoo	11:00—Matinee	5:55—Weather
8:15—Davey and Goliath	12:30—Baseball	6:00—Wright Patman
8:30—Pip the Piper	3:15—Wrestling Champ.	7:30—Tall Man
9:00—Shari Lewis	4:00—All Star Golf	8:00—Movies
9:30—King Leonardo	5:00—Miss Shreveport	10:00—News & Weather
		10:15—Showcase Six

KTBS-TV, Shreveport, La.—Channel 3

7:00—U.S. Dept. of Agri.	1:00—Movie	7:30—Leave It to Beaver
7:15—Cartoon Corners	2:30—Wrestling	8:00—Lawrence Welk Show
8:00—Ramar of the Jungle	3:30—Bowlers Tour	9:00—Fight of Week
8:30—News Headlines	5:00—Three Stooges	9:45—Make That Spare
8:35—Tarzan	5:30—Matty Funnies	10:00—News & Weather
10:00—Tops for Toys	6:00—News	10:15—Grand Ole Opry
10:30—Adventure Theater	6:10—Sport Review	10:45—The Big Movie News Final
12:00—Bugs Bunny	6:15—Photo Review	
12:30—The Texan	7:00—Room for One More	

KSLA, Shreveport, La.—Channel 12

7:00—Cereal Bowl Theater	12:00—YWCA	6:30—Perry Mason
8:00—Captain Kangaroo	12:15—Baseball	7:30—The Defenders
9:00—Video Village, Jr.	3:30—Champ Bridge	8:30—Have Gun Will Travel
9:30—Mighty Mouse	4:00—Let's Explore	9:00—Footnote to Fame
10:00—Allakazam	4:30—Teen Time	10:00—News
10:30—Roy Rogers	5:00—Bowling	10:10—Weather
11:00—Sky King	6:00—News—Weather	10:15—Movietime Prem. Vespers
11:30—Farm & Home Rpt.	6:15—Dan Smoot	

RADIO

(Editor's Note: In the following schedules, news and music will be featured unless otherwise indicated.)

KLIC—1230 KC

5:00—Sign on	8:00—Gospel Hit Parade	2:30—Variety Time
6:45—News	9:00—Nuggets of Truth	10:00—Midnite In Monroe
7:00—Quartet Sings	12:00—Gospel Time	1:05—Sign Off

NEWS ON HOUR AND HALF HOUR

KMLB—1440 KC, FM 104.1 MC

(Local news on the '55)	9:00—Monitor	6:45—Lifeline
(NBC news on the hour)	12:00—Paul Harvey News	12:00—Sign Off
5:00—Sign On		

KNOE—1390 KC

4:55 a.m.—Sign On	News on Hour Weather on Half Hour	11:55 p.m.—Sign Off

KUZN—1310 KC

8:00 a.m.—Sign On	News, Music, Varieties	7:00 p.m.—Sign Off

KWKH, Shreveport, La.—1130 KC, FM 94.5 MC

5:00 a.m.—Sign On Jubilee	11:30—Back to Bible	8:00—La. Hay Ride
6:00—Farm News	8:30—Country Editor	1:00 a.m.—Sign Off
7:30—Sports	7:30—Folk Music	

KMAR, Winnsboro, La.—1570 KC

5:45—Sign On News, Farm Reports,	Gospel, Popular Hits	6:30—Sign Off

KVOB, Bastrop, La.—1340 KC

5:00 a.m.—Sign On	News on Hour, Music	12:00 Midnight—Sign Off

KTRY, Bastrop, La.—730 KC

6:30 a.m.—Sign On	News, Farm News	6:30 p.m.—Sign Off

KRIH, Rayville, La.—990 KC

6:15 a.m.—Sign On Hourly News,	Musical Varieties	5:30 p.m.—Sign Off

KTOC, Jonesboro, La.—920 KC

6:00 a.m.—Sign Off	News on the '55	5:45 p.m.—Sign Off

KAGH, Crossett, Ark.—800 KC

5:30—Sign On	8:30—Party Line	1:00—Gospel Time
6:15—Daily Devotion	11:00—Farm & Home	6:30—Sign Off

KWCL, Oak Grove, La.—1280 KC

5:00—Sign On		6:30—Sign Off

DEATHS

E. W. Eubanks

FERRIDAY (Special) — Edward Wesley Eubanks, 69, of Urania, died Friday morning in a Pineville hospital.

Funeral services have been set for 2 p.m. Saturday in the Tullos Pentecostal Church with the Rev. Mr. Henderson officiating. Young's Funeral Home of Ferriday will be in charge of interment in LaSalle Parish's Rosefield Cemetery.

The body will lie in state at the Eubanks home at Urania until time of services.

Survivors include the widow, Mrs. Lillian Eubanks; a daughter, Mrs. Nelson Wall, Lake St. John; seven grandchildren and three great-grandchildren.

• • •

Mrs. Annie Tooley

FERRIDAY (Special) — Mrs. Annie Tooley, 90, of Eva, a former postmaster there, died Friday afternoon in her home after a long illness.

An Eva resident for the past 60 years, Mrs. Tooley served as postmaster for about 40 years, having retired from the post 20 years ago.

She was a member of the Eva Church of God, where services are scheduled at 3 p.m. Saturday with the Rev. Gordon Finley, pastor, officiating. Interment will follow in the family cemetery under direction of the Comer Funeral Home of Ferriday.

Surviving Mrs. Tooley are five generations, including five daughters, Mrs. Bertha Forman, Mrs. Clara Pecanty, Mrs. Mamie Tiffee, Mrs. Ethel Hamilton and Mrs. Edna Pecanty, all of Eva; a sister, Mrs. Hilie Paul, Ferriday; 24 grandchildren, 62 great grandchildren and 20 great-great-grandchildren.

Chicago Hears Reports N.O. Negroes Coming

CHICAGO (UPI)—Chicago integration leaders and welfare officials express unconcern Friday over reports that 103 Southern Negroes had been given one-way tickets to this city.

George Singlemann, of the Citizens Council of Greater New Orleans, said the Negroes would begin arriving here shortly in groups of 14 and less.

Singlemann said one-way tickets to Chicago, plus $5 expense money were handed "Negroes who are unhappy" in New Orleans. He said they also were given telephone numbers of the Chicago branch of the National Association for the Advancement of Colored People (NAACP) and the Welfare Department.

"I'm getting tired of hearing about that," said the Rev. Carl A. Fuqua, executive secretary of the NAACP. "I am beginning to doubt such a movement of people actually exists. I think it may be a hoax."

The Rev. Fuqua said he had not heard from any new arrivals from New Orleans.

The Welfare Department's position is that a one-year Illinois residency is required to go on relief and that it would be of no avail for a newcomer to telephone the department and ask for assistance.

The Chicago Commission on Human Relations has not commented officially on the reported movement, according to Edmund A. Brooks of the agency's civil rights section.

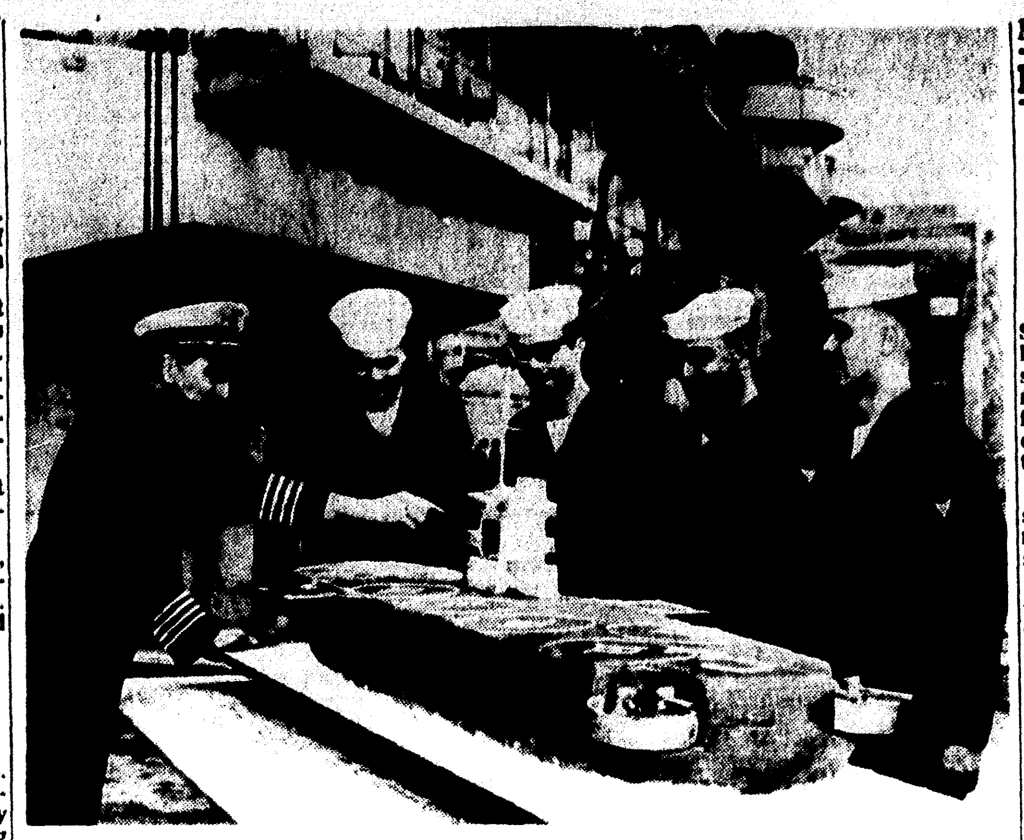

AN EDIBLE 150-pound cake replica of the USS Okinawa, the Navy's newest assault amphibious vessel which will be commissioned at Philadelphia Navy Yard Saturday, is inspected by members of the ship's crew at the yard Friday. From left: Capt. W. E. Lemos, the skipper; Joseph Smith, Worthington, Ky; Martin Wilson, Cocoa, Fla.; Peter Franklin, Cumberland, Ky. and Peter Wilta, Scranton, Pa. The cake was presented to the crew for a pre-commissioning party. (AP Wirephoto)

AT LIDA BENTON

Friday 13th School Incident Recalled

Have any bad luck yesterday on Friday the 13th. It would have to go some to top what happened to a group of Monroe younsters one Friday the 13th in 1937.

Tommy Semmes, a city plumbing inspector, yesterday recalled the unlucky Friday that the ceiling fell in at Lida Benton school:

"I must have been in about the fourth or fifth grade. The whole ceiling fell in on the room. Several of the kids were hurt, and the teacher, Miss Ivy Page, was trapped in the room for a while.

"If it hadn't been for Miss Clara Hall, more of them probably would have been hurt.

"She came there for a singing meet, and the majority of the class was in the auditorium for it. Those of us who couldn't sing stayed in the classroom.

"The roof had been leaking before, and that was a warm day, so it began to dry out and it all came down, plaster two to four inches thick.

"I saw it cracking and I jumped out the window. About the time I hit the ground, it hit the floor."

Car On Tracks Rare Occasion—Even Friday 13

While cattle have been known to stray onto railroad tracks, it's rather a rare occasion when a Cadillac does it.

However, Friday night — Friday, the 13th, by the way — was one of those occasions.

Alerted by the sheriff's department, Monroe police hurried to the Illinois Central tracks, a block north of DeSiard, between North Fourth and North Fifth Streets.

And there it was, sure enough. A car, a late model Cadillac, apparently had been run diagonally across the tracks and abandoned, its left rear wheel suspended about a foot above the grading.

The report came in shortly before 11 o'clock last night and some time later the name of the owner still hadn't been determined. The license number, Louisiana 548-932, officers said, wasn't contained in available records.

No damage was believed caused either to the car, a light green job, or to the tracks, in effecting the vehicle's removal.

But, wouldn't you know it, the wrecker nearly got stuck in surrounding mudholes before the job was done. Friday the 13th, you know.

Spectacular Fire Hits Pittsburgh

PITTSBURGH (UPI) — A spectacular general-alarm fire broke out in a six-story building in downtown Friday during the height of the evening rush hour.

Acting Fire Chief William (Buck Martin reported the blaze was under control about an hour and a half after it broke out. The upper four floors of the building were gutted as flames ate through the roof.

Martin estimated damages at "in excess of $100,000."

Firemen fought furiously to bring the blaze under control in the vicinity where many of the buildings are old, some dating to the last century.

The area is occupied by salvage stores, markets and restaurants.

Gridiron Show Slated Tonight

BATON ROUGE (AP) — Louisiana political leaders, former governors, state officials, legislators, head for Baton Rouge Saturday night for the annual gridiron show.

The event, sponsored by the Capitol Correspondents Association, roasts top state officials.

Favorite targets include Gov. Jimmie H. Davis, State Education Supt. Shelby M. Jackson, Commissioner of Administration James S. Reily, and State Treasurer A. P. Tugwell.

Traditionally, the governor walks on stage after the show for a chance to get even. Davis last year made a singing retort, backed by his quartet.

More than 850 spectators are expected at the 1962 show.

Macmillan, JFK To Hold Private Talks

WASHINGTON (AP)—President Kennedy and British Prime Minister Harold Macmillan will devote a full weekend to private talks on major world issues late this month, informed sources said Friday.

Secretary of State Dean Rusk meanwhile took a cautious approach toward his scheduled Monday meeting with Soviet Ambassador Anatoly F. Dobrynin on the Berlin question—one of the main items on the Kennedy-Macmillan agenda.

Asked what he will discuss with Dobrynin, Rusk told newsmen one question will be "to see how we're going to talk." Previous, inconclusive U.S.-Soviet meetings on the German issue have been held in New York, Washington, Moscow and Geneva.

Rusk indicated Washington has received no complaint from West German Chancellor Konrad Adenauer on the proposed U.S. position in the forthcoming meeting with the Russians. U.S. officials reported also none of the other allies have objected to the American position as outlined in a document circulated by the U.S. government.

In the view of U.S. authorities, the Berlin dispute still is in deadlock although tensions have eased some and the Reds have shown an eagerness for a further round of talks.

Citizens Seek Funds To Save Ferry Service

BALTIMORE, Md. (UPI) — A group of citizens Friday announced it would appeal for funds from the governors of three states to save the 122-year-old ferry service which runs on Chesapeake Bay.

"The keep the Old Bay Line Committee" said it would ask the governors of Maryland, Virginia and Pennsylvania each to grant a $50,000 subsidy to keep the line running between Virginia and Baltimore.

They said Pennsylvania was included because they hope to have the service include Philadelphia in its schedule as a new source of revenue for the financially troubled line.

"The city of Norfolk," one of the service's three ferry boats, began what might be its last run Thursday night. It is scheduled to return here Saturday from Norfolk, Va. Old Bay Line, which began as the Baltimore Steam Packet Co., suspended passenger service last September and announced last week that it would discontinue cargo runs.

LACK OF ACTION

Harris Hits Long On Race Question

BATON ROUGE (AP) — State Sen. Wendell Harris said Friday he was shocked to learn Sen. Russell B. Long, D-La., could report nothing Long had done "to benefit the people of Louisiana in the cause of maintaining segregation."

Harris said Long never had answered his question, but instead made a personal attack on himself and his family.

Harris, from Baton Rouge, in the wake of recent court orders to desegregate New Orleans through the sixth grade next fall, demanded that the state's congressional delegation come forth with statements. He accused them of having a "duck and run" policy on racial comments.

Long replied the segregation fight "results from judicial decisions and executive orders over which we have no control" and suggested Harris had some explaining to do himself.

Long said Harris had been indicted by a federal grand jury in a wire tapping case involving ministers, and Harris' son "signed a contract to play professional football with Negroes."

Harris said in a statement his request of Long still had not been met.

"My inquiry was to learn what, if anything, he has done in his official capacity and was not directed to him as an individual or as a matter of personality," Harris said.

"I do not know of anything that he has done. I was shocked to learn that he could report nothing. It is difficult for me to learn if he represents the federals in Washington or the people of his native state.

"Instead of taking a postive and progressive approach towards fighting for segregation for Louisiana, he took the typical political route to attack me and my family personally.

"My son is an adult, married, and leads his own life," Harris said. "Hhe played his heart out for the LSU Tigers (Louisiana State). When the Board of Supervisors relaxed their rule to play in the Orange Bowl, did Sen. Long oppose this?

"What was his stand then?" "What is it now? Yet he has stopped to attack a young man who is not involved in this matter at all.

"The people of Louisiana are still entitled to know how Sen. Long stands. He has never answered this qestoin."

Reds Say Clay Fired As JFK Berlin Adviser

BERLIN (UPI) — The Communist press Friday jeered at the departure of Gen. Lucius D. Clay, President Kennedy's personal Berlin representative, and Western officials said the timing of his resignation provided propaganda ammunition.

The Communists hammered at the theme that President Kennedy fired Clay because the general advocated an aggressive policy toward communism.

Clay, in fact, had the President's complete confidence, but resigned because he had considered his assignment a temporary one and believed he could do as much for Berlin as an adviser in the United States.

Western officials said the fact the Clay resignation was "leaked" first in Washington and then announced officially had enabled the Communists to proclaim he had been "fired" and thus try to undermine West Berlin morale.

Although he plans to return to Berlin temporarily before taking leave for good, his sudden departure left the impression he was recalled.

That is the way the Communists interpreted it.

CHARMINGDALE
SEMI PRIVATE
COUNTRY CLUB
Announces
OPENING OF THEIR NEW GOLF
DRIVING RANGE
OPEN FROM 10 A.M. TO 10 P.M.

TO ALL THE PEOPLE OF WEST MONROE

My Sincere Appreciation

I express my sincere appreciation on behalf of my wife, my son and myself for the nice vote of confidence given me in the election Saturday.

I am very pleased with the fine vote I received and I will always be deeply grateful to those who supported me.

In the second primary I will continue to seek the favor of the electorate by employing the most honest methods at my command. My efforts in the second primary will continue to be guided by earnest appeal based upon my own merits.

C. C. BELL JR.
Candidate for Mayor, City of West Monroe

Paid For By C. C. Bell

for your Easter ego...
HART SCHAFFNER & MARX

Use Our 90 Day Charge
Or The 6 Month Revolving Plan.

Easter is April 22nd, a good time to give yourself a lift and your wardrobe a spring spruce-up. Whether or not you're planning to take your place in the Easter parade, why not join the growing ranks of men who look to Hart Schaffner & Marx for style leadership and wearing comfort *all* the time? Come in today and choose your suit from our HS&M collection for Spring '62. from $75

D. Masur AND SONS
SINCE 1889 101 DeSIARD

Grand Isle Fire Probe Launched

NEW ORLEANS (AP)—A fire which destroyed the Grand Isle camp of former Lt. Gov. William J. Dodd led today to an investigation of arson.

The camp, valued at more than $15,000, was a landmark on the island. Dodd said he bought the old colonial-type structure about eight years ago. The interior was reported completely ablaze when firemen arrived Thursday night.

There have been four fires on the island since Feb. 15, causing more than $26,000 damage.

"We definitely suspect arson in this fire and the others," said deputy fire marshal Julian Jujoi. "We are going to follow this investigation through until we can get to the bottom of these fires."

TELEVISION

(The radio and television schedules contained in this column are published as a courtesy and a service to the readers of this newspaper. The newspaper is not responsible for any inaccuracies in the schedules which are supplied by the stations concerned.)

SATURDAY

KNOE-TV—Channel 8

7:45—Pastor's Study
7:50—Farmer's Weather
7:55—Sat. Morn. Edition
8:00—Captain Kangaroo
9:00—Video Village Jr.
9:30—Mighty Mouse
10:00—Allakazan
10:30—Hapipness Ex.
11:30—Sky King
12:00—News
12:15—Baseball
2:30—Wrestling
3:30—Bowlers Tour
5:00—Campus Visit
5:30—Range Rider
6:00—J F Kennedy
6:30—Perry Mason
7:30—Wild Cargo
8:00—Everglades
8:30—Paladin
9:00—Gunsmoke
10:00—The Rifleman
10:30—Maverick
11:30—San Francisco Beat

KTVE-TV—Channel 10

7:30—Farm Time
8:00—Mr. Magoo
8:30—Pip the Piper
9:00—Shari Lewis
9:30—King Leonard
10:00—Three Stooges
10:30—Bugs Bunny
11:00—Up Date
11:30—Mr. Wizard
12:15—Industry on Parade
12:30—Jet Jackson
1:00—Baseball
3:00—Bengal Lancers
3:30—All Star Theater
4:00—Golf
5:00—Employment Time
5:15—News
5:30—Bowling-Twin City
6:30—Wells Fargo
7:30—Tall Man
8:00—Hawaiian Eye
9:00—Fight the Week
9:45—Make That Spare
10:00—Weather
10:05—Detectives
11:05—Adv. In Paradise

KALB-TV, Alexandria, La.—Channel 5

8:00—Leverne Perry
9:00—Shari Lewis
9:30—King Leonardo
10:00—Fury
10:30—Make Room for Dad
11:00—Mr. Wizard
11:30—Debate
12:00—Broken Arrow
12:30—Rescue 8
1:00—Basketball
5:00—Texas Rasslin
6:00—Life at It's Best
6:30—Threshold
7:30—Peter Gunn
8:00—Movie
10:00—McCoy's
10:30—Yours for a Song
11:30—Adven. in Paradise

WLBT-TV, Jackson, Miss.—Channel 3

7:10—Morning Prayer
7:30—Robin Hood
8:00—WLBT News
8:15—Johnny Be Careful
8:30—Pip the Piper
9:00—Shari Lewis
9:30—King Leonardo
10:00—Fury
10:30—Make room for Dad.
11:00—Mr. Wizard
11:30—Champ. Debate
12:00—News—Weather
12:15—Dan Smoot
12:30—Baseball
3:30—Project Alert
4:00—All Star Golf
5:00—Teen Tempos
6:00—Car 54
6:30—Wells Fargo
7:30—Leave it to Beaver
8:00—Dr. Kildare
12:00—Jim Neal
10:00—The Untouchables
11:00—Premiere

WJTV, Jackson, Miss.—Channel 12

7:15—Terrytoons
7:30—Sergent Preston
8:00—The Play Shop
8:15—Captain Kangaroo
9:00—Columbus Contest
9:30—Mighty Mouse
10:00—Allakazam
10:30—Roy Rogers Show
11:00—Sky King
11:30—My Friend Flicka
12:00—Bugs Bunny
12:15—Baseball
3:30—Pro Bowlers
5:00—Telesports Digest
5:30—Porter Waggoner
6:00—Jim and Jessie
6:30—Perry Mason
7:30—Defenders
8:30—Paladin
9:00—Gunsmoke
10:00—Grand Ole Opry
10:30—News & Weather
10:45—Third Man

KTAL, Shreveport, La.—Channel 6

7:00—Little Rascals
7:30—Popeye Theater
8:00—Mr. Magoo
8:15—Davey and Goliath
8:30—Pip the Piper
9:00—Shari Lewis
9:30—King Leonardo
10:00—Veteran's Address
10:30—Make Room for Dad
11:00—Matinee
12:30—Baseball
3:15—Wrestling Champ.
4:00—All Star Golf
5:00—Miss Shreveport
5:30—News
5:45—News, Sports
5:55—Weather
6:00—Wright Patman
7:30—Tall Man
8:00—Movies
10:00—News & Weather
10:15—Showcase Six

KTBS-TV, Shreveport, La.—Channel 3

7:00—U.S. Dept. of Agri.
7:15—Cartoon Corners
8:00—Ramar of the Jungle
8:30—News Headlines
8:35—Tarzan
10:00—Tops for Toys
10:30—Adventure Theater
12:00—Bugs Bunny
12:30—The Texan
1:00—Movie
2:30—Wrestling
3:30—Bowlers Tour
5:00—Three Stooges
5:30—Matty Funnies
6:00—News
6:10—Sport Review
6:15—Photo Review
7:00—Room for One More
7:30—Leave it to Beaver
8:00—Lawrence Welk Show
9:00—Fight of Week
9:45—Make That Spare
10:00—News & Weather
10:15—Grand Ole Opry
10:45—The Big Movie
News Final

KSLA, Shreveport, La.—Channel 12

7:00—Cereal Bowl Theater
8:00—Captain Kangaroo
9:00—Video Village, Jr.
9:30—Mighty Mouse
10:00—Allakazam
10:30—Roy Rogers
11:00—Sky King
11:30—Farm & Home Rpt.
12:00—YWCA
12:15—Baseball
3:30—Champ Bridge
4:00—Let's Explore
4:30—Teen Time
5:00—Bowling
6:00—News—Weather
6:15—Dan Smoot
6:30—Perry Mason
7:30—The Defenders
8:30—Have Gun Will Travel
9:00—Footnote to Fame
10:00—News
10:10—Weather
10:15—Movietime Prem.
Vespers

RADIO

(Editor's Note: In the following schedules, news and music will be featured unless otherwise indicated.)

KLIC—1230 KC

5:00—Sign on
6:45—News
7:00—Quartet Sings
8:00—Gospel Hit Parade
9:00—Nuggets of Truth
12:00—Gospel Time
2:30—Variety Time
10:00—Midnite In Monroe
1:05—Sign Off
NEWS ON HOUR AND HALF HOUR

KMLB—1440 KC, FM 104.1 MC

(Local news on the '55)
(NBC news on the hour)
5:00—Sign On
9:00—Monitor
12:00—Paul Harvey News
6:45—Lifeline
12:00—Sign Off

KNOE—1390 KC

4:55 a.m.—Sign On
News on Hour
Weather on Half Hour
11:55 p.m.—Sign Off

KUZN—1310 KC

5:00 a.m.—Sign On
News, Music, Varieties
7:00 p.m.—Sign Off

KWKH, Shreveport, La.—1130 KC, FM 94.5 MC

5:00 a.m.—Sign On Jubilee
6:00—Farm News
7:30—Sports
11:30—Back to Bible
8:30—Country Editor
7:30—Folk Music
8:00—La. Hay Ride
1:00 a.m.—Sign Off

KMAR, Winnsboro, La.—1570 KC

5:45—Sign On
News, Farm Reports,
Gospel, Popular Hits
6:30—Sign Off

KVOB, Bastrop, La.—1340 KC

5:00 a.m.—Sign On
News on Hour, Music
12:00 Midnight—Sign Off

KTRY, Bastrop, La.—730 KC

6:30 a.m.—Sign On
News, Farm News
6:30 p.m.—Sign Off

KRIH, Rayville, La.—990 KC

6:15 a.m.—Sign On
Hourly News,
Musical Varieties
5:30 p.m.—Sign Off

KTOC, Jonesboro, La.—920 KC

6:00 a.m.—Sign Off
News on the '55
5:45 p.m.—Sign Off

KAGH, Crossett, Ark.—800 KC

5:30—Sign On
6:15—Daily Devotion
8:30—Party Line
11:00—Farm & Home
1:00—Gospel Time
6:30—Sign Off

KWCL, Oak Grove, La.—1280 KC

5:00—Sign On
6:30—Sign Off

DEATHS

E. W. Eubanks

FERRIDAY (Special) — Edward Wesley Eubanks, 69, of Urania, died Friday morning in a Pineville hospital.

Funeral services have been set for 2 p.m. Saturday in the Tullos Pentecostal Church with the Rev. Mr. Henderson officiating. Young's Funeral Home of Ferriday will be in charge of interment in LaSalle Parish's Rosefield Cemetery.

The body will lie in state at the Eubanks home at Urania until time of services.

Survivors include the widow, Mrs. Lillian Eubanks; a daughter, Mrs. Nelson Wall, Lake St. John; seven grandchildren and three great-grandchildren.

• • •

Mrs. Annie Tooley

FERRIDAY (Special) — Mrs. Annie Tooley, 90, of Eva, a former postmaster there, died Friday afternoon in her home after a long illness.

An Eva resident for the past 60 years, Mrs. Tooley served as postmaster for about 40 years, having retired from the post 20 years ago.

She was a member of the Eva Church of God, where services are scheduled at 3 p.m. Saturday with the Rev. Gordon Finley, pastor, officiating. Interment will follow in the family cemetery under direction of the Comer Funeral Home of Ferriday.

Surviving Mrs. Tooley are five generations, including five daughters, Mrs. Bertha Forman, Mrs. Clara Pecanty, Mrs. Mamie Tiffee, Mrs. Ethel Hamilton and Mrs. Edna Pecanty, all of Eva; a sister, Mrs. Hilie Paul, Ferriday; 24 grandchildren, 62 great grandchildren and 20 great-great-grandchildren.

Chicago Hears Reports N.O. Negroes Coming

CHICAGO (UPI)—Chicago integration leaders and welfare officials express unconcern Friday over reports that 103 Southern Negroes had been given one-way tickets to this city.

George Singlemann, of the Citizens Council of Greater New Orleans, said the Negroes would begin arriving here shortly in groups of 14 and less.

Singlemann said one-way tickets to Chicago, plus $5 expense money were handed "Negroes who are unhappy" in New Orleans. He said they also were given telephone numbers of the Chicago branch of the National Association for the Advancement of Colored People (NAACP) and the Welfare Department.

"I'm getting tired of hearing about that," said the Rev. Carl A. Fuqua, executive secretary of the NAACP. "I am beginning to doubt such a movement of people actually exists. I think it may be a hoax."

The Rev. Fuqua said he had not heard from any new arrivals from New Orleans.

The Welfare Department's position is that a one-year Illinois residency is required to go on relief and that it would be of no avail for a newcomer to telephone the department and ask for assistance.

The Chicago Commission on Human Relations has not commented officially on the reported movement, according to Edmund A. Brooks of the agency's civil rights section.

AN EDIBLE 150-pound cake replica of the USS Okinawa, the Navy's newest assault amphibious vessel which will be commissioned at Philadelphia Navy Yard Saturday, is inspected by members of the ship's crew at the yard Friday. From left: Capt. W. E. Lemos, the skipper; Joseph Smith, Worthington, Ky; Martin Wilson, Cocoa, Fla.; Peter Franklin, Cumberland, Ky. and Peter Wilta, Scranton, Pa. The cake was presented to the crew for a pre-commissioning party. (AP Wirephoto)

AT LIDA BENTON

Friday 13th School Incident Recalled

Have any bad luck yesterday on Friday the 13th. It would have to go some to top what happened to a group of Monroe younsters one Friday the 13th in 1937.

Tommy Semmes, a city plumbing inspector, yesterday recalled the unlucky Friday that the ceiling fell in at Lida Benton school:

"I must have been in about the fourth or fifth grade. The whole ceiling fell in on the room. Several of the kids were hurt, and the teacher, Miss Ivy Page, was trapped in the room for a while.

"If it hadn't been for Miss Clara Hall, more of them probably would have been hurt.

"She came there for a singing meet, and the majority of the class was in the auditorium for it. Those of us who couldn't sing stayed in the classroom.

"The roof had been leaking before, and that was a warm day, so it began to dry out and it all came down, plaster two to four inches thick.

"I saw it cracking and I jumped out the window. About the time I hit the ground, it hit the floor."

Car On Tracks Rare Occasion—Even Friday 13

While cattle have been known to stray onto railroad tracks, it's rather a rare occasion when a Cadillac does it.

However, Friday night — Friday, the 13th, by the way — was one of those occasions.

Alerted by the sheriff's department, Monroe police hurried to the Illinois Central tracks, a block north of DeSiard, between North Fourth and North Fifth Streets.

And there it was, sure enough. A car, a late model Cadillac, apparently had been run diagonally across the tracks and abandoned, its left rear wheel suspended about a foot above the grading.

The report came in shortly before 11 o'clock last night and some time later the name of the owner still hadn't been determined. The license number, Louisiana 548-932, officers said, wasn't contained in available records.

No damage was believed caused either to the car, a light green job, or to the tracks, in effecting the vehicle's removal.

But, wouldn't you know it, the wrecker nearly got stuck in surrounding mudholes before the job was done. Friday the 13th, you know.

Spectacular Fire Hits Pittsburgh

PITTSBURGH (UPI) — A spectacular general-alarm fire broke out in a six-story building in downtown Friday during the height of the evening rush hour.

Acting Fire Chief William (Buck Martin reported the blaze was under control about an hour and a half after it broke out. The upper four floors of the building were gutted as flames ate through the roof.

Martin estimated damages at "in excess of $100,000."

Firemen fought furiously to bring the blaze under control in the vicinity where many of the buildings are old, some dating to the last century.

The area is occupied by salvage stores, markets and restaurants.

Gridiron Show Slated Tonight

BATON ROUGE (AP) — Louisiana political leaders, former governors, state officials, legislators, head for Baton Rouge Saturday night for the annual gridiron show.

The event, sponsored by the Capitol Correspondents Association, roasts top state officials.

Favorite targets include Gov. Jimmie H. Davis, State Education Supt. Shelby M. Jackson, Commissioner of Administration James S. Reily, and State Treasurer A. P. Tugwell.

Traditionally, the governor walks on stage after the show for a chance to get even. Davis last year made a singing retort, backed by his quartet.

More than 850 spectators are expected at the 1962 show.

Macmillan, JFK To Hold Private Talks

WASHINGTON (AP)—President Kennedy and British Prime Minister Harold Macmillan will devote a full weekend to private talks on major world issues late this month, informed sources said Friday.

Secretary of State Dean Rusk meanwhile took a cautious approach toward his scheduled Monday meeting with Soviet Ambassador Anatoly F. Dobrynin on the Berlin question—one of the main items on the Kennedy-Macmillan agenda.

Asked what he will discuss with Dobrynin, Rusk told newsmen one question will be "to see how we're going to talk." Previous, inconclusive U.S.-Soviet meetings on the German issue have been held in New York, Washington, Moscow and Geneva.

Rusk indicated Washington has received no complaint from West German Chancellor Konrad Adenauer on the proposed U.S. position in the forthcoming meeting with the Russians. U.S. officials reported also none of the other allies have objected to the American position as outlined in a document circulated by the U.S. government.

In the view of U.S. authorities, the Berlin dispute still is in deadlock although tensions have eased some and the Reds have shown an eagerness for a further round of talks.

Citizens Seek Funds To Save Ferry Service

BALTIMORE, Md. (UPI) — A group of citizens Friday announced it would appeal for funds from the governors of three states to save the 122-year-old ferry service which runs on Chesapeake Bay.

"The keep the Old Bay Line Committee" said it would ask the governors of Maryland, Virginia and Pennsylvania each to grant a $50,000 subsidy to keep the line running between Virginia and Baltimore.

They said Pennsylvania was included because they hope to have the service include Philadelphia in its schedule as a new source of revenue for the financially troubled line.

"The city of Norfolk," one of the service's three ferry boats, began what might be its last run Thursday night. It is scheduled to return here Saturday from Norfolk, Va. Old Bay Line, which began as the Baltimore Steam Packet Co., suspended passenger service last September and announced last week that it would discontinue cargo runs.

LACK OF ACTION

Harris Hits Long On Race Question

BATON ROUGE (AP) — State Sen. Wendell Harris said Friday he was shocked to learn Sen. Russell B. Long, D-La., could report nothing Long had done "to benefit the people of Louisiana in the cause of maintaining segregation."

Harris said Long never had answered his question, but instead made a personal attack on himself and his family.

Harris, from Baton Rouge, in the wake of recent court orders to desegregate New Orleans through the sixth grade next fall, demanded that the state's congressional delegation come forth with statements. He accused them of having a "duck and run" policy on racial comments.

Long replied the segregation fight "results from judicial decisions and executive orders over which we have no control" and suggested Harris had some explaining to do himself.

Long said Harris had been indicted by a federal grand jury in a wire tapping case involving ministers, and Harris' son "signed a contract to play professional football with Negroes."

Harris said in a statement his request of Long still had not been met.

"My inquiry was to learn what, if anything, he has done in his official capacity and was not directed to him as an individual or as a matter of personality," Harris said.

"I do not know of anything that he has done. I was shocked to learn that he could report nothing. It is difficult for me to learn if he represents the federals in Washington or the people of his native state.

"Instead of taking a postive and progressive approach towards fighting for segregation for Louisiana, he took the typical political route to attack me and my family personally.

"My son is an adult, married, and leads his own life," Harris said. "Hhe played his heart out for the LSU Tigers (Louisiana State). When the Board of Supervisors relaxed their rule to play in the Orange Bowl, did Sen. Long oppose this?

"What was his stand then?" "What is it now? Yet he has stopped to attack a young man who is not involved in this matter at all.

"The people of Louisiana are still entitled to know how Sen. Long stands. He has never answered this qestoin."

Reds Say Clay Fired As JFK Berlin Adviser

BERLIN (UPI) — The Communist press Friday jeered at the departure of Gen. Lucius D. Clay, President Kennedy's personal Berlin representative, and Western officials said the timing of his resignation provided propaganda ammunition.

The Communists hammered at the theme that President Kennedy fired Clay because the general advocated an aggressive policy toward communism.

Clay, in fact, had the President's complete confidence, but resigned because he had considered his assignment a temporary one and believed he could do as much for Berlin as an adviser in the United States.

Western officials said the fact the Clay resignation was "leaked" first in Washington and then announced officially had enabled the Communists to proclaim he had been "fired" and thus try to undermine West Berlin morale.

Although he plans to return to Berlin temporarily before taking leave for good, his sudden departure left the impression he was recalled.

That is the way the Communists interpreted it.

CHARMINGDALE
SEMI PRIVATE
COUNTRY CLUB
Announces
OPENING OF THEIR NEW GOLF
DRIVING RANGE
OPEN FROM 10 A.M. TO 10 P.M.

TO ALL THE PEOPLE OF WEST MONROE

My Sincere Appreciation

I express my sincere appreciation on behalf of my wife, my son and myself for the nice vote of confidence given me in the election Saturday.

I am very pleased with the fine vote I received and I will always be deeply grateful to those who supported me.

In the second primary I will continue to seek the favor of the electorate by employing the most honest methods at my command. My efforts in the second primary will continue to be guided by earnest appeal based upon my own merits.

C. C. BELL JR.
Candidate for Mayor, City of West Monroe

Paid For By C. C. Bell

for your Easter ego . . .
HART SCHAFFNER & MARX

Use Our 90 Day Charge
Or The 6 Month Revolving Plan.

Easter is April 22nd, a good time to give yourself a lift and your wardrobe a spring spruce-up. Whether or not you're planning to take your place in the Easter parade, why not join the growing ranks of men who look to Hart Schaffner & Marx for style leadership and wearing comfort *all the time*? Come in today and choose your suit from our HS&M collection for Spring '62. **from $75**

D. Masur AND SONS
SINCE 1889 101 DeSIARD

DAILY CROSSWORD

ACROSS
1. It springs eternal
5. Great confusion
10. Greedy
11. Greeting
12. "—— me your ears"
13. Engrossed
15. Involves
17. Let —— (set free)
18. The sun
19. Famous for Leaning Tower
21. Boston —— Party
24. Keyboard "artists"
26. Extreme
28. Let anew
29. Girl's name
31. Bitter vetch
32. A tax
33. Wales river
35. Old Testament (abbr.)
36. Soldier's camping dishes (2 wds.)
40. Head: colloq.
43. Prong
44. Cut of meat
45. One time
46. Briny
47. Vegetable

DOWN
1. Vigorously healthy
2. Baking chamber
3. Four gills
4. Old Norse works
5. Moderately cold
6. Poultry
7. High: music
8. Bullfight cheer
9. Singer
14. Browns bread
16. Jots
19. Dessert
20. —— Royale, Mich.
21. Arizona city
22. Qualified voters
23. Singing voice
25. Commits depradations
27. Soak flax
30. U.S. bill
34. Bar (Law)
36. Light fog
37. Cattle
38. "Child of the Sun"
39. Golf-ball raisers
41. Nehru's seizure
42. Girl: slang

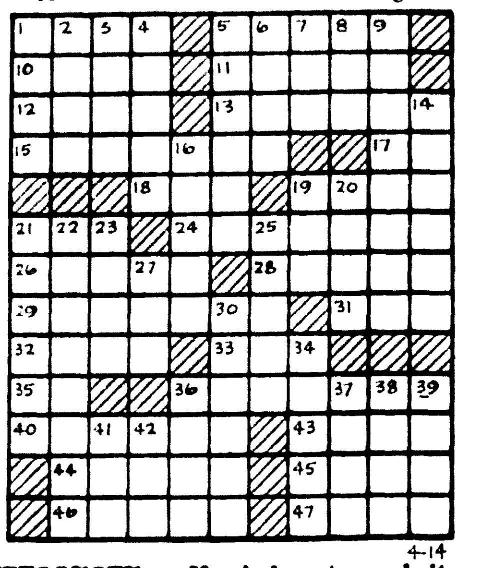

Yesterday's Answer

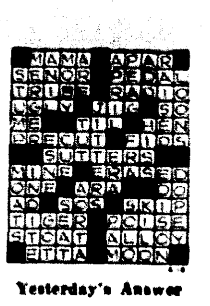

4-14

DAILY CRYPTOQUOTE — Here's how to work it:

A X Y D L B A A X R
is L O N G F E L L O W

One letter simply stands for another. In this sample A is used for the three L's, X for the two O's, etc. Single letters, apostrophies, the length and formation of the words are all hints. Each day the code letters are different.

A Cryptogram Quotation

RL VULD SUO BZTOL BRUDL MLZDLD SU USL ZLIVD.—AIZOTIF

Yesterday's Cryptoquote: WOMEN WERE CREATED FOR THE COMFORT OF MEN.—HOWELL

(© 1962, King Features Syndicate, Inc.)

THIS FUNNY WORLD

It's a conversation piece, so shut up!"

PONYTAIL

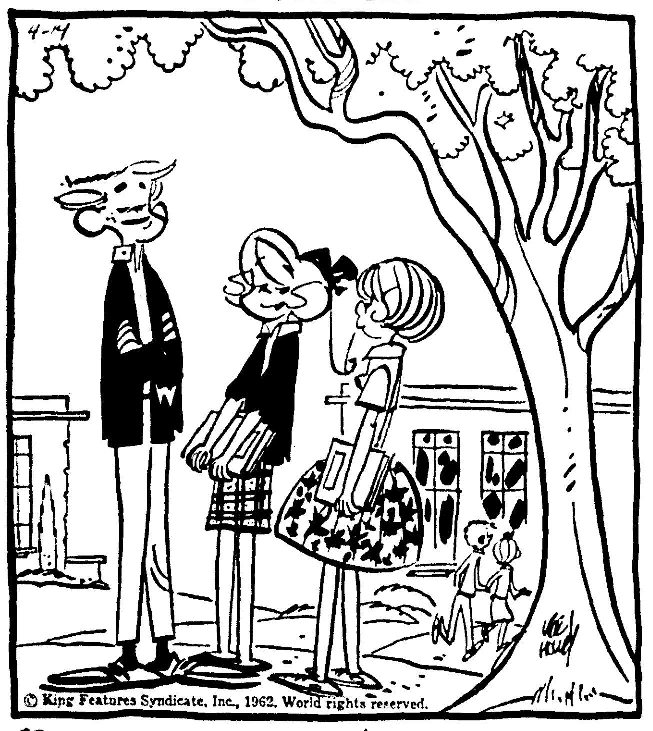

"OF COURSE, RIGHT NOW IT'S MOSTLY EYEBROW PENCIL."

Fleeing Reds In Viet Nam Laos Bound

SAIGON, South Viet Nam (UPI)—A South Vietnamese official said Friday he believes the Communist guerrillas who killed two Americans and captured two others Sunday are trying to reach Laotian territory.

South Vietnamese and U.S. special forces troops were reported pursuing the Viet Cong guerrillas, who attacked the village of An Chau where the four Americans were teaching villagers anti-guerrilla warfare tactics.

The two men taken prisoner Guinn of Niagara Falls, N.Y., and Sgt. George F. Groom, of St. Joseph, Mo.

Ngo Tran Hieu, south vietnamese minister of civic action, said he will be able to announce Saturday whether the rebels have reached the sanctuary of Laos ahead of the pursuing troops. Although he indicated the government is doing its utmost to rescue the Americans, he did not appear optimistic that the troops could reach them in time.

Hieu did not say what part of Laos he believed the rebels were heading for, but large areas of Laos on the Vietnamese border are under control of the pro-Communist Pathet Lao rebels, who cooperate with the Vietnamese guerrillas and who have some American captives of their own.

Hieu said one reason for his news conference was his wish to dispel rumors that the Vietnamese civil guard troops at An Chau had not fought gallantly to defend their American advisers Sunday.

"They fought as well as anyone in the world would have who had only the limited training they did," Hieu said. "We are very upset, very sad, because we lost our cadres and the four American advisers—our friends."

Hieu referred to President Kennedy's praise of the four men and his statement that they can only be added to the casualty lists of the Korean War and World War II.

"The roll is not closed," Hieu said. "There will be more names added to the list."

U.S. TOP BUYER

SINGAPORE (UPI)—The United States led all other countries in the purchase of Malayan tin with total imports of 5,341 tons in the first two months of this year, according to staistics issued Friday. Malayan tin exports during the period amounted to 12,425 tons, compared with 11,328 tons during the corresponding two months of 1961.

JUMBLE — that scrambled word game

Unscramble these four Jumbles, one letter to each square, to form four ordinary words.

CALLO

LUGIT

MAFIEN

WAHELI

© 1962 by The Chicago Tribune.

Now arrange the circled letters to form the surprise answer, as suggested by the above cartoon.

Print the SURPRISE ANSWER here

IT

(Answers Monday)

Yesterday's Jumbles: FOLIO GOURD EROTIC BEAVER

Answer: What the lumberjack went downstream on—A TRAVELOG

See Answer in Monday's News-Star

WISHING WELL

Registered U. S. Patent Office.

2	6	3	5	8	4	7	8	5	3	6	4	7
S	T	C	A	A	A	B	R	L	O	H	V	I
4	7	2	6	5	8	3	7	4	8	5	2	3
I	G	U	E	I	I	N	T	S	G	F	P	Q
5	3	8	7	4	6	5	8	2	7	3	4	6
E	U	H	R	I	S	O	T	E	I	E	O	U
8	4	3	5	2	8	6	7	3	6	4	5	7
R	N	S	F	R	E	N	P	T	P	O	F	T
2	3	5	6	4	7	8	3	5	6	2	4	3
P	O	O	O	F	R	S	V	R	U	E	B	E
6	4	3	7	5	8	6	2	4	7	3	5	8
R	E	R	E	T	U	S	A	A	A	A	U	L
4	5	2	8	6	3	4	7	5	2	6	3	4
U	N	C	T	I	L	T	T	E	E	N	L	Y

HERE is a pleasant little game that will give you a message every day. It is a numerical puzzle designed to spell out your fortune. Count the letters in your first name. If the number of letters is 6 or more, subtract 4. If the number is less than 6, add 3. The result is your key number. Start at the upper left-hand corner of the rectangle and check every one of your key numbers, left to right. Then read the message the letters under the checked figures give you.

© 1962, by William J. Miller. Distributed by King Features Syndicate, Inc. 4-14

How To Keep Well

By Dr. Theodore R. Van Dellen

MIGRAINE AND EPILEPSY

The dreams of Alice in Wonderland are duplicated to a certain extent by the symptoms of epilepsy and migraine. Instead of developing a convulsion, blackout, or headache, the individual feels he is changing in size or floating like a feather through space. These spells are known as epileptic or migraine equivalents, especially when they occur in persons with a family history of these diseases.

An English psychiatrist told of a 24 year old housewife who periodically developed a feeling that "the ground comes up and I go down or vice versa, so that sometimes I feel myself to be six inches tall and sometimes 12 feet." At other times her feet felt as though they were a yard long and walking on the level gave her a sensation of going up or downhill.

Sometimes her head seemed divided into two, with one slightly behind the other. Brain wave tracings were abnormal and the attacks were regarded as migraine equivalents.

When Lewis Carroll wrote Alice in Wonderland, was the tale imaginative or had the author experienced those fantastic dreams of his heroine? Carroll was a victim of migraine and many authorities believe he suffered from these symptoms.

At any rate, people who develop illusions like these are said to be suffering from Alice in Wonderland syndrome. She had fantastic dreams in which she was remarkably tall or extremely small on different occasions.

Other patients have reported equally bizarre fantasies. One woman had the sensation that her bedroom changed from a cubicle to a long hall. She also experienced distortions of body image, similar to those seen in the parabolic mirrors at a fun house.

EXCESS SCAR TISSUE

F. B. writes: My son has had a keloid on one leg for about seven years. I would like some information on this condition.

REPLY

Skin repairs itself with a scar when cut or lacerated; after it repairs the damage it stops growing. But in some, scar tissue continues to pile up until it protrudes beyond the level of the skin (keloids). We do not know why some persons are more prone to these lesions. Surgical removal is possible but the individual runs the risk of developing another.

FATTY TUMORS

H. W. writes: I do not like or eat fatty foods but I have had five fatty tumors removed. Now I have four more. What is the cause of these nasty growths?

REPLY

We do not know. Fatty tumors (lipomas) are common and rarely become malignant. It is unusual to develop more than one or two tumors but some surpass the average.

BONES LOSE CALCIUM

F. P. writes: What would cause osteoporosis of the spine in a man of 54?

REPLY

Loss of calcium from the bones. This may stem from the aging process, disease of the legs, or deficient vitamin D. Send a stamped, self-addressed envelope for leaflet on osteoporosis.

REGULAR MEALS

W. A. H. writes: What foods should be eaten to regain strength after a bout of intestinal flu?

REPLY

A normal diet, provided the gastrointestinal tract is in a receptive mood.

SNAPPING IN HEAD

L. G. writes: If a woman has a nerve snapping in her head, what kind of doctor should she go to?

REPLY

A psychiatrist, if she wants an expert opinion.

Today's Health Hint—

Fatigue is a large factor in accidents.

BUYS BENDIX'S RADIO

PITTSBURGH (UPI) — Union Switch & Signal, a division of Westinghouse Air Brake Co., has acquired Bendix Corp.'s radio division for an undisclosed amount, it was announced. The acquisition includes all inventories, assets and the mobile communications product group.

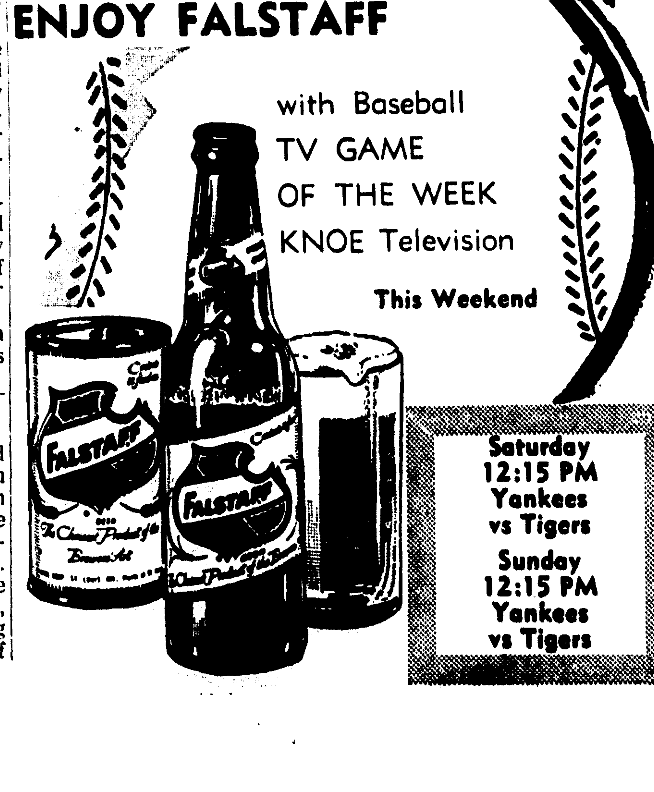

JACKSON TWINS

BLONDIE

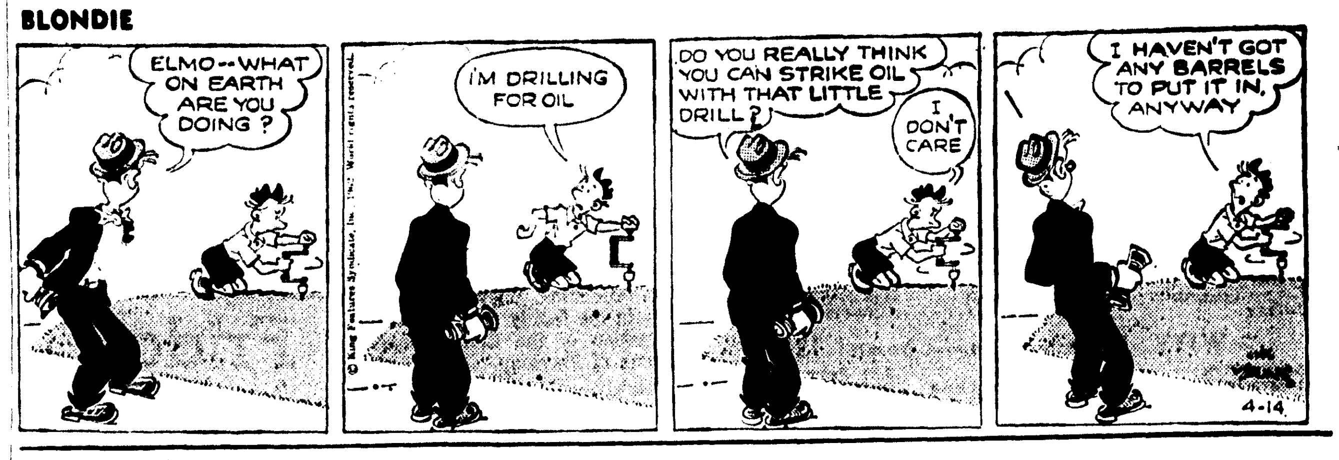

BARNEY GOOGLE

STEVE CANYON

JOE PALOOKA

DICK TRACY

JULIET JONES

NANCY

DAILY CROSSWORD

ACROSS
1. It springs eternal
5. Great confusion
10. Greedy
11. Greeting
12. "—— me your ears"
13. Engrossed
15. Involves
17. Let —— (set free)
18. The sun
19. Famous for Leaning Tower
21. Boston —— Party
24. Keyboard "artists"
26. Extreme
28. Let anew
29. Girl's name
31. Bitter vetch
32. A tax
33. Wales river
35. Old Testament (abbr.)
36. Soldier's camping dishes (2 wds.)
40. Head: colloq.
43. Prong
44. Cut of meat
45. One time
46. Briny
47. Vegetable

DOWN
1. Vigorously healthy
2. Baking chamber
3. Four gills
4. Old Norse works
5. Moderately cold
6. Poultry
7. High: music
8. Bullfight cheer
9. Singer
14. Browns bread
16. Jots
19. Dessert
20. —— Royale, Mich.
21. Arizona city
22. Qualified voters
23. Singing voice
25. Commits depradations
27. Soak flax
30. U.S. bill
34. Bar (Law)
36. Light fog
37. Cattle
38. "Child of the Sun"
39. Golf-ball raisers
41. Nehru's seizure
42. Girl: slang

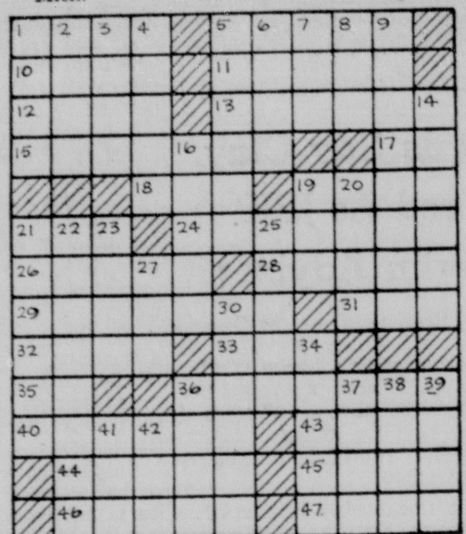

Yesterday's Answer

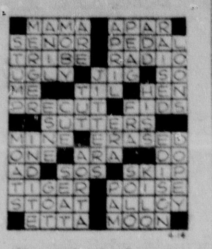

4-14

DAILY CRYPTOQUOTE — Here's how to work it:

A X Y D L B A A X R
is L O N G F E L L O W

One letter simply stands for another. In this sample A is used for the three L's, X for the two O's, etc. Single letters, apostrophies, the length and formation of the words are all hints. Each day the code letters are different.

A Cryptogram Quotation

RL VULD SUO BZTOL BRUDL MLZDLD SU USL ZLIVD.—AIZOTIF

Yesterday's Cryptoquote: WOMEN WERE CREATED FOR THE COMFORT OF MEN.—HOWELL

(© 1962, King Features Syndicate, Inc.)

JUMBLE — that scrambled word game

Unscramble these four Jumbles, one letter to each square, to form four ordinary words.

CALLO

LUGIT

MAFIEN

WAHELI

© 1962 by The Chicago Tribune.

Now arrange the circled letters to form the surprise answer, as suggested by the above cartoon.

Print the SURPRISE ANSWER here ( ) ( ) ( ) ( ) ( ) ( ) IT

(Answers Monday)

Yesterday's Jumbles: FOLIO GOURD EROTIC BEAVER
Answer: *What the lumberjack went downstream on*— A TRAVELOG

See Answer in Monday's News-Star

WISHING WELL

Registered U. S. Patent Office.

2 S	6 T	3 C	5 A	8 A	4 A	7 B	8 R	5 L	3 O	6 H	4 V	7 I
4 I	7 G	2 U	6 E	5 I	8 I	3 N	7 T	4 S	8 G	5 F	2 P	3 Q
5 E	3 U	8 H	7 R	4 I	6 S	5 O	8 T	2 E	7 I	3 E	4 O	6 U
8 R	4 N	3 S	5 F	2 R	8 E	6 N	7 P	3 T	6 P	4 O	5 F	7 T
2 P	3 O	5 O	6 O	4 F	7 R	8 S	3 V	5 R	6 U	2 E	4 B	3 E
6 R	4 E	3 R	7 E	5 T	8 U	6 S	2 A	4 A	7 A	3 A	5 U	8 L
4 U	5 N	2 C	8 T	6 I	3 L	4 T	7 T	5 E	2 E	6 N	3 L	4 Y

HERE is a pleasant little game that will give you a message every day. It is a numerical puzzle designed to spell out your fortune. Count the letters in your first name. If the number of letters is 6 or more, subtract 4. If the number is less than 6, add 3. The result is your key number. Start at the upper left-hand corner of the rectangle and check every one of your key numbers, left to right. Then read the message the letters under the checked figures give you.

© 1962, by William J. Miller. Distributed by King Features Syndicate, Inc. 4-14

THIS FUNNY WORLD

It's a conversation piece, so shut up!"

PONYTAIL

"OF COURSE, RIGHT NOW IT'S MOSTLY EYEBROW PENCIL."

Fleeing Reds In Viet Nam Laos Bound

SAIGON, South Viet Nam (UPI)—A South Vietnamese official said Friday he believes the Communist guerrillas who killed two Americans and captured two others Sunday are trying to reach Laotian territory.

South Vietnamese and U.S. special forces troops were reported pursuing the Viet Cong guerrillas, who attacked the village of An Chau where the four Americans were teaching villagers anti-guerrilla warfare tactics.

The two men taken prisoner Guinn of Niagara Falls, N.Y., and Sgt. George F. Groom, of St. Joseph, Mo.

Ngo Tran Hieu, south vietnamese minister of civic action, said he will be able to announce Saturday whether the rebels have reached the sanctuary of Laos ahead of the pursuing troops. Although he indicated the government is doing its utmost to rescue the Americans, he did not appear optimistic that the troops could reach them in time.

Hieu did not say what part of Laos he believed the rebels were heading for, but large areas of Laos on the Vietnamese border are under control of the pro-Communist Pathet Lao rebels, who cooperate with the Vietnamese guerrillas and who have some American captives of their own.

Hieu said one reason for his news conference was his wish to dispel rumors that the Vietnamese civil guard troops at An Chau had not fought gallantly to defend their American advisers Sunday.

"They fought as well as anyone in the world would have who had only the limited training they did," Hieu said. "We are very upset, very sad, because we lost our cadres and the four American advisers—our friends."

Hieu referred to President Kennedy's praise of the four men and his statement that they can only be added to the casualty lists of the Korean War and World War II.

"The roll is not closed," Hieu said. "There will be more names added to the list."

U.S. TOP BUYER

SINGAPORE (UPI)—The United States led all other countries in the purchase of Malayan tin with total imports of 5,341 tons in the first two months of this year, according to staistics issued Friday. Malayan tin exports during the period amounted to 12,425 tons, compared with 11,328 tons during the corresponding two months of 1961.

How To Keep Well

By Dr. Theodore R. Van Dellen

MIGRAINE AND EPILEPSY

The dreams of Alice in Wonderland are duplicated to a certain extent by the symptoms of epilepsy and migraine. Instead of developing a convulsion, blackout, or headache, the individual feels he is changing in size or floating like a feather through space. These spells are known as epileptic or migraine equivalents, especially when they occur in persons with a family history of these diseases.

An English psychiatrist told of a 24 year old housewife who periodically developed a feeling that "the ground comes up and I go down or vice versa, so that sometimes I feel myself to be six inches tall and sometimes 12 feet." At other times her feet felt as though they were a yard long and walking on the level gave her a sensation of going up or downhill.

Sometimes her head seemed divided into two, with one slightly behind the other. Brain wave tracings were abnormal and the attacks were regarded as migraine equivalents.

When Lewis Carroll wrote Alice in Wonderland, was the tale imaginative or had the author experienced those fantastic dreams of his heroine? Carroll was a victim of migraine and many authorities believe he suffered from these symptoms.

At any rate, people who develop illusions like these are said to be suffering from Alice in Wonderland syndrome. She had fantastic dreams in which she was remarkably tall or extremely small on different occasions.

Other patients have reported equally bizarre fantasies. One woman had the sensation that her bedroom changed from a cubicle to a long hall. She also experienced distortions of body image, similar to those seen in the parabolic mirrors at a fun house.

EXCESS SCAR TISSUE

F. B. writes: My son has had a keloid on one leg for about seven years. I would like some information on this condition.

REPLY

Skin repairs itself with a scar when cut or lacerated; after it repairs the damage it stops growing. But in some, scar tissue continues to pile up until it protrudes beyond the level of the skin (keloids). We do not know why some persons are more prone to these lesions. Surgical removal is possible but the individual runs the risk of developing another.

FATTY TUMORS

H. W. writes: I do not like or eat fatty foods but I have had five fatty tumors removed. Now I have four more. What is the cause of these nasty growths?

REPLY

We do not know. Fatty tumors (lipomas) are common and rarely become malignant. It is unusual to develop more than one or two tumors but some surpass the average.

BONES LOSE CALCIUM

F. P. writes: What would cause osteoporosis of the spine in a man of 54?

REPLY

Loss of calcium from the bones. This may stem from the aging process, disease of the legs, or deficient vitamin D. Send a stamped, self-addressed envelope for leaflet on osteoporosis.

REGULAR MEALS

W. A. H. writes: What foods should be eaten to regain strength after a bout of intestinal flu?

REPLY

A normal diet, provided the gastrointestinal tract is in a receptive mood.

SNAPPING IN HEAD

L. G. writes: If a woman has a nerve snapping in her head, what kind of doctor should she go to?

REPLY

A psychiatrist, if she wants an expert opinion.

Today's Health Hint—
Fatigue is a large factor in accidents.

BUYS BENDIX'S RADIO

PITTSBURGH (UPI) — Union Switch & Signal, a division of Westinghouse Air Brake Co., has acquired Bendix Corp.'s radio division for an undisclosed amount, it was announced. The acquisition includes all inventories, assets and the mobile communications product group.

PEANUTS

JACKSON TWINS

BLONDIE

BARNEY GOOGLE

STEVE CANYON

JOE PALOOKA

DICK TRACY

JULIET JONES

NANCY

LIL' ABNER

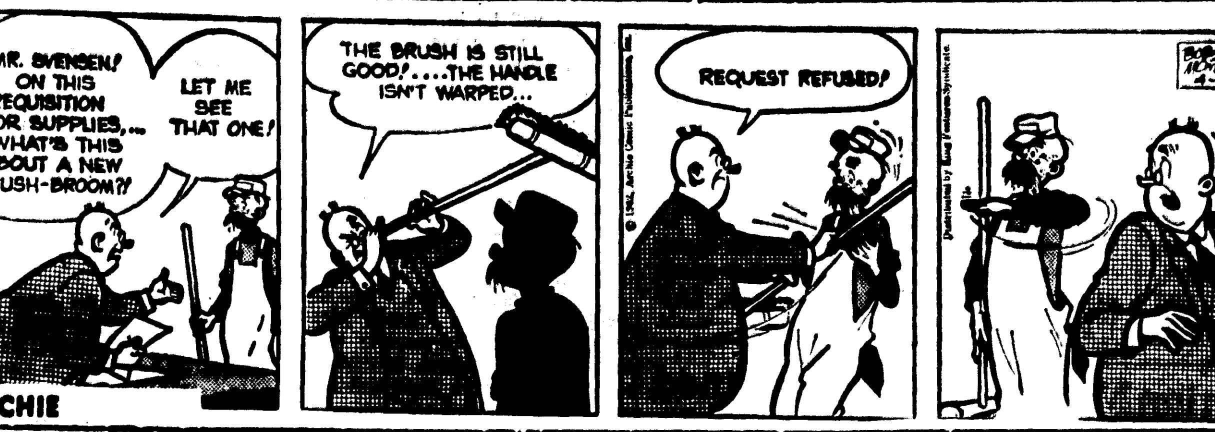

ARCHIE

ON STAGE

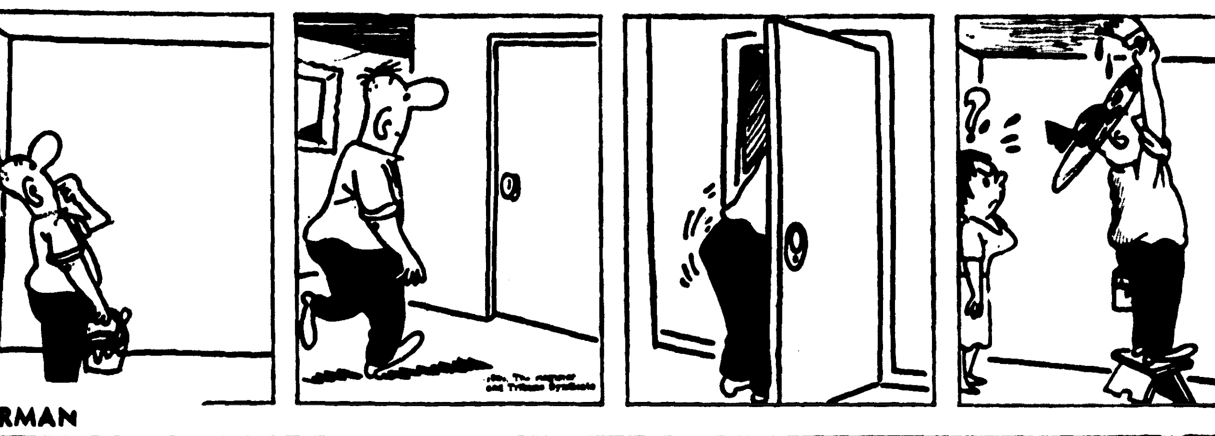

HERMAN

ORPHAN ANNIE

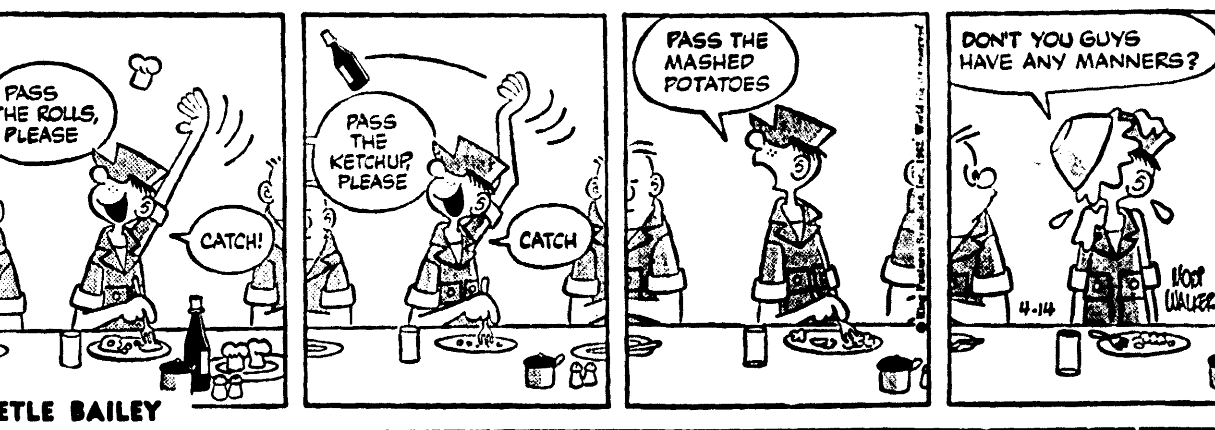

BEETLE BAILEY

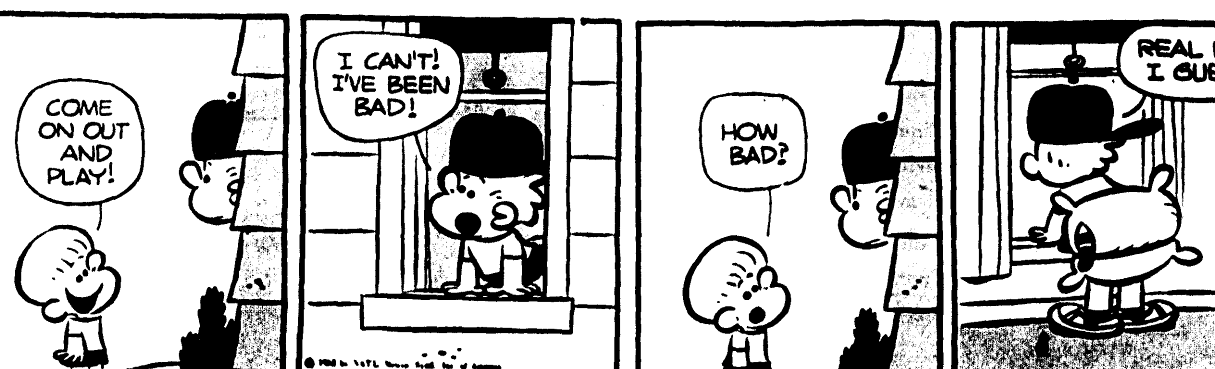

WILL-YUM

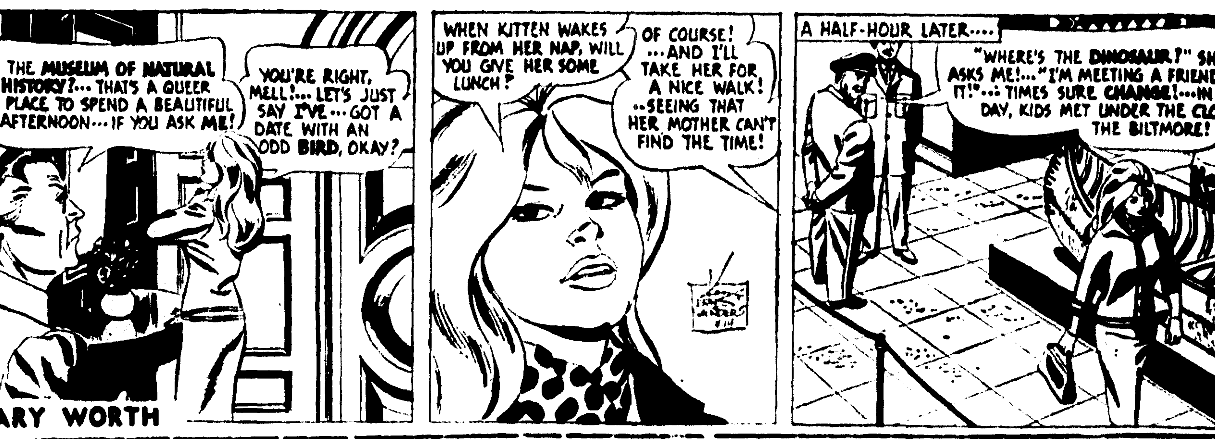

MARY WORTH

MANDRAKE

THIS WAS THE CIVIL WAR

By MERTON T. AKERS
United Press International

The Chattanooga mail train of the Georgia State Railroad stopped for breakfast as usual Saturday morning, April 12, 1862, at Big Shanty, Ga., eight miles northwest of Marietta.

The crew and most of the passengers piled out and dashed for the railroad cafe. Twenty of the passengers seemed to be in no hurry to eat and loitered around the train.

Once the crew had disappeared into the cafe, the 20 went to work. Some uncoupled the head of the train — locomotive, tender and three boxcars.

Five mounted the cab, 15 piled into the boxcars. The wheels of the locomotive, called "The General," spun as the engineer pulled the throttle wide open and the train started north toward Chattanooga, Tenn., about 100 miles up the line.

A Confederate sentinel stood a dozen paces away, musket in hand, looking on curiously but not attempting to interfere.

The train crew rushed out of the cafe when they heard the engine start.

Then all was uproar and confusion at the Big Shanty station. (It is called Kennesaw now.)

For the 20 men were Union spies and they had stolen a train in the heart of the Confederacy. The object of the daring enterprise was to wreck the railroad and burn the bridges from there to Chattanooga and beyond into Federal lines at Huntsville, Ala., if possible.

With its communications to the east wrecked, Chattanooga would fall easy prey to Maj. Gen. Ormsby Mitchel and his Federal troops who already had cut the line west of Chattanooga. At least, Mitchel thought so.

The expedition, sanctioned by General Mitchel, was led by James J. Andrews, a Kentuckian and Union spy. The others were soldiers from Ohio regiments who had volunteered. All wore civilian clothing, which automatically made them spies if caught behind enemy lines. They had been told that capture almost certainly meant death.

Three of the original train crew left standing at the station started after the fleeing train on foot, much to the amusement of the onlookers. The conductor, W. A. Fuller; his engineer, J. Cain, and a road superintendent, Anthony Murphy, puffed three miles up the track after the train. Then they commandeered a handcar from a track crew and continued the backbreaking chase for 20 miles to Etowah station, where they found an old iron company engine with steam up. They seized it and renewed the pursuit.

The Union raiders stopped frequently to tear up rails and cut telegraph lines. Each time Fuller and his crew also stopped, tore up rails in the rear, re-laid them ahead in the damaged streches and hastened on.

At Kingston, Ga., about 25 miles from Big Shanty, they were 20 minutes behind the raiders.

Another 20 miles — just north of Calhoun, Ga., — the pursuing locomotive came upon the raiders, who were tearing up track and oiling "The General."

Here the Rev. William Pittenber, 2nd Ohio Volunteers and one of the raiders, takes up the story:

" . . . Not far behind we heard the stream of a locomotive bearing down on us at lightning speed! The men on board were in plain sight and well armed! Two minutes — perhaps one — would have removed the rail at which we were toiling. . .But the most desperate efforts were in vain.

The rail was simply bent, and we hurried to our engine and darted away. . .

"Now the contestants were in clear view, and a most exciting race followed. . .we dropped one car, and shortly after, another; but they were 'picked up' and pushed ahead to the Resaca station . . We broke out the end of our last boxcar and dropped crossties on the track as we ran, thus checking their progress and getting far enough ahead to take on wood and water at two separate stations. . ."

On through Dalton, Ga., the race went.

"We made no attempt to damage the long tunnel north of Dalton," Pittenger wrote. ". . the last hope of our raid was now staked upon an effort of a different kind. . .The side and end boards of the last car were torn in shreds, all available fuel was piled upon it, and blazing brands brought back from the engine. By the time we approached a long covered bridge the fire in the car was fairly started. We uncoupled it in the middle of the bridge and with painful suspense awaited the issue . . . Before the bridge was extensively fired the enemy was upon us. They pushed right into the smoke and drove the burning car before them to the next sidetrack. . ."

The raiders were out of fuel for their locomotive, too.

"Our situation was indeed desperate," Pittenger wrote.

They stopped their engine, reversed it and took to the woods, every man for himself.

The steam pressure in "The General" was so low that the pursuing engineer easily reversed in time to absorb the bump.

There north of Ringgold, Ga., 18 miles short of Chattanooga, "The Great Locomotive Chase" came to an end.

Militarily the raid was a failure. But the daring of the raiders caught the fancy of the North. Likewise the persistence of Fuller and Murphy in running down the raiders against odds stirred the South to applause.

The 20 soon were captured. A militia muster was being held in Ringgold that Saturday and the militiamen deployed over the countryside in the manhunt.

Judge Advocate General Joseph Holt reported the end of the raid to Secretary of War Edwin M. Stanton:

"The captives were thrust into the Negro-jail at Chattanooga. They occupied a single room, half underground, and but 13 feet square; so that there was not enough space for them all to lie down together. . . The only entrance was through a trapdoor in the ceiling. . .They were covered ed with swarming vermin. . .

Add to this, they wre all handcuffed, and, with trace chains secured by padlocks around their necks, were fastened to each other in companies of twos and threes. Their food, which was doled out to them twice a day, consisted of a little flour wet with water and baked in the form of bread, and spoiled pickled beef. . ."

A court martial convicted Andrews, the leader, and seven others as spies and sentenced them to death.

The hangings occurred at Atlanta, June 18, 1862:

The eight who were hanged were: Andrews; William Campbell, a civilian who had volunteered for the raid; George D. Wilson, Co. B, 2d Ohio; Marion A. Ross, Co. A, 2d Ohio; Perry Shadrack, Co. K, 2d Ohio; Samuel Slavens, 33rd Ohio; Samuel Robinson, Co. G. 33rd Ohio; and John Scott, Co. K, 21st Ohio.

The others either escaped or were exchanged. Pittenger was among those exchanged.

The first Medals of Honor, the United States' highest award for valor, were given to the Andrews Raiders.

One of the foreign observers who saw a Federal military balloon in the air near Richmond in 1862 was Count Von Zeppelin, who later built the famous dirigibles. He was an observer for Prussia.

Shreveport, La., served as the informal capital of the Confederate Trans - Mississippi Department after the fall of Vicksburg, Miss., and the river was held by the Federals.

PICK UP 10 POINT NET WEEK IN THE CIVIL WAR . . .

United Press International

1862

April 168—Confederate Congress votes conscription.

—Slavery abolished in District of Columbia.

Orleans Hotels Join Louisiana Tourist Members

ALEXANDRIA (Special) — Members of the New Orleans Hotel Association have announced the organization is joining the Lovely Louisiana Tourist Association in an effort to greatly intensify the state's tourist income.

The group constitutes one of the largest single block of businesses to take out membership in statewide organization, according to LLTA President Sylvan Friedman.

Roland Bahan, president of the hotel group, said the board approved membership in the LLTA "because we recognize the need for such a unified, statewide movement. New Orleans has as much to gain as any city, anywhere, through coordinated efforts to increase our tourist business and we believe the LLTA is the solution to the problem."

Senator Friedman said the hotel association's action "constitutes a big step forward for the LLTA. We are pleased to have them at our side in our campaign to make tourism a billion dollar yearly business in Louisiana."

Department Store Sales Take Jump

CHICAGO (UPI) — Department store sales soared 27 per cent from year-ago levels in its district during the week ended April 7, the Federal Reserve Bank of Chicago reported Friday.

The bank said the sharp increase reflected differing dates of Easter—April 2 last year against April 22 in 1962—and special promotions in several areas.

Nevertheless, the district average would still be about 15 per cent ahead of the 1961 week after adjustment for the earlier Easter, the bank said.

Voice Of Broadway

By Dorothy Kilgallen

Miss Midnight's Notebook: Rosemary Clooney has one great consolation — a secret admirer who adored her years ago. He's in the music-making business, too . . . Rhonda Fleming is being woeed by a wealthy Britisher, Charles Corey . . . A TV-radio actress, well-known to video audiences, is the mother of a baby boy born in a local hospital. The father of the child, a member of one of the delegations to the United Nations, wants to marry her—but she isn't sure . . . Observers say Andre Porumbeanu is really swinging with the money in Switzerland—in terms of millions. He's a banker, now, so please forget the days when he toiled as a chauffeur for the family of heiress Gamble Benedict, now his happy bride.

Top - ranking Democrats admit they believe George Romney will make it as Michigan's first Republican Governor in years. But that doesn't mean he has a chance for the Presidency in 1964; he won't promise everybody everything —and he hasn't got Jackie . . Debbie Reynolds' name in "My Six Loves" will be "Miss Courtney." That may not bowl you over, but consider the fact that the original script called for the character to be named "Miss Taylor." (Producers want—laughs, but not that many laughs in the wrong places.) . . . Famed conductor Pierre Monteux says he plans to celebrate his 87th birthday in Rome "with Wine, oysters and friends." The celebration will be a mere pause in a busy schedule, as he has no thoughts of retirement.

The New York Racing Association, which operates Belmont, Saratoga and Aqueduct, soon will give IBM $5,000,000 — if they haven't already — to develop a new mutuel set-up for them. It's the biggest racing news in years, and I can hear the denials already. The New York tracks, like most of the other flat and trotting tracks in the nation, currently use rented machines belonging to the American Totalisator Company, which gets a percentage of the "handle" for the machines. When you recall that New York State thoroughbred racing handled $544,205,255 in the mutuel machines during 1955 you realize that no matter how small a percentage the tote company gets, there just isn't any SMALL fraction of $500 million, so it's easy to see that no matter how much the association pays for a new machine set-up, the machines will pay for themselves in no time at all.

P.S.: You can bet — if you're the betting type — that once the aforementioned machines are perfected for the NYRA, executives of other tracks around the country will be standing in line to buy similar equipment.

The "kissing picture" of Elizabeth Taylor and Richard Burton, which hit the recent front pages, was merely their way of "making it official" for Mrs. Burton and Eddie Fisher, in case they hadn't received the message already. Quite obviously, Mrs. Burton has: she scrammed from Rome quietly and left the field to Liz. But Eddie was still struggling to keep up pretenses while Liz and Dickie were smooching for the cameras.

Those with public - relations know-how are aghast at the way in which Eddie's trip to New York was handled, to use the politest possible word. The harassed singer had an incredible opportunity to evoke widespread sympathy for himself by just being straightforward; anyone could understand that he has been subjected to sufficient pressures to send him into a hospital and if he'd been smart enough to tell the press "I've lost this round, but I still love her," instead of those Mickey Mouse statements he made at his second and in-the-flesh news conferences, he would have won at least a certain amount of admiration for being able to take it on the chin.

The two most popular films currently showing in Russia are "Sun Valley Serenade" and "Orchestra Wives." Because of this, Benny Goodman is having arrangements of the songs from those flickers made for his appreaance over there. (No, I don't know why, either; Benny is an enormously talented fellow, and well-suited to represent the United States if there were any point in representing the United States in Russia. But he could play his clarinet in Red Square for the next 10 years and the people would love it but it wouldn't have the slightest effect on Nikita Khrushchev or the Politburo of their intention to "bury" us.)

Alani Resnais, director of "Last Year at Marienbad," is working on a book about film technique slated for publication here in 1963 . . . The Friars' dinner in honor of Joe E. Lewis is expected to gross $100,000 — the biggest sum in the long history of the show business organization. Quite a tribute to the comedian, who isn't just a flash in the pan with a high TV rating, but a gentle guy truly loved by the people in his profession as well as his audeinces.

Amanda Thigpen is a singer to catch. A protegee of Dinah Washington, Amanda is appearing at the Room at the Bottom . . . . Paulette Goddard will assume two roles at the Ball for Italian Renaissance at the Plaza on April 25th. She'll appear as La Fornarina (the baker's wife) by Ralphail, then in modern attire as the pizza maker from DeSica's "The Gold of Naples." (Sophia Loren played the part in the film.)

RCA VICTOR IS COLOR TV

"You Don't Know What You're Missing Until You've Seen!

- ✓ Performance-proved for 7 years in homes from coast to coast.
- ✓ RCA High Fidelity Color Tube delivers a color picture so lifelike you have to see it to believe it.
- ✓ Super-powerful "New Vista" tuner brings in many hard to get stations.
- ✓ Bonded Glare Proof Color Tube.
- ✓ One set VHF fine tuning for the best picture.
- ✓ Up front speaker with "Golden Throat" tone.
- ✓ In selected veneers and hardwoods.

See These Color Shows Every Week!

- Bonanza
- Perry Como
- Mitch Miller
- Laramie
- Price Is Right
- Walt Disney
- Wells Fargo
- DuPont Show
- Hallmark Show
- Jack Paar
- Bull Winkle
- King Leonardo
- Jan Murray
- Play Your Hunch
- First Impression
- Shari Lewis
- Pip The Piper
- Project 20

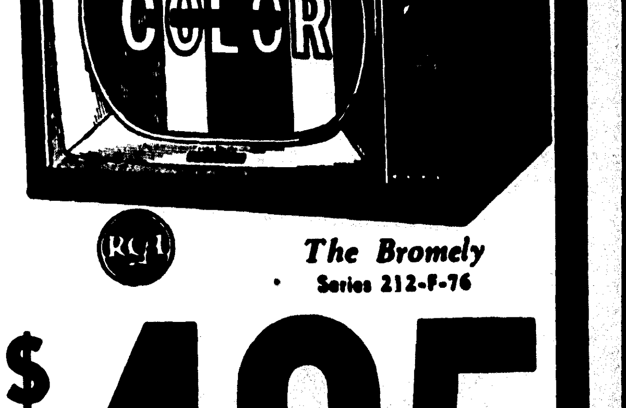

The Bromely
Series 212-F-76

AND IT'S ONLY $495

Daniel
APPLIANCE and MAPLE SHOP
LOUISVILLE AVE. DIAL FA

LIL' ABNER

ARCHIE

ON STAGE

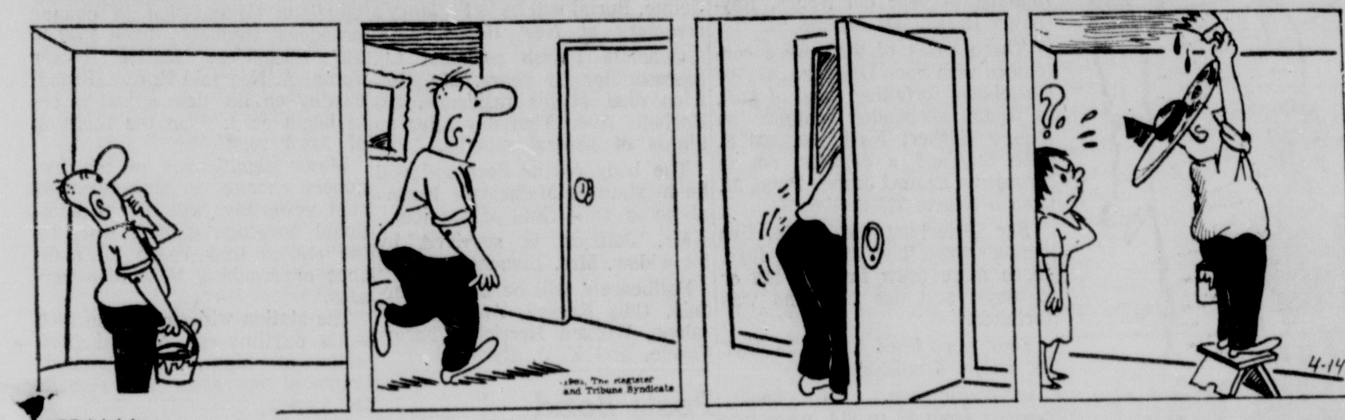
HERMAN

ORPHAN ANNIE

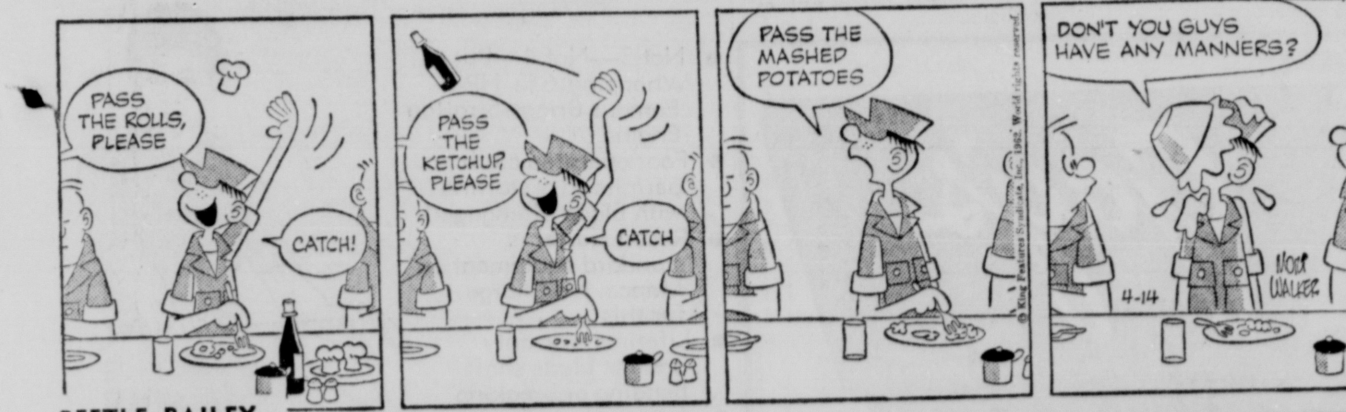

BEETLE BAILEY

WILL-YUM

MARY WORTH

MANDRAKE

THIS WAS THE CIVIL WAR

By MERTON T. AKERS
United Press International

The Chattanooga mail train of the Georgia State Railroad stopped for breakfast as usual Saturday morning, April 12, 1862, at Big Shanty, Ga., eight miles northwest of Marietta.

The crew and most of the passengers piled out and dashed for the railroad cafe. Twenty of the passengers seemed to be in no hurry to eat and loitered around the train.

Once the crew had disappeared into the cafe, the 20 went to work. Some uncoupled the head of the train — locomotive, tender and three boxcars.

Five mounted the cab, 15 piled into the boxcars. The wheels of the locomotive, called "The General," spun as the engineer pulled the throttle wide open and the train started north toward Chattanooga, Tenn., about 100 miles up the line.

A Confederate sentinel stood a dozen paces away, musket in hand, looking on curiously but not attempting to interfere.

The train crew rushed out of the cafe when they heard the engine start.

Then all was uproar and confusion at the Big Shanty station. (It is called Kennesaw now.)

For the 20 men were Union spies and they had stolen a train in the heart of the Confederacy. The object of the daring enterprise was to wreck the railroad and burn the bridges from there to Chattanooga and beyond into Federal lines at Huntsville, Ala., if possible.

With its communications to the east wrecked, Chattanooga would fall easy prey to Maj. Gen. Ormsby Mitchel and his Federal troops who already had cut the line west of Chattanooga. At least, Mitchel thought so.

The expedition, sanctioned by General Mitchel, was led by James J. Andrews, a Kentuckian and Union spy. The others were soldiers from Ohio regiments who had volunteered. All wore civilian clothing, which automatically made them spies if caught behind enemy lines. They had been told that capture almost certainly meant death.

Three of the original train crew left standing at the station started after the fleeing train on foot, much to the amusement of the onlookers. The conductor, W. A. Fuller; his engineer, J. Cain, and a road superintendent, Anthony Murphy, puffed three miles up the track after the train. Then they commandeered a handcar from a track crew and continued the backbreaking chase for 20 miles to Etowah station, where they found an old iron company engine with steam up. They seized it and renewed the pursuit.

The Union raiders stopped frequently to tear up rails and cut telegraph lines. Each time Fuller and his crew also stopped, tore up rails in the rear, re-laid them ahead in the damaged streches and hastened on.

At Kingston, Ga., about 25 miles from Big Shanty, they were 20 minutes behind the raiders.

Another 20 miles — just north of Calhoun, Ga., — the pursuing locomotive came upon the raiders, who were tearing up track and oiling "The General."

Here the Rev. William Pittenber, 2nd Ohio Volunteers and one of the raiders, takes up the story:

" . . . Not far behind we heard the stream of a locomotive bearing down on us at lightning speed! The men on board were in plain sight and well armed! Two minutes — perhaps one — would have removed the rail at which we were toiling. . .But the most desperate efforts were in vain.

The rail was simply bent, and we hurried to our engine and darted away. . .

"Now the contestants were in clear view, and a most exciting race followed. . .we dropped one car, and shortly after, another; but they were 'picked up' and pushed ahead to the Resaca station . . We broke out the end of our last boxcar and dropped crossties on the track as we ran, thus checking their progress and getting far enough ahead to take on wood and water at two separate stations. . ."

On through Dalton, Ga., the race went.

"We made no attempt to damage the long tunnel north of Dalton," Pittenger wrote. ". . the last hope of our raid was now staked upon an effort of a different kind. . .The side and end boards of the last car were torn in shreds, all available fuel was piled upon it, and blazing brands brought back from the engine. By the time we approached a long covered bridge the fire in the car was fairly started. We uncoupled it in the middle of the bridge and with painful suspense awaited the issue . . . Before the bridge was extensively fired the enemy was upon us. They pushed right into the smoke and drove the burning car before them to the next sidetrack. . ."

The raiders were out of fuel for their locomotive, too.

"Our situation was indeed desperate," Pittenger wrote.

They stopped their engine, reversed it and took to the woods, every man for himself.

The steam pressure in "The General" was so low that the pursuing engineer easily reversed in time to absorb the bump.

There north of Ringgold, Ga., 18 miles short of Chattanooga, "The Great Locomotive Chase" came to an end.

Militarily the raid was a failure. But the daring of the raiders caught the fancy of the North. Likewise the persistence of Fuller and Murphy in running down the raiders against odds stirred the South to applause.

The 20 soon were captured. A militia muster was being held in Ringgold that Saturday and the militiamen deployed over the countryside in the manhunt.

Judge Advocate General Joseph Holt reported the end of the raid to Secretary of War Edwin M. Stanton:

"The captives were thrust into the Negro-jail at Chattanooga. They occupied a single room, half underground, and but 13 feet square; so that there was not enough space for them all to lie down together. . . The only entrance was through a trapdoor in the ceiling. . .They were covered ed with swarming vermin. . .

Add to this, they wre all handcuffed, and, with trace chains secured by padlocks around their necks, were fastened to each other in companies of twos and threes. Their food, which was doled out to them twice a day, consisted of a little flour wet with water and baked in the form of bread, and spoiled pickled beef. . ."

A court martial convicted Andrews, the leader, and seven others as spies and sentenced them to death.

The hangings occurred at Atlanta, June 18, 1862:

The eight who were hanged were: Andrews; William Campbell, a civilian who had volunteered for the raid; George D. Wilson, Co. B, 2d Ohio; Marion A. Ross, Co. A, 2d Ohio; Perry Shadrack, Co. K, 2d Ohio; Samuel Slavens, 33rd Ohio; Samuel Robinson, Co. G. 33rd Ohio; and John Scott, Co. K, 21st Ohio.

The others either escaped or were exchanged. Pittenger was among those exchanged.

The first Medals of Honor, the United States' highest award for valor, were given to the Andrews Raiders.

One of the foreign observers who saw a Federal military balloon in the air near Richmond in 1862 was Count Von Zeppelin, who later built the famous dirigibles. He was an observer for Prussia.

Shreveport, La., served as the informal capital of the Confederate Trans - Mississippi Department after the fall of Vicksburg, Miss., and the river was held by the Federals.

PICK UP 10 POINT NET WEEK IN THE CIVIL WAR

United Press International

1862

April 168—Confederate Congress votes conscription.

—Slavery abolished in District of Columbia.

Voice Of Broadway

By Dorothy Kilgallen

Miss Midnight's Notebook: Rosemary Clooney has one great consolation — a secret admirer who adored her years ago. He's in the music-making business, too . . . Rhonda Fleming is being woeed by a wealthy Britisher, Charles Corey . . . A TV-radio actress, well-known to video audiences, is the mother of a baby boy born in a local hospital. The father of the child, a member of one of the delegations to the United Nations, wants to marry her—but she isn't sure . . . Observers say Andre Porumbeanu is really swinging with the money in Switzerland—in terms of millions. He's a banker, now, so please forget the days when he toiled as a chauffeur for the family of heiress Gamble Benedict, now his happy bride.

Top - ranking Democrats admit they believe George Romney will make it as Michigan's first Republican Governor in years. But that doesn't mean he has a chance for the Presidency in 1964; he won't promise everybody everything —and he hasn't got Jackie . . Debbie Reynolds' name in "My Six Loves" will be "Miss Courtney." That may not bowl you over, but consider the fact that the original script called for the character to be named "Miss Taylor." (Producers want—laughs, but not that many laughs in the wrong places.) . . . Famed conductor Pierre Monteux says he plans to celebrate his 87th birthday in Rome "with Wine, oysters and friends." The celebration will be a mere pause in a busy schedule, as he has no thoughts of retirement.

The New York Racing Association, which operates Belmont, Saratoga and Aqueduct, soon will give IBM $5,000,000 — if they haven't already — to develop a new mutuel set-up for them. It's the biggest racing news in years, and I can hear the denials already. The New York tracks, like most of the other flat and trotting tracks in the nation, currently use rented machines belonging to the American Totalisator Company, which gets a percentage of the "handle" for the machines. When you recall that New York State thoroughbred racing handled $544,205,255 in the mutuel machines during 1955 you realize that no matter how small a percentage the tote company gets, there just isn't any SMALL fraction of $500 million, so it's easy to see that no matter how much the association pays for a new machine set-up, the machines will pay for themselves in no time at all.

P.S.: You can bet — if you're the betting type — that once the aforementioned machines are perfected for the NYRA, executives of other tracks around the country will be standing in line to buy similar equipment.

The "kissing picture" of Elizabeth Taylor and Richard Burton, which hit the recent front pages, was merely their way of "making if official" for Mrs. Burton and Eddie Fisher, in case they hadn't received the message already. Quite obviously, Mrs. Burton has: she scrammed from Rome quietly and left the field to Liz. But Eddie was still struggling to keep up pretenses while Liz and Dickie were smooching for the cameras.

Those with public - relations know-how are aghast at the way in which Eddie's trip to New York was handled, to use the politest possible word. The harassed singer had an incredible opportunity to evoke widespread sympathy for himself by just being straightforward; anyone could understand that he has been subjected to sufficient pressures to send him into a hospital and if he'd been smart enough to tell the press "I've lost this round, but I still love her," instead of those Mickey Mouse statements he made at his second and in-the-flesh news conferences, he would have won at least a certain amount of admiration for being able to take it on the chin.

The two most popular films currently showing in Russia are "Sun Valley Serenade" and "Orchestra Wives." Because of this, Benny Goodman is having arrangements of the songs from those flickers made for his appreaance over there. (No, I don't know why, either; Benny is an enormously talented fellow, and well-suited to represent the United States if there were any point in representing the United States in Russia. But he could play his clarinet in Red Square for the next 10 years and the people would love it but it wouldn't have the slightest effect on Nikita Khrushchev or the Politburo of their intention to "bury" us.)

Alani Resnais, director of "Last Year at Marienbad," is working on a book about film technique slated for publication here in 1963 . . . The Friars' dinner in honor of Joe E. Lewis is expected to gross $100,000 — the biggest sum in the long history of the show business organization. Quite a tribute to the comedian, who isn't just a flash in the pan with a high TV rating, but a gentle guy truly loved by the people in his profession as well as his audeinces.

Amanda Thigpen is a singer to catch. A protegee of Dinah Washington, Amanda is appearing at the Room at the Bottom . . . . Paulette Goddard will assume two roles at the Ball for Italian Renaissance at the Plaza on April 25th. She'll appear as La Fornarina (the baker's wife) by Ralphail, then in modern attire as the pizza maker from DeSica's "The Gold of Naples." (Sophia Loren played the part in the film.)

Orleans Hotels Join Louisiana Tourist Members

ALEXANDRIA (Special) — Members of the New Orleans Hotel Association have announced the organization is joining the Lovely Louisiana Tourist Association in an effort to greatly intensify the state's tourist income.

The group constitutes one of the largest single block of businesses to take out membership in statewide organization, according to LLTA President Sylvan Friedman.

Roland Bahan, president of the hotel group, said the board approved membership in the LLTA "because we recognize the need for such a unified, statewide movement. New Orleans has as much to gain as any city, anywhere, through coordinated efforts to increase our tourist business and we believe the LLTA is the solution to the problem."

Senator Friedman said the hotel association's action "constitutes a big step forward for the LLTA. We are pleased to have them at our side in our campaign to make tourism a billion dollar yearly business in Louisiana."

Department Store Sales Take Jump

CHICAGO (UPI) — Department store sales soared 27 per cent from year-ago levels in its district during the week ended April 7, the Federal Reserve Bank of Chicago reported Friday.

The bank said the sharp increase reflected differing dates of Easter—April 2 last year against April 22 in 1962—and special promotions in several areas.

Nevertheless, the district average would still be about 15 per cent ahead of the 1961 week after adjustment for the earlier Easter, the bank said.

RCA VICTOR IS COLOR TV

"You Don't Know What You're Missing Until You've Seen!

✓ Performance-proved for 7 years in homes from coast to coast.
✓ RCA High Fidelity Color Tube delivers a color picture so lifelike you have to see it to believe it.
✓ Super-powerful "New Vista" tuner brings in many hard to get stations.
✓ Bonded Glare Proof Color Tube.
✓ One set VHF fine tuning for the best picture.
✓ Up front speaker with "Golden Throat" tone.
✓ In selected veneers and hardwoods.

See These Color Shows Every Week!

- Bonanza
- Perry Como
- Mitch Miller
- Laramie
- Price Is Right
- Walt Disney
- Wells Fargo
- DuPont Show
- Hallmark Show
- Jack Paar
- Bull Winkle
- King Leonardo
- Jan Murray
- Play Your Hunch
- First Impression
- Shari Lewis
- Pip The Piper
- Project 20

RCA

The Bromely
Series 212-F-76

$ 495

Daniel
APPLIANCE and MAPLE SHOP
209 LOUISVILLE AVE. DIAL FA 5-4455 or FA 2-4649

AND IT'S ONLY

Adolphus Steed Succumbs; Rites Remain Pending

Adolphus Steed, 82, died unexpectedly Friday morning at his home at 607 Roan St. in West Monroe.

Arrangements for services last night were incomplete, pending arrival of several family members, but will be under direction of Kilpatrick's Funeral Home of West Monroe.

The body will lie in state at the funeral home.

Mr. Steed is survived by three daughters, Mrs. Irma Lee, West Monroe, Mrs. Harvey Hammond, Calhoun, and Mrs. Louve Walker, Lake Providence, a son, Jimmy Steed, West Monroe; three sisters, Mrs. Fornia McDonald, and Mrs. Bitha Ray, both of McCool, Miss., and Mrs. Callie McDonald, Koskiusko, Miss.; three brothers, Lane Steed, McCool, Arthur Steed, Summers, Miss., and David Steed, Greenville, Miss.; 23 grandchildren, and 16 great-grandchildren.

City Files Three Property Suits On Assessments

The City of Monroe filed three lawsuits Friday against property owners for back payments on street improvement assessments.

The suits ask that Fourth District Court order the land seized and sold unless the owners make payment.

Defendants are

Leon Anderson and Martile Young Anderson, owners of lot seven, block 13, Wilson Williams addition, charged $103.11, including assessment, interest and attorney fee, for their share of improvement of Atkinson Street from Winnsboro Road to Thomas Avenue, approved by the City Council in March, 1960.

Luretha M. Robinson and Jesse Robinson, owners of lot five, block 88, Booker T. Washington addition, total charge $115.61, for their share of improvement of Rogers Street from Renwick to White, approved by the city in January, 1959.

Louisiana Development Association and Victoria Bosely Harvey, owners of the middle one-third of lots five-and six of block six of Renwick's addition, total charge $181.27, for their share of improvements of South 24 Street from DeSiard to 400 feet south of Calypso, approved by the city in June, 1956.

Sterlington Man Booked On Charge

Held in Ouachita Parish jail Friday under two counts of a morals charge was a Sterlington man, Calvin Gullette Jr., 34. Bonds on both counts totaled $7,000.

He was booked late Thursday for attempted rape and commission of a crime against nature. Bonds were $5,000, and $2,000, respectively.

PURCHASES RAYTRON

WALTHAM, Mass. (UPI)—Accuracy, Inc. announced it has acquired Raytron Electronics, Inc., of Hicksville, N.Y. The combined facilities make Accuracy the sixth largest producer of precision potentiometers in the United States, President Hugh G. O'Neill said.

Needlework

Turn linens into shower or hostess treats with varied motifs — all easy embroidery.

Dainty bluebird designs in all sizes add charm to lingerie and linens. Pattern 905, transfer of sixteen 1¾x2½ to 5½x13½ - inch motifs.

Thirty - five cents (coins) for this pattern — add 10 cents for each pattern for 1st-class mail. Send to Laura Wheeler, care of Morning World, 193, Needlecraft Dept. P. O. Box 161, Old Chelsea Station, New York, 11, N. Y. Print plainly pattern number, name, address and zone.

THE FIRST TIME! 200 designs in our 1962 Needlecraft Catalog —biggest ever! Pages, pages, pages — fashions, accessories to knit, crochet, sew, weave, embroider, quilt. See jumbo-knits, cloths, spreads, toys, linens, afghans; free patterns. Only 25 cents.

Clayton Town Marshal Dies; Services Sunday

FERRIDAY (Special) — W. W. Roberson, 75 year old former town marshal, died unexpectedly Friday morning at his home in that city.

Town marshal for 10 years, Mr. Roberson retired in 1956. He was a member of the Clayton Methodist Church.

Services have been scheduled for 2 p.m. Sunday in the chapel of Young's Funeral Home at Ferriday with the Rev. J. W. Boyd officiating. Interment in Greenlawn Memorial Cemetery at Natchez, Miss., will be under direction of Young's.

Survivors include the widow, Mrs. Stella Roberson, a son, R. L. Roberson, Mechanicsburg, Pa.; two grandchildren and two great grandchildren.

Pallbearers will be Hubert Garner, Leo Bingham, Henry Rucker, Carl Loomis, Adrian Smith and Clayton Gibson.

FORECAST

MONROE SERVICE AREA — Generally fair through Saturday night with a cool night and mild afternoon. Highest Saturday 70 to 75 lowest Saturday night, 46 to 50.

MONROE AND VICINITY — Generally fair through Saturday night with a cool night and mild afternoon. High Saturday, 72; low Saturday night, 50.

MONROE READINGS

High Friday	70
Low Friday	43
Barometer 6 p.m.	30.11
Sunrise Saturday	5:40 a.m.
Sunset Saturday	6:37 p.m.

LOUISIANA — Partly cloudy Saturday and Sunday. Warmer Saturday. Highest Saturday 74 to 82.

ARKANSAS — Partly cloudy and warmer through Sunday but turning a little cooler north portions by Sunday night. High Saturday 65 to 75. Lows Saturday night 50s southwest to near 40 northeast.

MISSISSIPPI — Fair Saturday with highs 65 to 72. Partly cloudy and warmer Saturday night and Sunday with chance of showers. Lows Saturday night near 50.

LOUISIANA DELTA Agricultural Forecast—Today, 0 to 3 tenths cloudiness with no precipitation. High, 70 to 75. Variable winds, 5 to 15 MPH.

Saturday night — Clear with no precipitation. Low, 46 to 50. Variable winds 5 to 15 MPH.

24-Hour outlook ending 6 a.m. CST Monday — Partly cloudy and warm. High in upper 70s. Low in the 50s.

GOLF COAST — Port Arthur, Tex., to Morgan City: variable winds 8-18 miles per hour and partly cloudy weather today. Morgan City to Apalachicola, Fla.: northeasterly winds 8-18 miles per hour and clear to partly cloudy weather through tonight.

TEMPERATURE ELSEWHERE

Albany NY	38	32	.92
Albuquerque	78	38	
Amarillo	79	37	
Asheville	47	38	T
Atlanta	58	44	
Billings	70	35	
Birmingham	63	45	
Bismarck	48	22	
Boise	76	40	U
Brownsville	78	58	
Buffalo	42	33	.50
Casper	68	36	
Charleston SC	69	58	
Chicago	44	30	.09
Cincinnati	41	33	.09
Cleveland	41	36	.21
Columbus O	MM	35	.07
Denver	75	31	
Des Moines	49	28	
Detroit	40	36	.12
Duluth	36	15	
El Paso	86	50	
Fort Worth	82	46	
Galveston	69	60	
Helena	70	32	
Indianapolis	42	33	.12
Jackson Miss	64	43	
Jacksonville	77	62	.36
Kansas City	58	34	
Las Vegas	91	51	
Little Rock	64	38	
Los Angles	84	57	
Louisville	42	37	.12
Memphis	57	40	
Miami Beach	83	74	
Midland Tex	85	48	
Milwaukee	45	29	.38
Mpls.-St. Paul	38	02	
New York	43	38	.13
North Platte	70	25	
Oklahoma City	75	36	
Omaha	53	24	
Philadelphia	46	39	.36
Phoenix	99	53	
Pittsburgh	40	34	.54
Portland Me	35	32	.97
Portland Ore	72	45	
Raleigh	59	49	.20
Rapid City	64	27	
Reno	81	32	
Richmond	62	48	.16
St. Louis	51	34	
Salt Lake City	76	40	
San Antonio	81	50	
San Francisco	77	59	
St. Ste. Marie	43	34	
Seattle	68	44	
Spokane	69	43	
Tampa	79	66	
Washington	55	40	.40
Wichita	65	31	

Some temperature extremes from within the United States except Alaska and Hawaii.

Friday lows 2 at Minneapolis, Minn., and 9 at Bemidji, Minn.

Friday highs 106 at Yuma, Ariz., and 103 at Thermal, Calif.

River Stages

Stations:	Flood stage	Present stage	24-hour change
MISSISSIPPI			
St. Louis	30	26.4	0.1 Fall
Memphis	34	35.5	0.3 Fall
Helena	44	44.2	0.2 Fall
Arkansas City	44	s36.7	0.1 Fall
Vicksburg	43	41.8	0.0
Natchez	48	s47.5	0.4 Rise
Red Rvr Ldng	45	s45.4	0.2 Rise
Baton Rouge	35	35.1	0.1 Rise
Donaldsonville	28	27.1	0.1 Fall
New Orleans	17	15.5	0.0
ATCHAFALAYA			
Simmesport	41	39.6	0.2 Rise
Melville	41	38.3	0.1 Rise
Atchafalaya	29	s28.8	0.0
Morgan City	7	6.6	0.3 Fall
OUACHITA			
Camden	26	13.6	0.5 Fall
Monroe	40	34.3	0.0
BLACK			
Jonesville	50	a47.9	0.3 Rise
OHIO			
Pittsburgh	25	z16.5	0.0
Cincinnati	52	s36.9	0.3 Fall
Cairo	40	48.0	0.1 Rise
ARKANSAS			
Little Rock	23	2.8	0.4 Fall
RED			
Shreveport	30	13.1	0.1 Fall
Alexandria	32	16.1	1.0 Rise
PEARL			
Jackson	18	26.6	1.y Rise

s-Stage yesterday morning.
z-Pool stage.

April Is Slated Nutrition Month In Area Cities

The Louisiana Dietetic Association has declared April as Nutrition Month and in connection with this, Mayor W. L. Howard, Monroe; Mayor J. Allan Norris, West Monroe; Mayor L. O. Tait, Jonesboro, and Mayor T. C. Beasley, Ruston; have proclaimed the month as such in their respective cities.

In a proclamation issued by the mayors, the increasing demand for dietitians and the need for training young people for these positions is noted.

Many new areas have been opened in dietetics in the last several years.

The fact that much misinformation on foods and nutrition is sent to the general public has been recognized and much emphasis has been placed on combating these food fads and fallacies.

Various activities have been planned for the month which include posters and exhibits to be placed in libraries and schools and some radio programs.

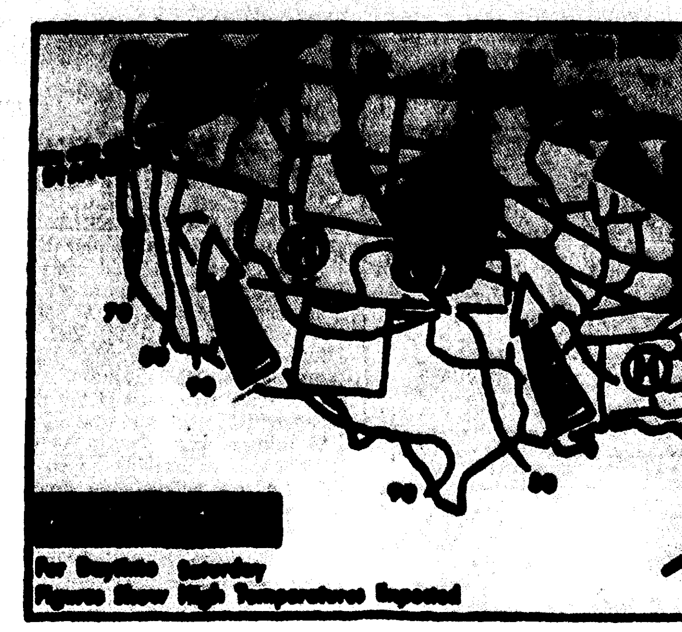

SNOW IS EXPECTED Saturday in the Appalachians and in the extreme northern part of north Atlantic coast states, where it will be mixed with showers. Showers are due in central Plains and some rain and snow in southern part of northern Plains. Rain is due for northern Pacific coast. It will be cooler in Ohio valley and central Atlantic coast and warmer in south Atlantic coast and from Rockies into the Lakes. (AP Wirephoto Map)

Negro Is Fined In Battery Case By City Judge

West Monroe city judge John McCormick, in light activity Friday afternoon, fined 33-year-old Negro George Washington Robinson of Houston, Tex., $50 and costs or 30 days in jail for simple battery.

Other action saw a 27-year-old Vicksburg, Miss., Negro, Bernice Bailey, sentenced to three days in jail for vagrancy but credited with time served. Charges were withdrawn in two other cases under the same charge.

Robert H. Cooley, 57, of 108 Grayling Lane in Monroe, drew a fine of $25 or 10 days for reckless driving and causing an accident, while, for the same alleged offense, Negro Curtis Myles, 50, 1214 Joe Bill St., was found not guilty.

For distrubing the peace by appearing in public in an intoxicated condition, one person was fined $30 or 30 days, another forfeited bond of $40, and charges were withdrawn in a third case.

In traffic court, a bond of $20.50 was forfeited for speeding, as were three of $5.50 for running red lights, and one of $3 for running a stop sign. Suspended was a $3 fine involving a U-turn.

Judging Contest Continues Today

The fourth annual Louisiana Intercollegiate Soil Judging Contest continues in its second day Saturday at Northeast Louisiana State College.

Competing in the contest are teams from Louisiana Tech, University of Southwestern Louisiana, Nicholls State, Louisiana State University and Northeast State.

Awards of trophies to be awarded to the winning team and to the highest scoring individual will be announced Saturday afternoon.

Marian Martin

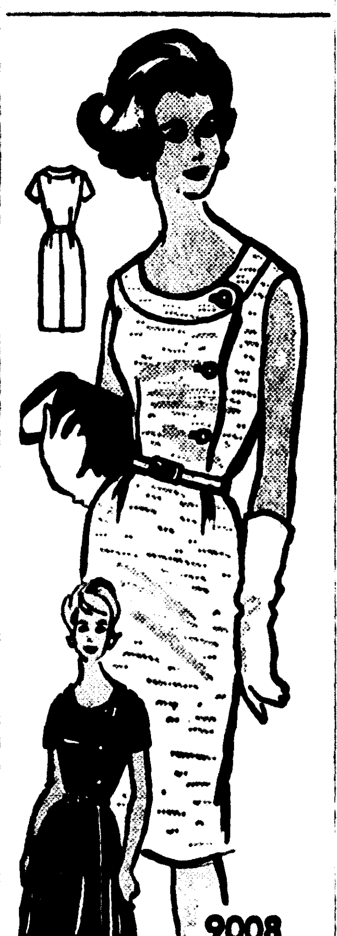

SO SMART is the scooped, side-buttoned bodice, we provide two skirts — one slim, one softly gored. Choose wiltless cottons, linen.

Printed Pattern 9008: Misses' Sizes 12, 14, 16, 18, 20. Size 16 requires 3 yards 35-inch fabric.

Thirty-five cents in coins for this pattern — add 10 cents for each pattern for first-class mail. Send to Marian Martin, News-Star 89, Pattern Dept. 232 West 18th St., New York 11, N. Y. Print plainly name, address with zone, size and style number.

Extra! Extra! Extra Big Summer Pattern Catalog — over 106 styles for all sizes, occasions. Send 35 cents.

3 Negroes Fined For Gambling In Monroe Court

Three local Negroes were fined Friday in Monroe municipal court before Judge W. M. Harper for gambling.

Court records identified the trio as Dorothy Ware, 33, 1016 Oak St., who drew $50 and costs or 30 days, and 34 year old Evans Arthur, 202 S. 6th St., and Other Barnes, 40, 801 Layton Ave., both of whom were fined $25 or 25 days.

In other action of a light spring docket, Judge Harper handed down a fine of $25 or 25 days for carrying a concealed weapon against 44 year old Negro, Raymond Burks, 602 Adams St.

Three cases of theft were concluded with Sara Dispenza, 45, 700 Roselawn, forfeiting bond of $100, a 30-day suspended sentence on Negro Herbert Nash, 50, 308 S. 14th St., and a decision not to prosecute against James Page, 21, also a Negro, 713 S. 17th St.

For disturbing the peace, five persons were fined $50 or 30 days, three more drew fines of $25 or 25 days, and one $25 bond was forfeited.

Four were fined $25 or 25 days for public drunkenness.

In traffic court, eight bonds, ranging from $8 to $14, were forfeited and a $10 fine suspended for speeding, and bonds of $5 were forfeited in two cases each of running stop signs and red lights.

Crosley School Round-Up Slated

Crosley Elementary School will hold its spring round-up next Wednesday for all youngsters who will enter first grade next fall.

Lunch will be served to parents and children, and school authorities ask that reservations be made in advance.

Parents should bring the child's birth certificate, to show that he will be six by December 31, 1962. A parish health nurse will give innoculations.

Mother Of Local Woman Dies; Services Today

JONESBORO (Special) — Mrs. Lucy Nesbitt Wyatt, 88, mother of Mrs. Carmen Williams of Monroe, died late Thursday afternoon in a Shreveport hospital after an illness of about four years.

Funeral services will be held at 2 p.m. Saturday in the Ebenezar Baptist Church near Jonesboro with the Rev. D. O. Foster officiating.

Burial will be in the Ebenezar Cemetery under the direction of Edmonds Funeral Home of Jonesboro.

Mrs. Wyatt was a native of Jackson Parish and had lived in Jonesboro until the time of her illness.

Survivors include two sons, A. R. Wyatt, Jonesboro and Woodrow Wyatt, Granger, Wash.; three other daughters, Mrs. Nita Johnson, Jonesboro; Mrs. Paspell Parker, and Mrs. Camer Kitzman, both of Shreveport; one brother, Milton Nesbit, Springhill; and a number of grandchildren and great-grandchildren.

The body will lie in state at the funeral home until time for services.

Pallbearers will be E. L. Busbice, Shelby Avery, Charles Conner, Autice Bailey, Basil Conn and James Pierce.

Joffrion Rites Slated Today; Died Thursday

A Requiem funeral mass will be held for Mr. Sidney D. Joffrion, 71, in St. Matthew's Church at 9 a.m. Saturday.

The Rev. Richard Fale will officiate. Burial will be in St. Mary's cemetery at New Roads.

Ouachita Parish assistant tax assessor for 23 years, Mr. Joffrion died at his residence, 803 Rochelle Ave., Thursday after an illness of several months.

The body of the deceased will lie in state at Mulhearn's Funeral home until time of services.

Mr. Joffrion is survived by his widow, Mrs. Blanche Joffrion.

Pallbearers will be Bert Coverdale, Odis Russell, Anthony Anzalone, William Herrick, Charles Cascio, and Z. J. Byrd.

Posts Bond

J. L. Peterson, 59, 807 Glenmar St., was free last night under bond of $650 after being taken into custody earlier in the day by Monroe police on a peace warrant and charge of aggravated battery.

Vending Machine Case Is Cleared

West Monroe police Friday announced solving of a theft of merchandise from a vending machine at Millsaps Elementary School. Picked up but later released into custody of his parents was a 13-year-old white youth.

Officers said the boy was apprehended about two months back on a similar charge. Both cases are pending before juvenile court.

Area's Largest Square Dance Set Here Tonight

The largest square dance ever to be held in this area is scheduled tonight at the Recreation Center on Westminister. Sponsoring the event is the Twin City Twirlers Square Dance Club.

The dance will begin at 7 till 11:30 p.m. and there will be no admission charged.

Square Dance clubs from El Dorado, Camden, Pine Bluff and Magnolia, Ark., Shreveport, Baton Rouge and many cities in Louisiana plus clubs from Mississippi and Texas are expected to attend.

This dance will be the take-off on recruiting new members for the Monroe club. Free lessons will be given each Thursday night to anyone interested, Jim Bryant, square dance caller for the club, said, in relation to the program.

Other guest callers for the dance will be "Tiny" Farmer of El Dorado, Ty Boutwell and Jim Watkins of Monroe, and several other callers from the three state area.

New Frequency Given To KNOE

KNOE-radio has received authority from the Federal Communications Commission to change broadcast frequency from 1390 to 540 kilocycles, station owner James A. Noe said Friday. Broadcasting on the new signal is set to begin at 5:40 on the morning of April 20.

Major significance of the frequency change, an announcement said yesterday, will be the additional coverage gained, whereby the station may reach an audience approaching 1½-million persons.

The station will operate on 5000 watts daytime power and 1000 watts at night, officials said. Hours of operation will remain the same.

Primary signal on the new frequency will reach Shreveport on the west, Jackson, Miss., on the east, approximately 100 miles to the north and south, and will cover a total of 58 parishes and counties in Louisiana, Arkansas, Texas and Mississippi.

MILAN BY CHAMP THE PERFECT DIPLOMAT!

by CHAMP HATS

Almost for every man ... textured straws take perfectly to week days in town, or weekends in the country. In shapes that are crisp and handsome ... in trims that are brilliant in color and concept. On view here ... two from a wide and wonderful collection ... both with neatly narrowed brims and telescope crowns. Top ... Braided Straw with tropical print band and trim $4.95 Bottom ... Haitian Straw with colorful band and feathers

3.95 and 5.95

HADDAD'S

"Better Clothes for Less Money"

North 5th at Pine FA 3-3321

Gay's

THE WIGHT . . .
Three eyelet closed seam midlow moccasin blucher. Heavy single leather sole, cushion tread rubber heel. Capri last Black and Brown!

14.95

New shoes for Easter

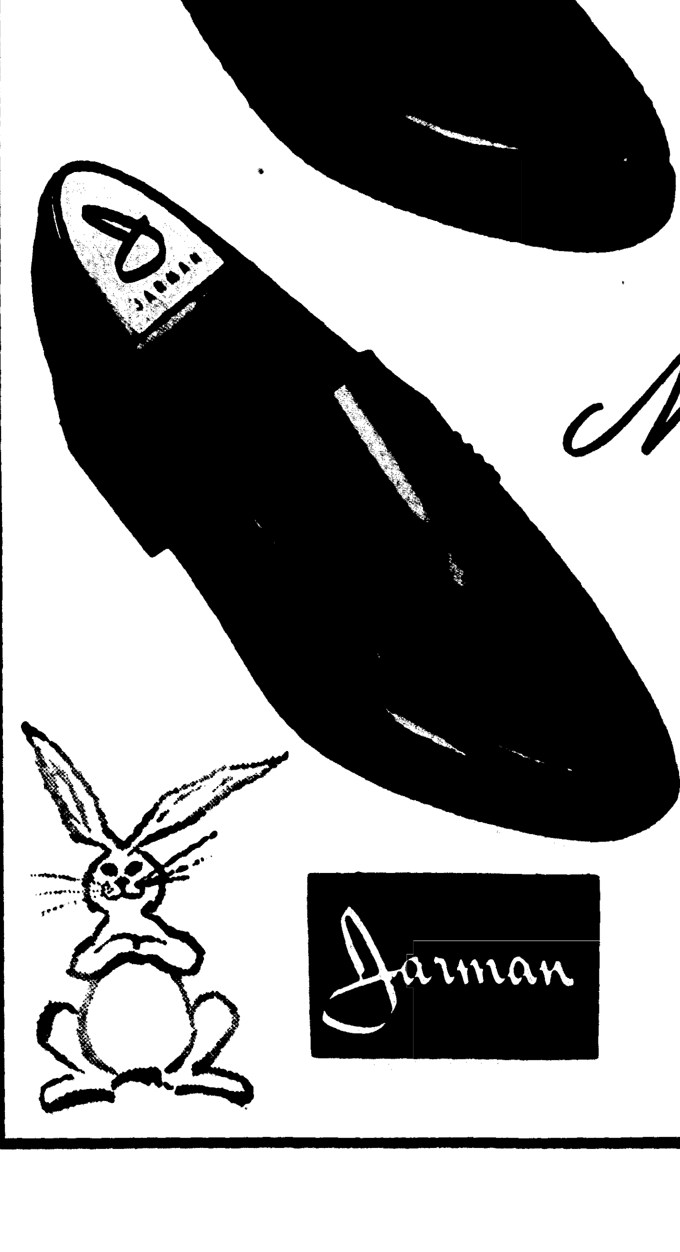

Style Classic Slip-On . . . From coast to coast, this style is "the most". It has truly become a classic favorite among slip-on shoes. Featuring hand-sewn moccasin seams for that extra touch of quality, it looks good, feels good, wears well. We invite you to come in and be fitted in a pair. Black and Hickory Brown!

10.95

Jarman

The KING of HIGHWHEELS

THE MIGHTY MANCO 24"

- Not 3—Not 4—But a Whopping 6¾ HP Famous Briggs-Stratton Engine
- Foot operated cluth permits easy starting with blade disengaged
- Recoil starter is standard equipment on Manco. No Charge for this
- Lifetime warranty against blade shaft bending or breaking
- Automatic spring loaded belt tightener keeps belt adjusted

229.50

NO DOWN PAYMENT

EXTRA SPECIAL!

We have a few 1961 model with 5¾ HP Briggs-Stratton Engine

CLOSE OUT AT 199.50

We'll Take Trades, Too!

HOWARD GRIFFIN

700 So. Grand FA 2-2604

Adolphus Steed Succumbs; Rites Remain Pending

Adolphus Steed, 82, died unexpectedly Friday morning at his home at 607 Roan St. in West Monroe.

Arrangements for services last night were incomplete, pending arrival of several family members, but will be under direction of Kilpatrick's Funeral Home of West Monroe.

The body will lie in state at the funeral home.

Mr. Steed is survived by three daughters, Mrs. Irma Lee, West Monroe, Mrs. Harvey Hammond, Calhoun, and Mrs. Louve Walker, Lake Providence; a son, Jimmy Steed, West Monroe; three sisters, Mrs. Fornia McDonald, and Mrs. Bitha Ray, both of McCool, Miss., and Mrs. Callie McDonald, Koskiusko, Miss.; three brothers, Lane Steed, McCool, Arthur Steed, Summers, Miss., and David Steed, Greenville, Miss.; 23 grandchildren, and 16 great-grandchildren.

City Files Three Property Suits On Assessments

The City of Monroe filed three lawsuits Friday against property owners for back payments on street improvement assessments.

The suits ask that Fourth District Court order the land seized and sold unless the owners make payment.

Defendants are:

Leon Anderson and Martile Young Anderson, owners of lot seven, block 13, Wilson Williams addition, charged $103.11, including assessment, interest and attorney fee, for their share of improvement of Atkinson Street from Winnsboro Road to Thomas Avenue, approved by the City Council in March, 1960.

Luretha M. Robinson and Jesse Robinson, owners of lot five, block 88, Booker T. Washington addition, total charge $115.61, for their share of improvement of Rogers Street from Renwick to White, approved by the city in January, 1959.

Louisiana Development Association and Victoria Bosely Harvey, owners of the middle one-third of lots five-and six of block six of Renwick's addition, total charge $181.27, for their share of improvements of South 24 Street from DeSiard to 400 feet south of Calypso, approved by the city in June, 1956.

Sterlington Man Booked On Charge

Held in Ouachita Parish jail Friday under two counts of a morals charge was a Sterlington man, Calvin Gullette Jr., 34. Bonds on both counts totaled $7,000.

He was booked late Thursday for attempted rape and commission of a crime against nature. Bonds were $5,000, and $2,000, respectively.

PURCHASES RAYTRON

WALTHAM, Mass. (UPI)—Accuracy, Inc. announced it has acquired Raytron Electronics, Inc., of Hicksville, N.Y. The combined facilities make Accuracy the sixth largest producer of precision potentiometers in the United States, President Hugh G. O'Neill said.

Needlework

905

by Laura Wheeler

Turn linens into shower or hostess treats with varied motifs — all easy embroidery.

Dainty bluebird designs in all sizes add charm to lingerie and linens. Pattern 905: transfer of sixteen 1¾x2½ to 5½x13½ - inch motifs.

Thirty - five cents (coins) for this pattern — add 10 cents for each pattern for 1st-class mail. Send to Laura Wheeler, care of Morning World, 193, Needlecraft Dept. P. O. Box 161, Old Chelsea Station, New York, 11, N. Y. Print plainly pattern number, name, address and zone.

THE FIRST TIME! 200 designs in our 1962 Needlecraft Catalog —biggest ever! Pages, pages, pages — fashions, accessories to knit, crochet, sew, weave, embroider, quilt. See jumbo-knits, cloths, spreads, toys, linens, afghans; free patterns. Only 25 cents.

Clayton Town Marshal Dies; Services Sunday

FERRIDAY (Special) — W. W. Roberson, 75 year old former town marshal, died unexpectedly Friday morning at his home in that city.

Town marshal for 10 years, Mr. Roberson retired in 1956. He was a member of the Clayton Methodist Church.

Services have been scheduled for 2 p.m. Sunday in the chapel of Young's Funeral Home at Ferriday with the Rev. J. W. Boyd officiating. Interment in Greenlawn Memorial Cemetery at Natchez, Miss., will be under direction of Young's.

Survivors include the widow, Mrs. Stella Roberson; a son, R. L. Roberson, Mechanicsburg, Pa.; two grandchildren and two great grandchildren.

Pallbearers will be Hubert Garner, Leo Bingham, Henry Rucker, Carl Loomis, Adrian Smith and Clayton Gibson.

FORECAST

MONROE SERVICE AREA — Generally fair through Saturday night with a cool night and mild afternoon. Highest Saturday 70 to 75 lowest Saturday night, 46 to 50.

MONROE AND VICINITY — Generally fair through Saturday night with a cool night and mild afternoon. High Saturday, 72; low Saturday night, 50.

MONROE READINGS

High Friday	70
Low Friday	43
Barometer 6 p.m.	30.11
Sunrise Saturday	5:40 a.m.
Sunset Saturday	6:37 p.m.

LOUISIANA — Partly cloudy Saturday and Sunday. Warmer Saturday. Highest Saturday 74 to 82.

ARKANSAS — Partly cloudy and warmer through Sunday but turning a little cooler north portions by Sunday night. High Saturday 65 to 75. Lows Saturday night 50s southwest to near 40 northeast.

MISSISSIPPI — Fair Saturday with highs 65 to 72. Partly cloudy and warmer Saturday night and Sunday with chance of showers. Lows Saturday night near 50.

LOUISIANA DELTA Agricultural Forecast—Today, 0 to 3 tenths cloudiness with no precipitation. High, 70 to 75. Variable winds, 5 to 15 MPH.

Saturday night — Clear with no precipitation. Low, 46 to 50. Variable winds 5 to 15 MPH.

24-Hour outlook ending 6 a.m. CST Monday — Partly cloudy and warm. High in upper 70s. Low in the 50s.

GOLF COAST — Port Arthur, Tex., to Morgan City; variable winds 8-18 miles per hour and partly cloudy weather today. Morgan City to Apalachicola, Fla.; northeasterly winds 8-18 miles per hour and clear to partly cloudy weather through tonight.

TEMPERATURE ELSEWHERE

Albany NY	38	32	.92
Albuquerque	78	38	
Amarillo	79	37	
Asheville	47	38	T
Altanta	58	44	
Billings	70	35	
Birmingham	63	45	
Bismarck	48	22	
Boise	76	40	U
Brownsville	78	58	
Buffalo	42	33	.50
Casper	68	36	
Charleston SC	69	58	
Chicago	44	30	.09
Cincinnati	41	33	.09
Cleveland	41	36	.21
Columbus O	MM	35	.07
Denver	75	31	
Des Moines	49	28	
Detroit	40	36	.12
Duluth	36	15	
El Paso	86	50	
Fort Worth	82	46	
Galveston	69	60	
Helena	70	32	
Indianapolis	42	33	.12
Jackson Miss	64	43	
Jacksonville	77	62	.36
Kansas City	58	34	
Las Vegas	91	51	
Little Rock	64	38	
Los Angles	84	57	
Louisville	42	37	.12
Memphis	57	40	
Miami Beach	83	74	
Midland Tex	85	48	
Milwaukee	45	29	.38
Mpls.-St. Paul	38	02	
New York	43	38	.13
North Platte	70	25	
Oklahoma City	75	36	
Omaha	53	24	
Philadelphia	46	39	.36
Phoenix	99	53	
Pittsburgh	40	34	.54
Portland Me	35	32	.97
Portland Ore	72	45	
Raleigh	59	49	.20
Rapid City	64	27	
Reno	81	32	
Richmond	62	48	.16
St. Louis	51	34	
Salt Lake City	76	40	
San Antonio	81	50	
San Francisco	77	59	
St. Ste. Marie	43	34	
Seattle	68	44	
Spokane	69	43	
Tampa	79	66	
Washington	55	40	.40
Wichita	65	31	

Some temperature extremes from within the United States except Alaska and Hawaii.

Friday lows 2 at Minneapolis, Minn., and 9 at Bemidii, Minn.

Friday highs 106 at Yuma, Ariz., and 103 at Thermal, Calif.

River Stages

Stations:	Flood stage	Present stage	24-hour change
MISSISSIPPI			
St. Louis	30	26.4	0.1 Fall
Memphis	34	35.5	0.3 Fall
Helena	44	44.2	0.2 Fall
Arkansas City	44	s36.7	0.1 Fall
Vicksburg	43	41.8	0.0 ....
Natchez	48	s47.5	0.4 Rise
Red Rvr Ldng	45	s45.4	0.2 Rise
Baton Rouge	35	35.1	0.1 Rise
Donaldsonville	28	27.1	0.1 Fall
New Orleans	17	15.5	0.0 ....
ATCHAFALAYA			
Simmesport	41	39.6	0.2 Rise
Melville	41	38.3	0.1 Rise
Atchafalaya	29	s28.8	0.0
Morgan City	7	6.6	0.3 Fall
OUACHITA			
Camden	26	13.6	0.5 Fall
Monroe	40	34.3	0.0 ....
BLACK			
Jonesville	50	a47.9	0.3 Rise
OHIO			
Pittsburgh	25	z16.5	0.0 ...
Cincinnati	52	s36.9	0.3 Fall
Cairo	40	48.0	0.1 Rise
ARKANSAS			
Little Rock	23	2.8	0.4 Fall
RED			
Shreveport	30	13.1	0.1 Fall
Alexandria	32	16.1	1.0 Rise
PEARL			
Jackson	18	26.6	1.y Rise

s-Stage yesterday morning.
z-Pool stage.

April Is Slated Nutrition Month In Area Cities

The Louisiana Dietetic Association has declared April as Nutrition Month and in connection with this, Mayor W. L. Howard, Monroe; Mayor J. Allan Norris, West Monroe; Mayor L. O. Tait, Jonesboro, and Mayor T. C. Beasley, Ruston; have proclaimed the month as such in their respective cities.

In proclamation issued by the mayors, the increasing demand for dietitians and the need for training young people for these positions is noted.

Many new areas have been opened in dietetics in the last several years.

The fact that much misinformation on foods and nutrition is sent to the general public has been recognized and much emphasis has been placed on combating these food fads and fallacies.

Various activities have been planned for the month which include posters and exhibits to be placed in libraries and schools and some radio programs.

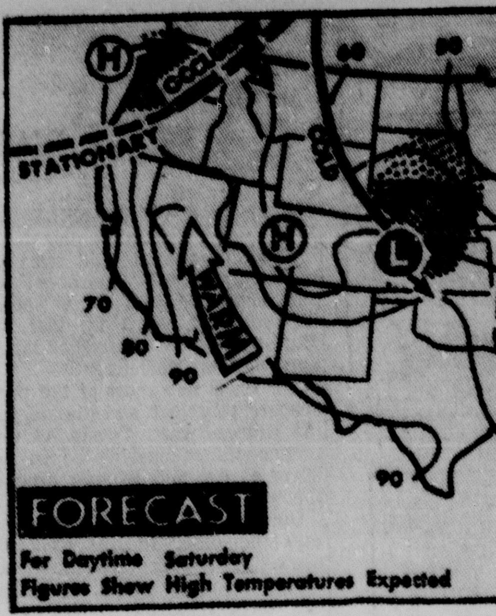

SNOW IS EXPECTED Saturday in the Appalachians and in the extreme northern part of north Atlantic coast states, where it will be mixed with showers. Showers are due in central Plains and some rain and snow in southern part of northern Plains. Rain is due for northern Pacific coast. It will be cooler in Ohio valley and central Atlantic coast and warmer in south Atlantic coast and from Rockies into the Lakes. (AP Wirephoto Map)

Negro Is Fined In Battery Case By City Judge

West Monroe city judge John McCormick, in light activity Friday afternoon, fined 33-year-old Negro George Washington Robinson of Houston, Tex., $50 and costs or 30 days in jail for simple battery.

Other action saw a 27-year-old Vicksburg, Miss., Negro, Bernice Bailey, sentenced to three days in jail for vagrancy but credited with time served. Charges were withdrawn in two other cases under the same charge.

Robert H. Cooley, 57, of 108 Grayling Lane in Monroe, drew a fine of $25 or 10 days for reckless driving and causing an accident, while, for the same alleged offense, Negro Curtis Myles, 50, 1214 Joe Bill St., was found not guilty.

For distrubing the peace by appearing in public in an intoxicated condition, one person was fined $30 or 30 days, another forfeited bond of $40, and charges were withdrawn in a third case.

In traffic court, a bond of $20.50 was forfeited for speeding, as were three of $5.50 for running red lights, and one of $3 for running a stop sign. Suspended was a $3 fine involving a U-turn.

Judging Contest Continues Today

The fourth annual Louisiana Intercollegiate Soil Judging Contest continues in its second day Saturday at Northeast Louisiana State College.

Competing in the contest are teams from Louisiana Tech, University of Southwestern Louisiana, Nicholls State, Louisiana State University and Northeast State.

Awards of trophies to be awarded to the winning team and to the highest scoring individual will be announced Saturday afternoon.

Marian Martin

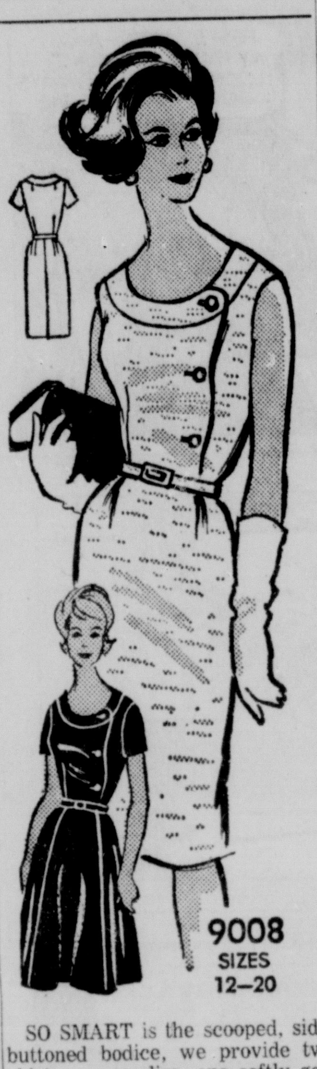

9008
SIZES
12—20

SO SMART is the scooped, side-buttoned bodice, we provide two skirts — one slim, one softly gored. Choose wiltless cottons, linen.

Printed Pattern 9008: Misses' Sizes 12, 14, 16, 18, 20. Size 16 requires 3 yards 35-inch fabric.

Thirty-five cents in coins for this pattern — add 10 cents for each pattern for first-class mail. Send to Marian Martin, News-Star 89, Pattern Dept. 232 West 18th St., New York 11, N. Y. Print plainly name, address with zone, size and style number.

Extra! Extra! Extra Big Summer Pattern Catalog — over 106 styles for all sizes, occasions. Send 35 cents.

3 Negroes Fined For Gambling In Monroe Court

Three local Negroes were fined Friday in Monroe municipal court before Judge W. M. Harper for gambling.

Court records identified the trio as Dorothy Ware, 33, 1016 Oak St., who drew $50 and costs or 30 days, and 34 year old Evans Arthur, 202 S. 6th St., and Othar Barnes, 40, 801 Layton Ave., both of whom were fined $25 or 25 days.

In other action of a light spring docket, Judge Harper handed down a fine of $25 or 25 days for carrying a concealed weapon against 44 year old Negro, Raymond Burks, 602 Adams St.

Three cases of theft were concluded with Sara Dispenza, 45, 700 Roselawn, forfeiting bond of $100, a 30-day suspended sentence on Negro Herbert Nash, 50, 308 S. 14th St., and a decision not to prosecute against James Page, 21, also a Negro, 713 S. 17th St.

For disturbing the peace, five persons were fined $50 or 30 days, three more drew fines of $25 or 25 days, and one $25 bond was forfeited.

Four were fined $25 or 25 days for public drunkenness.

In traffic court, eight bonds, ranging from $8 to $14, were forfeited and a $10 fine suspended for speeding, and bonds of $5 were forfeited in two cases each of running stop signs and red lights.

Crosley School Round-Up Slated

Crosley Elementary School will hold its spring round-up next Wednesday for all youngsters who will enter first grade next fall.

Lunch will be served to parents and children, and school authorities ask that reservations be made in advance.

Parents should bring the child's birth certificate, to show that he will be six by December 31, 1962. A parish health nurse will give innoculations.

Mother Of Local Woman Dies; Services Today

JONESBORO (Special) — Mrs. Lucy Nesbitt Wyatt, 88, mother of Mrs. Carmen Williams of Monroe, died late Thursday afternoon in a Shreveport hospital after an illness of about four years.

Funeral services will be held at 2 p.m. Saturday in the Ebenezar Baptist Church near Jonesboro with the Rev. D. O. Foster officiating.

Burial will be in the Ebenezar Cemetery under the direction of Edmonds Funeral Home of Jonesboro.

Mrs. Wyatt was a native of Jackson Parish and had lived in Jonesboro until the time of her illness.

Survivors include two sons, A. R. Wyatt, Jonesboro and Woodrow Wyatt, Granger, Wash.; three other daughters, Mrs. Nita Johnson, Jonesboro; Mrs. Paspell Parker, and Mrs. Camer Kitzman, both of Shreveport; one brother, Milton Nesbit, Springhill; and a number of grandchildren and great-grandchildren.

The body will lie in state at the funeral home until time for services.

Pallbearers will be E. L. Busbice, Shelby Avery, Charles Conner, Autice Bailey, Basil Conn and James Pierce.

Joffrion Rites Slated Today; Died Thursday

A Requiem funeral mass will be held for Mr. Sidney D. Joffrion, 71, in St. Matthew's Church at 9 a.m. Saturday.

The Rev. Richard Fale will officiate. Burial will be in St. Mary's cemetery at New Roads.

Ouachita Parish assistant tax assessor for 23 years, Mr. Joffrion died at his residence, 803 Rochelle Ave., Thursday after an illness of several months.

The body of the deceased will lie in state at Mulhearn's Funeral home until time of services.

Mr. Joffrion is survived by his widow, Mrs. Blanche Joffrion.

Pallbearers will be Bert Coverdale, Odis Russell, Anthony Anzalone, William Herrick, Charles Cascio, and Z. J. Byrd.

Posts Bond

J. L. Peterson, 59, 807 Glenmar St., was free last night under bond of $650 after being taken into custody earlier in the day by Monroe police on a peace warrant and charge of aggravated battery.

Vending Machine Case Is Cleared

West Monroe police Friday announced solving of a theft of merchandise from a vending machine at Millsaps Elementary School. Picked up but later released into custody of his parents was a 13-year-old white youth.

Officers said the boy was apprehended about two months back on a similar charge. Both cases are pending before juvenile court.

Area's Largest Square Dance Set Here Tonight

The largest square dance ever to be held in this area is scheduled tonight at the Recreation Center on Westminister. Sponsoring the event is the Twin City Twirlers Square Dance Club.

The dance will begin at 7 till 11:30 p.m. and there will be no admission charged.

Square Dance clubs from El Dorado, Camden, Pine Bluff and Magnolia, Ark., Shreveport, Baton Rouge and many cities in Louisiana plus clubs from Mississippi and Texas are expected to attend.

This dance will be the take-off on recruiting new members for the Monroe club. Free lessons will be given each Thursday night to anyone interested, Jim Bryant, square dance caller for the club, said, in relation to the program.

Other guest callers for the dance will be "Tiny" Farmer of El Dorado, Ty Boutwell and Jim Watkins of Monroe, and several other callers from the three state area.

New Frequency Given To KNOE

KNOE-radio has received authority from the Federal Communications Commission to change broadcast frequency from 1390 to 540 kilocycles, station owner James A. Noe said Friday. Broadcasting on the new signal is set to begin at 5:40 on the morning of April 20.

Major significance of the frequency change, an announcement said yesterday, will be the additional coverage gained, whereby the station may reach an audience approaching 1½-million persons.

The station will operate on 5000 watts daytime power and 1000 watts at night, officials said. Hours of operation will remain the same.

Primary signal on the new frequency will reach Shreveport on the west, Jackson, Miss., on the east, approximately 100 miles to the north and south, and will cover a total of 58 parishes and counties in Louisiana, Arkansas, Texas and Mississippi.

MILAN BY CHAMP
THE PERFECT DIPLOMAT!
by
CHAMP HATS

A must for every man ... textured straws take perfectly to week days in town, or weekends in the country. In shapes that are crisp and handsome ... in trims that are brilliant in color and concept. On view here ... two from a wide and wonderful collection ... both with neatly narrowed brims and telescope crowns. Top ... Braided Straw with tropical print band and trim. $4.95 Bottom ... Haitian Straw with colorful band and feathers!

3.95 and 5.95

HADDAD'S
"Better Clothes for Less Money"
North 5th at Pine FA 3-3321

Gay's
Just Up the Street from Higher Prices

THE WIGHT . . .
Three eyelet closed seam midlow moccasin blucher. Heavy single leather sole, cushion tread rubber heel. Capri last. Black and Brown!
14.95

New shoes for Easter

Style Classic Slip-On . . . From coast to coast, this style is "the most". It has truly become a classic favorite among slip-on shoes. Featuring hand-sewn moccasin seams for that extra touch of quality, it looks good, feels good, wears well. We invite you to come in and be fitted in a pair. Black and Hickory Brown!
10.95

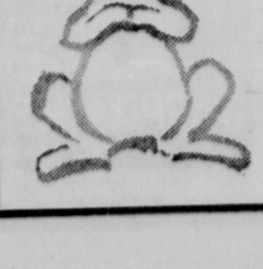

Jarman
SHOES FOR MEN

The KING of HIGHWHEELS
THE MIGHTY MANCO 24"

- Not 3—Not 4—But a Whopping 6¾ HP Famous Briggs-Stratton Engine
- Foot operated cluth permits easy starting with blade disengaged
- Recoil starter is standard equipment on Manco. No Charge for this
- Lifetime warranty against blade shaft bending or breaking
- Automatic spring loaded belt tightener keeps belt adjusted

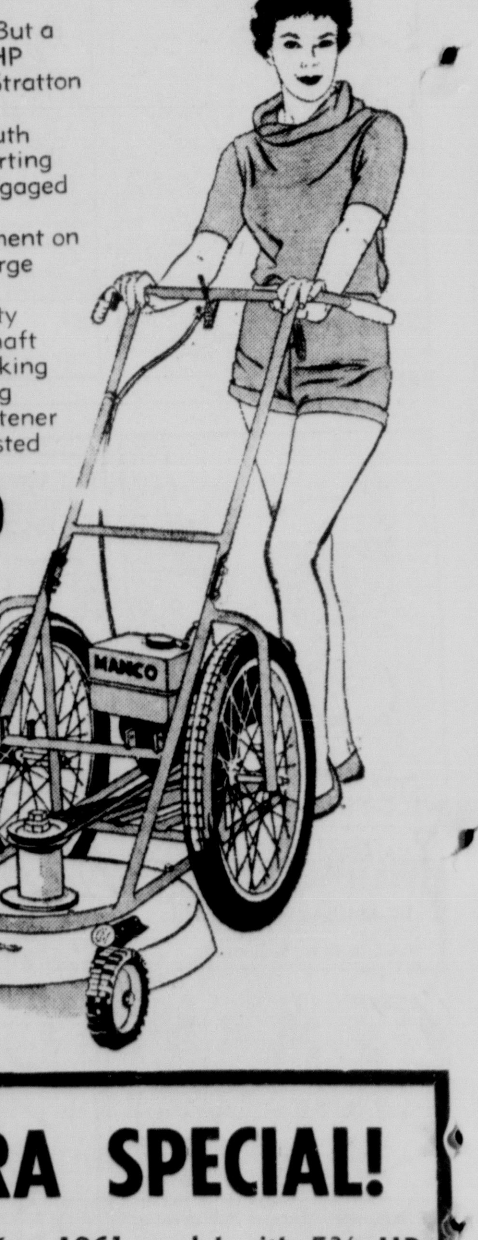

229.50
NO DOWN PAYMENT

EXTRA SPECIAL!
We have a few 1961 model with 5¾ HP Briggs-Stratton Engine
CLOSE OUT AT 199.50
We'll Take Trades, Too!

HOWARD GRIFFIN
700 So. Grand FA 2-2604

Neville Sweeps Friday's Relays

ON HIS WAY to first place in the 440 dash of the Third Annual Neville Relays yesterday is West Monroe's Cline Averett, right, who crossed the tape in 50.6, just .1 ahead of Neville's Jimmy Howard, left, and another Tiger, Bunzy Bryant, center, who finished in 50.9. Nevile took top honors in the relays with 82 ½ points while West Monroe finished in second place with 61 points. (Staff Photo by Ben Bradford)

AS DUSK SETTLES

Cards Whip Cubs 8-5; Rally In 15th

By JERRY LISKA

CHICAGO (AP) — Don Landrum's tie-breaking single and Bill White's two-run double shoved across three runs in the top of the 15th as the St. Louis Cardinals whipped the Chicago Cubs 8-5 in a marathon 4 hour and 40-minutes Cub home opener Friday.

Only a small portion of a shivering inaugural crowd of 9,750 still was on hand when the Cards completed their uphill victory in the settling dusk of lightless Wrigley Fied.

The dragged-out contest went into extra innings tied at 4-4 as the Cards nudged across a ninth-inning run against the still-winless Cubs, now beaten four straight times.

The Cards moved ahead 5-4 in the top of the 14th when Gene Oliver doubled across White from first, but the Cubs tied it at 5-5 in the bottom of the 14th on Billy Williams' single, a fielder's choice, Lindy McDaniel's wild pitch and George Altman's single.

McDaniel, fourth of five Card pitchers, was the winner as he took over in the eighth and allowed only three hits before yeilding to a pinch hitter in the 15th.

ST. LOUIS	ab r h bi	CHICAGO	ab r h bi
Flood cf	7 1 2 0	Brock cf	8 3 3 1
Javier 2b	6 0 0 0	Hubbs 2b	6 0 1 1
Minoso lf	2 0 0 0	Williams lf	7 1 3 1
James lf-rf	2 0 0 0	Banks 1b	5 1 1 1
Bauta p	0 0 0 0	Altman rf	6 0 2 1
McDaniel p	2 0 0 0	Santo 3b	5 0 1 0
Schind'st	1 0 0 0	Rodgers ss	3 0 1 0
J. And's'np	0 0 0 0	eWill	1 0 0 0
Boyer 3b	6 1 2 0	E. White ss	3 0 0 0
Musial rf-lf	4 1 2 0	Taylor c	5 0 1 0
bLandrum lf	3 2 2 1	gLary	0 0 0 0
W. White 1b	7 2 3 3	Thacker c	0 0 0 0
Oliver c	6 0 2 1	hMorhardt	1 0 0 0
Schaffer c	1 0 0 0	Ellsworth p	3 0 0 0
Gotay ss	5 1 2 0	Elston p	0 0 0 0
Washburn p	2 0 0 0	fMurphy	1 0 0 0
Sadecki p	0 0 0 0	R. And's'n p	1 0 0 0
aWarwick rf	1 0 1 0	Steevens p	0 0 0 0
cSawatski	0 0 0 1	Warner p	0 0 0 0
Clemens rf	2 0 0 0	iMcKnight	1 0 0 0
Totals	57 8 16	Totals	56 5 13 5

a-Singled for Sadecki in 8th; b-Ran and scored for Musial in 9th; c-Walked for Warwick in 9th; d-Flied out for McDaniel in 15th; e-Flied out for Rodgers in 8th; f-Flied out for Elston in 9th; g-Ran for Taylor in 11th; h-Flied out for Thacker in 15th; i-Struck out for Warner in 15th

St. Louis .... 010 000 1.1 000 013—8
Chicago .... 101 001 100 000 010—5

E-Javier. PO-A—St. Louis 45-18, Chicago 45-20. DP-Rodgers, Hubbs and Banks; Boyer, Javier and White; Javier and White. LOB-St. Louis 8, Chicago 14. 2b-Santo, Olliver, W. White. 3b-Williams, Brock. HR-Brock, White. SB-Brick, Altman. S-R. Anderson, Javier. SF-Banks.

	IP	H	R	ER	BB	SO
Washburn	6 2-3	9	4	4	1	5
Sadecki	1-3	0	0	0	0	0
Bauta	0	1	0	0	1	0
McDaniel w. 1-0	7	3	1	1	4	5
J. Anderson	1	0	0	0	0	0
Ellsworth	8 2-3	10	4	4	1	5
Elston	1-3	0	4	4	1	0
R. And's'n (L. 0-1)	5 2-3	5	3	3	1	6
Steevens	0	1	0	0	0	0
Warner	1-3	0	0	0	0	1

WP-Ellsworth 2, Bauta, McDaniel. U-Venzon, Pryor, Donatelli, Secory. T-4:40. A-9,750.

Bastrop Rams Blank Tribe Frosh, 3-0

BASTROP (Special) — Bastrop's fighting Rams ended the Northeast State freshmen team's victory string at five games here last night with a fine 3-0 win. The game, a benefit affair, was played before a fairly large crowd.

Bastrop hurler Floyd Murry and Brown combined to stop Northeast with a neat two-hitter.

The non - conference win upped Bastrop's season mark to 12-4 and helped avenge two earlier losses to the Tribe frosh.

Coach Bob Brashier's league-leading Rams are 5-1 in 1-AAA competition and meet Byrd here next Tuesday night at 7 p.m. in an important district tilt.

Meanwhile, Bastrop got to Indian pitcher Larry Bess for six hits and three runs.

The Rams picked up their first run in the second inning on base hits by David Whitworth and Pete Perot, plus an Indian miscue.

Bastrop came back in the third with two insurance runs on two more safeties and a sacrifice fly by Don Cox. Rickey Head, who collected two hits for Bastrop, along with Whitworth, started the short scoring spree with a line drive single.

James Chunn followed with a hard hit two-bagger to score Head, then advanced to third on a passed ball. Cox's out to right field then plated Chunn.

Northeast's most serious threat came in the seventh inning when an error and two walks loaded the bases.

Brown quickly called a halt to the uprising with his fifth strikeout to end the game.

Murray, who got credit for the victory, also had five strikeouts.

Northeast two hits came off the bats of Keith Prince and Larry McDonald.

Prince singled to left in the first, and McDonald got his safety in the fifth.

Snow, Senators Spoil Cleveland Indians' Opener

CLEVELAND (AP)—Snow and the Washington Senators spoiled the Cleveland Indians' home opener Friday, the Senators winning 5-2 in a game that was called in the sixth inning with one out.

WASHINGTON	ab r h bi	CLEVELAND	ab r h bi
Piersall n	1 1	Cline cf	3 0 0 0
O'Con'l 3b	3 1 1 0	Fr'cona 1b	2 0 1 0
W'dling rf	x2 3 2 2	Esseigan lf	2 0 1 1
Long 1b	3 0 2 1	Romano c	2 0 0 0
King lf	3 0 1 1	Held ss	2 0 0 0
Johnson ss	3 0 1 0	Kirkland rf	2 0 0 0
Cottier 2b	1 0 0 0	Phillips 3b	2 1 1 0
Schmidt c	2 0 0 0	Kindall 2b	2 1 1 0
Burnside p	2 0 0 0	Latman p	0 0 0 0
		aAspr'nte	0 0 0 1
		Allen p	0 0 0 0
		bDe la Hoz	1 0 0 0
		Rudolph p	0 0 0 0
Totals	22 5 8 4	Totals	18 2 4 2

a-Hit sacrifice fly for Latman in 3rd; b—Grounded out for Allen in 5th

Washington .... 201 020—5
Cleveland .... 002 00x—2

E — Romano. PO-A — Washington 15-4, Cleveland 16-5 (Game called with one out of 6th.) LOB — Washington 3, Cleveland 2. 2B — Phillips. HR — Woodling. SF - Aspromonte. x—Woodling reached base on interference by catcher

	IP	H	R	ER	BB	SO
Burnside (GWV, 1-0)	5	4	2	2	0	3
Latman (L. 0-1)	3	5	3	1	0	2
Allen	2	2	2	2	1	4
Rudolph	1-3	1	0	0	0	0

PB-Romano. U-Berry, Honochick, Smith, Schwartz. T-1:32. A-17,543.

Start Enrolling Young Baseball Players Today

Registration of all boys from 13 to 17 years of age desiring to play baseball in West Monroe's summer programs begins today and will continue through the week.

Judge John McCormick, president of the Rebel League for 13- to - 15 - year - olds, said the older boys — up to 17 years of age —are being included in plans this year with intentions of organizing the Pelican League for the 15 to 17 - year - olds. The Rebel League is preparing to change its name to Dixie League, it was reported.

Registration locations were announced as West Monroe High School, West Monroe Junior High, Judge McCormick's office at city

Phillies Defeat Colt 45's 3-2

PHILADELPHIA (AP)—Rookie Jack Hamilton, shaking off first inning jitters, pitched the Philadelphia Phillies to a 3-2 victory over the Houston Colts Friday night in his first major league performance.

Tallulah Wins Ninth Annual Delta Relays

TALLULAH (Special) — Tallulah High School scored 71 points in the Ninth Annual Delta Relays here yesterday to win the event 14 points over second place winner Farmerville who racked up 61 points in the meet.

Defending champions, Cooper High, of Vicksburg finished in third place with 47 points. Others in the relays finished as follows

Mangham, 28; Delhi, 22½; Waterproof, 20; Lake Providence, 14; Davidson of St. Joseph, 12½; Rayville, 12; Winnsboro 7; and St. Aloysius of Vicksburg 1.

Tallulah failed to score a first place in any of the field events Friday but managed to almost dominate the running events.

FIELD EVENTS

Shot Put: Grailghead, Farmerville; (2) Graves Tallulah; (3) Castleberry, Cooper, of Vicksburg, Miss., (4) Mize, Waterproof; (5) Mahoney, St. Aloysius, Vicksburg, Miss.; 42-11¾.

Javelin: Ritch, Farmerville, (2) Watson, Tallulah, (3) Smith, Tallulah, (40) Collins, Lake Providence, (5) Craighead, Farmerville. 161-1.

Broad Jump: Epler, Mangham, (2) Rabb, Waterproof, (3) Miller, Farmerville, (4) Gilfoil, Tallulah, (5) Ackerman, Cooper High. 19-6.

Pole Vault: tie for first between Clifford of Delhi and Johnson of Mangham, (3) Adams, Tallulah, (4) Miller, Farmerville, (5) tie between Murphy of Cooper High and Walker of Waterproof. 10-6.

High Jump: McAlum, Cooper High, (2) tie between Brown of Rayville and Turner of St. Joseph, (4) Forsythe, Cooper High, (5) Hatch, Mangham. 5-5.

Hop-Step-Jump: Etler, Mangham, (2) Forsythe, Cooper High, (3) Hatch, Mangham, (4) Marsh, Lake Providence. (5) Gilfoil, Tallulah. 40-3½.

Discus: James, Waterproof, (2) Dickie, Winnsboro, (3) Winters, Lake Providence, (4) Daniels, Farmerville, (5) Graves, Tallulah. 119-5½.

Pirates Defeat Mets 4-3 During Rainy Afternoon

NEW YORK (AP) — Pittsburg spoiled the New York Mets' home debut Friday by slipping, sliding and walking to a 4-3 victory over Casey Stengel's new National League entry in a soggy rain-soaked game at the Polo Grounds.

PITTSBURGH	ab r h bi	NEW YORK	ab r h bi
Virdon cf	4 0 0 0	Ashburn cf	5 0 1 1
Groat ss	4 1 1 0	Mantilla ss	4 1 1 0
Skinner lf	4 0 1 0	Neal 2b	4 0 0 0
Face p	0 0 0 0	Thomas lf	4 1 2 2
Stuart 1b	4 0 0 0	Bell rf	4 0 0 0
Clemente rf	4 1 1 0	Marshall 1b	3 1 1 0
Burgess c	4 1 2 1	Zimmer 3b	4 0 1 0
Hoak 3b	2 1 1 1	Ginsberg c	4 0 0 0
M'zer'ski 2b	4 0 2 1	Jones p	1 0 1 0
Sturdiv't p	3 0 0 0	aBouchee	1 0 1 0
Goss lf	0 0 0 0	bChacon	0 0 0 0
		Moford p	1 0 1 0
		cDemerit	0 0 0 0
		Daviault p	0 0 0 0
		dSmith	1 0 0 0
Totals	33 4 8 3	Totals	36 3 9 3

a-Singled for Jones in 5th; b-ran for Bouchee in 5th; c-Ran for Moford in 7th; d-Hit into force play for Daviault in 9th.

Pittsburgh .... 020 00. 010—4
New York .... 000 011 010—3

E-Face. PO-A—Pittsburgh 27-7, New York 27-12. DP-Neal, Mantilla and Marshall; Mantilla, Neal and Marshall. LOB—Pittsburgh 7, New York 7. 2b-Hoak, Marshall. 3b-Mazeroski. HR-Thomas.

	IP	H	R	ER	BB	SO
Sturdiv't (W. 1-0)	7	6	2	2	1	7
Jones (L. 0-1)	5	5	2	2	1	2
Moford	2	3	1	1	0	1
Daviault	2	0	1	1	4	2

WP—Moford, Daviaitt 2. U-Jackowski, Sudol, Forman, Gorman. T-2:35. A-12,447.

West Monroe Finishes 2nd In 3rd Meet

By STUART HILL
World Sports Writer

The Neville Tigers with 82 ½ points swept to victory over all comers in the Third Annual Neville Relays yesterday afternoon as they tallied over 20 points more than the meet's second place winner, West Monroe.

West Monroe finished with a total of 61 ahead of third placed Natchitoches with 48½. Ruston took the fourth spot with 45½; Jonesboro fifth with 38; Haynesville sixth with 14½; Homer seventh with 8; Winnfield eight with 1 point and Ouachita finished last failing to scratch in the scoring column.

Neville made a clean sweep of all the relays with the Tiger thinclads turning in a 1:29.8 in the 880, a 43.4 in the 440 and a 3:30.3 in the Mile. Each relay time set a new meet record.

West Monroe finished second in both the 880 and 440 relays.

Neville's relay squads, Don Brant, Freddy Moses, Steve Jefferson and Mike Wilson, in the 440 and Brant, Moses, Bunzy Bryant and Wilson in the 880 functioned with machine perfection in smashing the old marks in their events.

Tigers Wilson, Bryant, Guelzow and Jimmy Howard, the mile relay squad, posted its new record with the same precision.

Outstanding individual performances were plentiful in the relays. West Monroe almost swept the field events racking up three first places while Neville took one. Other entries took the balance of firsts in the field.

The first heat of the 100 dash turned out to be one of the most exciting events of the afternoon when West Monroe's Cline Averett blazed a trail to the finish line in 10.3. The next three places were close, a spectator would have had to toss a coin to decide the winners. Averett's effort bettered the record set in 1961 by Walker of West Monroe of 10.5.

Excitement mounted near the finish line of the 440 dash too. Averett again broke the line for first in 50.6, followed by Jimmy Howard whose time was 50.7 and another Tiger, Bunzy Bryant who finished in 50.9.

Neville's Fred Vogel dashed through the 180 low hurdles in 20.7 to take first place while his teammate, Don Brant set a new record in the 220 run. Brant sprinted the distance in 22.4 to smash the old record of 23.4 set by Hays of Ruston last year.

Haynesville's mile entry, B. Smith, finished the event in 4:46.3 to take the top spot ahead of Ruston's Jimmy Hatch.

Ruston had a first place winner in the person of B. Patterson who bounded his way to the tape in 16.0 while Jonesboro placed first in the 880 run. Jonesboro's Buchans turned in a 230.3 effort for the event.

In the field events, Neville placed first in only the broad jump while West Monroe took three of

(Continued On Page Eleven-A)

IN NBA PLAYOFFS

Boston Prepares For Saturday's Fifth Game

BOSTON (AP)—A grim Boston Celtics squad whipped through a drill Friday preparing for the pivotal fifth game against Los Angeles in the National Basketball Association playoff finals Saturday night.

The clubs are tied 2-2 in the best-of-7 competition.

"This is the big one coming up," said Frank Ramsey as he sat in a whirlpool bath getting treatment for the severe leg muscle pull which has had him hobbling throughout the series.

"True, we're even in games won," Ramsey continued, "but it's down to a best-of-3 situation and tomorrow night is a must for us. If we lose it we've lost the home court edge which we battled from behind to regain."

Ramsey was referring to the fact that after winning the opener here, Boston lost two straight to the Lakers.

"The key again is Jerry West," said veteran Carl Braun. "Elgin Baylor will get his 35 points a game, regardless. We need to hold West in the mid 20's in scoring—24 or 25. That's a good night. But it means the Lakers have to come up with about 60 points from the other squad members."

The other players had little to say. Center Bill Russell set the mood. Appearing tired and grim, the Celtics' big man moved slowly. Once he looked up from the bench to Tommy Heinsohn.

"Hey, you see what Fred Schaus (Los Angeles coach) said?" Russell called. "He said he knows the Lakers will win out there Monday and all they have to do is win one of two here."

At that, Russell snorted defiantly, then bent down again to resume tying his size 16 shoes.

The Lakers were due to arrive by air late in the evening.

Standings

By The Associated Press

AMERICAN LEAGUE

Detroit 5, New York 3
Washington 5, Cleveland 2, called 6th, rain
Los Angeles at Minnesota, postponed, cold weather
Chicago 12, Kansas City 5, night

	Won	Lost	Pct.	Behind
Washington	2	0	1.000	—
Chicago	2	1	.667	½
Minnesota	2	1	.667	½
Boston	1	1	.500	1
Detroit	1	1	.500	1
Los Angeles	1	1	.500	1
New York	1	1	.500	1
Cleveland	1	2	.333	1½
Kansas City	1	3	.250	2
Baltimore	0	1	.000	1½

New York (Terry 1-0) at Detroit (Regan 0-0).
Boston (Conley 0-0) at Baltimore (Estrada 0-0).
Washington (Osteen 0-0) at Cleveland
Los Angeles (Witt 0-0) at Minnesota (Kaat 0-0).

NATIONAL LEAGUE

Pittsburgh 4, New York 3
St. Louis 8, Chicago 5, 15 innings
Houston at Philadelphia, night
Milwaukee at Los Angeles, night
Cincinnati at San Francisco, night

	Won	Lost	Pct.	Behind
Houston	3	0	1.000	
San Francisco	3	0	1.000	—
Pittsburgh	2	0	1.000	½
St. Louis	2	0	1.000	½
Philadelphia	1	3	.250	2½
New York	0	2	.000	2½
Milwaukee	0	3	.000	3
Chicago	0	4	.000	3½

SATURDAY'S GAMES

Houston (Johnson 0-0) at Philadelphia (Mahaffey (1-).
St. Louis (Simmons) At Chicago (Cardwell 0-1)
Cincinnati (Purkey 1-0) at San Francisco (Perry 0-0).
Milwaukee (Spahn 0-1) at Los Angeles (Podres 0-1), night.

Canine Golfers Host Southern On Saturday

RUSTON (Special) — Louisiana Tech's golf team, unbeaten in dual matches this year, meets Mississippi Southern here this afternoon.

The Tech team had a 10-1 record last year and the Southerners handed them that loss. The Bulldog squad has breezed past all league foes this year.

LSU's Baseball Squad Defeats Mississippi

BATON ROUGE (AP) — Louisiana State broke Mississippi State's unbeaten string in the Southeastern Conference's western division at six Friday with a 4-3 baseball victory.

Pinch hitter John Thomas slashed a double to left field in the bottom of the ninth inning to drive in two mates for the tying and winning runs.

The victory kept LSU's meager hopes alive, as the Tigers now have a 6-3 division record.

Thomas' big blow came on State starter Guy Parker, who scattered six Bengal hits in the first eight innings, protecting a slim 3-2 margin.

Allen Smih, stylish little LSU left hander, was the victor. He gained his sixth straight victory of the season although staying in trouble throughout.

State 001 011 000—3 8 2
LSU 010 000 102—4 7 3

Parker and Handley; Smith and Summers, Robbie Terrell (9).

LIONS WIN TWO

Causey Topples Bearkats Twice

Southpaw ace Lynn Causey led Ouachita to sole possession of second place in district 1-AAA by pitching the Lions to a sweep of their doubleheader with Bossier City 6-3 and 2-1 here yesterday.

The sterling moundsman copped his seventh victory against no defeats this year by setting the Bearkats back with a creditable five hitter in the 6-3 opener and returning to halt Bossier on a sizzling three - hitter in the five - inning nightcap.

Te victories boosted Ouachita to a 6-2 conference record, right behind league - leading Bastrop which is 6-1.

Bossier, which entered the makeup doubleheader tied with the Lions for second place now has a 4-4 conference mark.

The second game lasted five innings according to state baseball rules which specify that postponed games must be made-up in a doubleheader at the team's next playing date, with the first game to be seven inn- and the second five. Ouachita was rained out of its regularly scheduled March 20 road game with the Bearkats.

Ouachita opened the sccoring in the first game with a single run in the third, then walked in one score and got two more on Butch Oglesbee's double to left center to go in front to' stay in the fourth, 4-3.

A three - run Bossier splurge in the top of the fourth had given the Bearkats a temporary 3-1 lead.

Ouachita added a two - run padding to its lead on Cowboy Warner's two - run double in the sixth.

Sonny Spataro, who started and finished for Bossier, was the loser in the first tilt.

(First Game)

BOSSIER CITY	ab	r	h	rbi
Maplis, 2b	4	0	1	0
Shewmake, ss	4	0	0	0
Alexander, 3b	3	0	0	0
Spatoro, p	3	1	1	0
Nyara, rf	4	1	0	0
Murray, lf	4	1	0	0
Huckavy, c	3	0	1	0
Forman, lb	3	0	1	2
Jackson, cf	3	0	1	1
Totals	31	3	5	3

OUACHITA	ab	r	h	rbi
W. Rugg, 2b	2	1	0	0
Darden, lb	3	3	0	1
C. Rugg, cf	3	1	1	0
Oglesbee, ss	4	0	2	3
Warner, c	4	0	1	2
Causey, p	4	0	1	0
Walton, lf	2	0	1	0
Elmendroff, 3b	3	0	0	0
Traxler, rf	3	1	0	0
Totals	28	6	6	5

Bossier City 000 300 0—3
Ouachita 001 302 x—6

(Second Game)

BOSSIER CITY	ab	r	h	rbi
Maplis, 2b	3	1	1	0
Shewmake, 3b	3	0	2	0
Alexander, ss	2	0	0	0
Spataro, lb	1	0	0	0
Mayara, rf	2	0	0	0
Foreman, cf	2	0	0	0
Huckavy, c	2	0	0	0
Burger, lf	2	0	0	0
Marsh, p	2	0	0	0
Totals	19	1	3	0

OUACHITA	ab	r	h	rbi
W. Rugg, 2b	2	0	0	0
Darden, lb	2	0	0	0
C. Rugg, cf	2	0	1	0
Oglesbee, ss	2	0	0	0
Warner, c	3	0	0	0
Causey, p	1	1	0	0
Walton, lf	1	1	0	0
Elmendroff, 3b	1	0	0	0
Traxler, rf	1	0	1	2
Totals	14	2	2	2

Bossier City 100 00—1
Ouachita 020 0x—2
SB—Causey, Traxler

GUESS HOW MUCH
TO THE EXACT TENTH
how much your tank will hold and your gasoline purchase will be FREE
National Gas Station
1001 South Second St.

THE TOGGERY
Quality Clothes
211 DeSIARD STREET
— features —
"Straw HAT WEEK"
APRIL 14 Thru April 21
ECUADORIAN

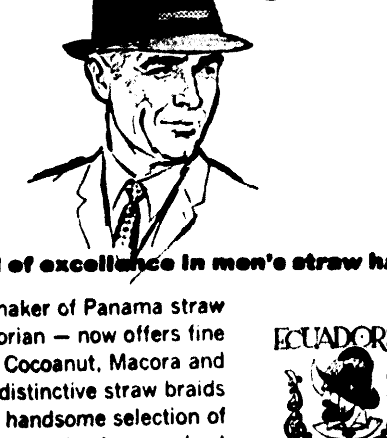

a new standard of excellence in men's straw hats
The most famous maker of Panama straw hats — Ecuadorian — now offers fine Italian Milans, Cocoanut, Macora and many other distinctive straw braids in a complete and handsome selection of flattering straw styles for your best summer appearance. An Ecuadorian straw exemplifies the excellent good taste and judgment of the wearer.
ECUADORIAN
SUPERNATURAL
See our superb collection of Ecuadorian straws
11.95
Others 7.95 to 8.95

100 PROOF Bottled-in-Bond
and 86 PROOF Straight

THE GREATEST AMERICAN WHISKEY
Mellowest, lightest Bourbon you've ever sipped—because the MELLOW-MASH Process (exclusive with Yellowstone) selects for you only the lightest, mellowest whiskey, leaves the heavier whiskey vapors behind.
MELLOW-MASH
Yellowstone

MONTGOMERY WARD
Corner 2nd And Washington
FA 3-4451

Weekly Auto Specials

FAST EXPERT Wheel Alignment
We Can Add 4000 Miles To Your Tires
ONLY $6.66

HAD ENOUGH?

GET "NEW CAR" COMFORT
Wards Shock Absorbers

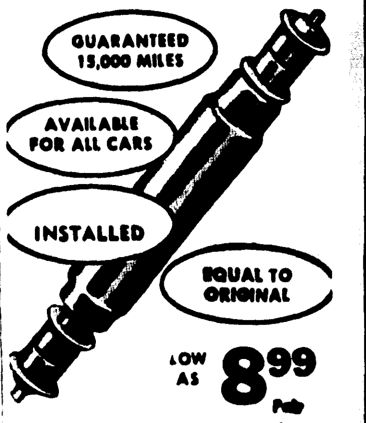

LOW AS 8.99 Pair

YOUR MUFFLER HEADQUARTERS

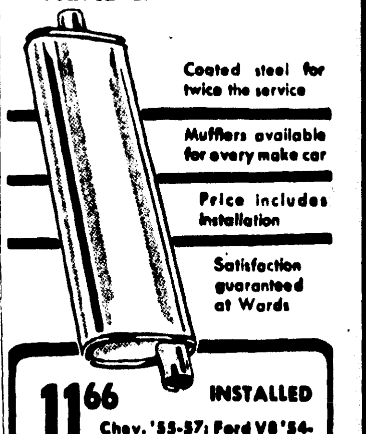

Coated steel for twice the service
Mufflers available for every make car
Price includes installation
Satisfaction guaranteed at Wards
11.66 INSTALLED Chev. '55-57; Ford V8 '54-56; Dodge, Plym. 6 '49-59
SEE THE ALL-NEW CERAMIC-BONDED MUFFLER . . . FULLY GUARANTEED FOR 5 YEARS!

Restore your car's STOP-POWER

BRAKE GUARANTEE
If a Riverside Bonded Brake Shoe should fail within its guarantee period (barring misuse or accident) we will replace it free of charge.
with Wards 15,000 mile guaranteed brake shoes
• Available for all cars
• Equals original quality
• INSTALLED
Per Set for 2 Wheels
ONLY 9.66

Neville Sweeps Friday's Relays

AS DUSK SETTLES

Cards Whip Cubs 8-5; Rally In 15th

By JERRY LISKA

CHICAGO (AP) — Don Landrum's tie-breaking single and Bill White's two-run double shoved across three runs in the top of the 15th as the St. Louis Cardinals whipped the Chicago Cubs 8-5 in a marathon 4 hour and 40-minutes Cub home opener Friday.

Only a small portion of a shivering inaugural crowd of 9,750 still was on hand when the Cards completed their uphill victory in the settling dusk of lightless Wrigley Fied.

The dragged-out contest went into extra innings tied at 4-4 as the Cards nudged across a ninth-inning run against the still-winless Cubs, now beaten four straight times.

The Cards moved ahead 5-4 in the top of the 14th when Gene Oliver doubled across White from first, but the Cubs tied it at 5-5 in the bottom of the 14th on Billy Williams' single, a fielder's choice, Lindy McDaniel's wild pitch and George Altman's single.

McDaniel, fourth of five Card pitchers, was the winner as he took over in the eighth and allowed only three hits before yeilding to a pinch hitter in the 15th.

ST. LOUIS	ab	r	h	bi	CHICAGO	ab	r	h	bi
Flood cf	7	1	2	0	Brock cf	8	3	3	1
Javier 2b	6	0	0	0	Hubbs 2b	6	0	1	1
Minoso lf	2	0	0	0	Williams lf	7	1	3	1
James lf-rf	2	0	0	0	Banks 1b	5	1	1	1
Bauta p	0	0	0	0	Altman rf	6	0	2	1
McDaniel p	2	0	0	0	Santo 3b	5	0	1	0
Schind'st	1	0	0	0	Rodgers ss	3	0	1	0
J. And's'np	0	0	0	0	eWill	1	0	0	0
Boyer 3b	6	1	2	0	E. White ss	3	0	0	0
Musial rf-lf	4	1	2	0	Taylor c	5	0	1	0
bLandrum lf	3	2	2	1	gLary	0	0	0	0
W. White 1b	7	2	3	3	Thacker c	0	0	0	0
Oliver c	6	0	2	1	hMorhardt	1	0	0	0
Schaffer c	1	0	0	0	Ellsworth p	3	0	0	0
Gotay ss	5	1	2	0	Elston p	0	0	0	0
Wasmburn p	2	0	0	0	fMurphy	1	0	0	0
Sadecki p	0	0	0	0	R. And's'n p	1	0	0	0
aWarwick rf	1	0	1	0	Steevens p	0	0	0	0
cSawatski	0	0	0	1	Warner p	0	0	0	0
Clemens rf	2	0	0	0	iMcKnight	1	0	0	0
Totals	57	8	16		Totals	56	5	13	5

a-Singled for Sadecki in 8th; b-Ran and scored for Musial in 9th; c-Walked for Warwick in 9th; d-Flied out for McDaniel in 15th; e-Flied out for Rodgers in 8th; f-Flied out for Elston in 9th; g-Ran for Taylor in 11th; h-Flied out for Thacker in 15th; i-Struck out for Warner in 15th

St. Louis	010 000 1.1.800 013—8
Chicago	101.001.100.000.010—5

E-Javier. PO-A—St. Louis 45-18, Chicago 45-20. DP-Rodgers, Hubbs and Banks; Boyer, Javier and White; Javier and White. LOB-St. Louis 8, Chicago 14. 2b-Santo, Oliver, W. White. 3b-Williams, Brock. HR-Brock, White. SB-Brick, Altman. S-R. Anderson, Javier. SF-Banks.

	IP	H	R	ER	BB	SO
Washburn	6 2-3	9	4	4	1	5
Sadecki	1-3	0	0	0	0	0
Ibauta	0	1	0	0	1	0
McDaniel w, 1-0	7	3	1	1	4	5
J. Anderson	1	0	0	0	0	0
gellsworth	8 2-3	10	4	4	1	5
Elston	1-3	0	4	4	1	0
R. And's'n (L, 0-1	5 2-3	5	3	3	1	6
Steevens	0	1	0	0	0	0
Warner	1-3	0	0	0	0	1

WP-Ellsworth 2, Bauta, McDaniel. U-Venzon, Pryor, Donatelli, Secory. T-4:40. A-9,750.

Bastrop Rams Blank Tribe Frosh, 3-0

BASTROP (Special) — Bastrop's fighting Rams ended the Northeast State freshmen team's victory string at five games here last night with a fine 3-0 win. The game, a benefit affair, was played before a fairly large crowd.

Bastrop hurler Floyd Murry and Brown combined to stop Northeast with a neat two-hitter.

The non - conference win upped Bastrop's season mark to 12-4 and helped avenge two earlier losses to the Tribe frosh.

Coach Bob Brashier's league-leading Rams are 5-1 in 1-AAA competition and meet Byrd here next Tuesday night at 7 p.m. in an important district tilt.

Meanwhile, Bastrop got to Indian pitcher Larry Bess for six hits and three runs.

The Rams picked up their first run in the second inning on base hits by David Whitworth and Pete Perot, plus an Indian miscue.

Bastrop came back in the third with two insurance runs on two more safeties and a sacrifice fly by Don Cox. Rickey Head, who collected two hits for Bastrop, along with Whitworth, started the short scoring spree with a line drive single.

James Chunn followed with a hard hit two-bagger to score Head, then advanced to third on a passed ball. Cox's out to right field then plated Chunn.

Northeast's most serious threat came in the seventh inning when an error and two walks loaded the bases.

Brown quickly called a halt to the uprising with his fifth strikeout to end the game.

Murray, who got credit for the victory, also had five strikeouts.

Northeast two hits came off the bats of Keith Prince and Larry McDonald.

Prince singled to left in the first, and McDonald got his safety in the fifth.

Snow, Senators Spoil Cleveland Indians' Opener

CLEVELAND (AP)—Snow and the Washington Senators spoiled the Cleveland Indians' home opener Friday, the Senators winning 5-2 in a game that was called in the sixth inning with one out.

WASHINGTON	ab	r	h	bi	CLEVELAND	ab	r	h	bi
Piersall n	1	1			Cline cf	3	0	0	0
O'Con'l 3b	3	1	1	0	Fr'cona 1b	2	0	1	0
W'dling rf	x2	3	2	2	Esseigan lf	2	0	1	1
Long 1b	3	0	2	1	Romano c	2	0	0	0
King lf	3	0	1	1	Held ss	2	0	0	0
Johnson ss	3	0	1	0	Kirkland rf	2	0	0	0
Cottier 2b	1	0	0	0	Phillips 3b	2	1	1	0
Schmidt c	2	0	0	0	Kindall 2b	2	1	1	0
Burnside p	2	0	0	0	Latman p	0	0	0	0
					aAspr'nte	0	0	0	1
					Allen p	0	0	0	0
					bDe la Hoz	1	0	0	0
					Rudolph p	0	0	0	0
Totals	22	5	8	4	Totals	18	2	4	2

a—Hit sacrifice fly for Latman in 3rd; b—Grounded out for Allen in 5th.

Washington	201 020—5
Cleveland	002 00x—2

E — Romano. PO-A — Washington 15-4, Cleveland 16-5 (Game called with one out of 6th.) LOB — Washington 3, Cleveland 2. 2B — Phillips. HR — Woodling. SF—Aspromonte. x—Woodling reached base on interference by catcher.

	IP	H	R	ER	BB	SO
Burnside (GWV, 1-0)	5	4	2	2	0	3
Latman (L, 0-1)	3	5	3	1	0	2
Allen	2	2	2	2	1	4
Rudolph	1-3	1	0	0	0	0

PB-Romano. U-Berry, Honochick, Smith, Schwartz. T-1:32. A-17,543.

Start Enrolling Young Baseball Players Today

Registration of all boys from 13 to 17 years of age desiring to play baseball in West Monroe's summer programs begins today and will continue through the week.

Judge John McCormick, president of the Rebel League for 13-to - 15 - year - olds, said the older boys — up to 17 years of age —are being included in plans this year with intentions of organizing the Pelican League for the 15 to 17 - year - olds. The Rebel League is preparing to change its name to Dixie League, it was reported.

Registration locations were announced as West Monroe High School, West Monroe Junior High, Judge McCormick's office at city

Phillies Defeat Colt 45's 3-2

PHILADELPHIA (AP)—Rookie Jack Hamilton, shaking off first inning jitters, pitched the Philadelphia Phillies to a 3-2 victory over the Houston Colts Friday night in his first major league performance.

West Monroe Finishes 2nd In 3rd Meet

By STUART HILL
World Sports Writer

The Neville Tigers with 82 ½ points swept to victory over all comers in the Third Annual Neville Relays yesterday afternoon as they tallied over 20 points more than the meet's second place winner, West Monroe.

West Monroe finished with a total of 61 ahead of third placed Natchitoches with 48½. Ruston took the fourth spot with 45½; Jonesboro fifth with 38; Haynesville sixth with 14½; Homer seventh with 8; Winnfield eight with 1 point and Ouachita finished last failing to scratch in the scoring column.

Neville made a clean sweep of all the relays with the Tiger thinclads turning in a 1:29.8 in the 880, a 43.4 in the 440 and a 3:30.3 in the Mile. Each relay time set a new meet record.

West Monroe finished second in both the 880 and 440 relays.

Neville's relay squads, Don Brant, Freddy Moses, Steve Jefferson and Mike Wilson, in the 440 and Brant, Moses, Bunzy Bryant and Wilson in the 880 functioned with machine perfection in smashing the old marks in their events.

Tigers Wilson, Bryant, Guelzow and Jimmy Howard, the mile relay squad, posted its new record with the same precision.

Outstanding individual performances were plentiful in the relays. West Monroe almost swept the field events racking up three first places while Neville took one. Other entries took the balance of firsts in the field.

The first heat of the 100 dash turned out to be one of the most exciting events of the afternoon when West Monroe's Cline Averett blazed a trail to the finish line in 10.3. The next three places were close, a spectator would have had to toss a coin to decide the winners. Averett's effort bettered the record set in 1961 by Walker of West Monroe of 10.5.

Excitement mounted near the finish line of the 440 dash too. Averett again broke the line for first in 50.6, followed by Jimmy Howard whose time was 50.7 and another Tiger, Bunzy Bryant who finished in 50.9.

Neville's Fred Vogel dashed through the 180 low hurdles in 20.7 to take first place while his teammate, Don Brant set a new record in the 220 run. Brant sprinted the distance in 22.4 to smash the old record of 23.4 set by Hays of Ruston last year.

Haynesville's mile entry, B. Smith, finished the event in 4:46.3 to take the top spot ahead of Ruston's Jimmy Hatch.

Ruston had a first place winner in the person of B. Patterson who bounded his way to the tape in 16.0 while Jonesboro placed first in the 880 run. Jonesboro's Buchans turned in a 230.3 effort for the event.

In the field events, Neville placed first in only the broad jump while West Monroe took three of

(Continued On Page Eleven-A)

Tallulah Wins Ninth Annual Delta Relays

TALLULAH (Special) — Tallulah High School scored 71 points in the Ninth Annual Delta Relays here yesterday to win the event 14 points over second place winner Farmerville who racked up 61 points in the meet.

Defending champions, Cooper High, of Vicksburg finished in third place with 47 points. Others in the relays finished as follows

Mangham, 28; Delhi, 22½; Waterproof, 20; Lake Providence, 14; Davidson of St. Joseph, 12½; Rayville, 12; Winnsboro 7; and St. Aloysius of Vicksburg 1.

Tallulah failed to score a first place in any of the field events Friday but managed to almost dominate the running events.

FIELD EVENTS

Shot Put: Grailghead, Farmerville; (2) Graves Tallulah; (3) Castleberry, Cooper, of Vicksburg, Miss., (4) Mize, Waterproof; (5) Mahoney, St. Aloysius, Vicksburg, Miss.; 42-11¾.

Javelin: Ritch, Farmerville, (2) Watson, Tallulah, (3) Smith, Tallulah, (40) Collins, Lake Providence, (5) Craighead, Farmerville. 161-1.

Broad Jump: Epier, Mangham, (2) Rabb, Waterproof, (3) Miller, Farmerville, (4) Gilfoil, Tallulah, (5) Ackerman, Cooper High. 19-6.

Pole Vault: tie for first between Clifford of Delhi and Johnson of Mangham, (3) Adams, Tallulah, (4) Miller, Farmerville, (5) tie between Murphy of Cooper High and Walker of Waterproof. 10-6.

High Jump: McAlum, Cooper High, (2) tie between Brown of Rayville and Turner of St. Joseph, (4) Forsythe, Cooper High, (5) Hatch, Mangham. 5-5.

Hop-Step-Jump: Etier, Mangham, (2) Forsythe, Cooper High, (3) Hatch, Mangham, (4) Marsh, Lake Providence. (5) Gilfoil, Tallulah. 40-3½.

Discus: James, Waterproof, (2) Dickie, Winnsboro, (3) Winters, Lake Providence, (4) Daniels, Farmerville, (5) Graves, Tallulah. 119-5½.

Pirates Defeat Mets 4-3 During Rainy Afternoon

NEW YORK (AP) — Pittsburg spoiled the New York Mets' home debut Friday by slipping, sliding and walking to a 4-3 victory over Casey Stengel's new National League entry in a soggy rain-soaked game at the Polo Grounds.

PITTSBURGH	ab	r	h	bi	NEW YORK	ab	r	h	bi
Virdon cf	4	0	0	0	Ashburn cf	5	0	1	1
Groat ss	4	1	1	0	Mantilla ss	4	1	1	0
Skinner lf	4	0	1	0	Neal 2b	4	0	0	0
Face p	0	0	0	0	Thomas lf	4	1	2	2
Stuart 1b	4	0	0	0	Bell rf	4	0	0	0
Clemente rf	4	1	1	0	Marshall 1b	3	1	1	0
Burgess c	4	1	2	1	Zimmer 3b	4	0	1	0
Hoak 3b	2	1	1	1	Ginsberg c	4	0	0	0
Mazer'ski 2b	4	0	2	1	Jones p	1	0	1	0
Sturdiv't p	3	0	0	0	aBouchee	1	0	1	0
Goss lf	0	0	0	0	bChacon	0	0	0	0
					Moford p	1	0	1	0
					cDemerit	0	0	0	0
					Daviault p	0	0	0	0
					dSmith	1	0	0	0
Totals	33	4	8	3	Totals	36	3	9	3

a-Singled for Jones in 5th; b-ran for Bouchee in 5th; c-Ran for Moford in 7th; d-Hit into force play for Daviault in 9th.

Pittsburgh	020 00. 010—4
New York	000 011 010—3

E-Face. PO-A—Pittsburgh 27-7, New York 27-12. DP-Neal, Mantilla and Marshall; Mantilla, Neal and Marshall. LOB—Pittsburgh 7, New York 7. 2b-Hoak, Marshall. 3b-Mazeroski. HR-Thomas.

	IP	H	R	ER	BB	SO
Sturdiv't (W, 1-0)	7	6	2	2	1	7
Jones (L, 0-1)	5	5	2	2	1	2
Moford	2	3	1	1	0	1
Daviault	2	0	1	1	4	2

WP—Moford, Daviaitt 2. U-Jackowski, Sudol, Forman, Gorman. T-2:35. A-12,447.

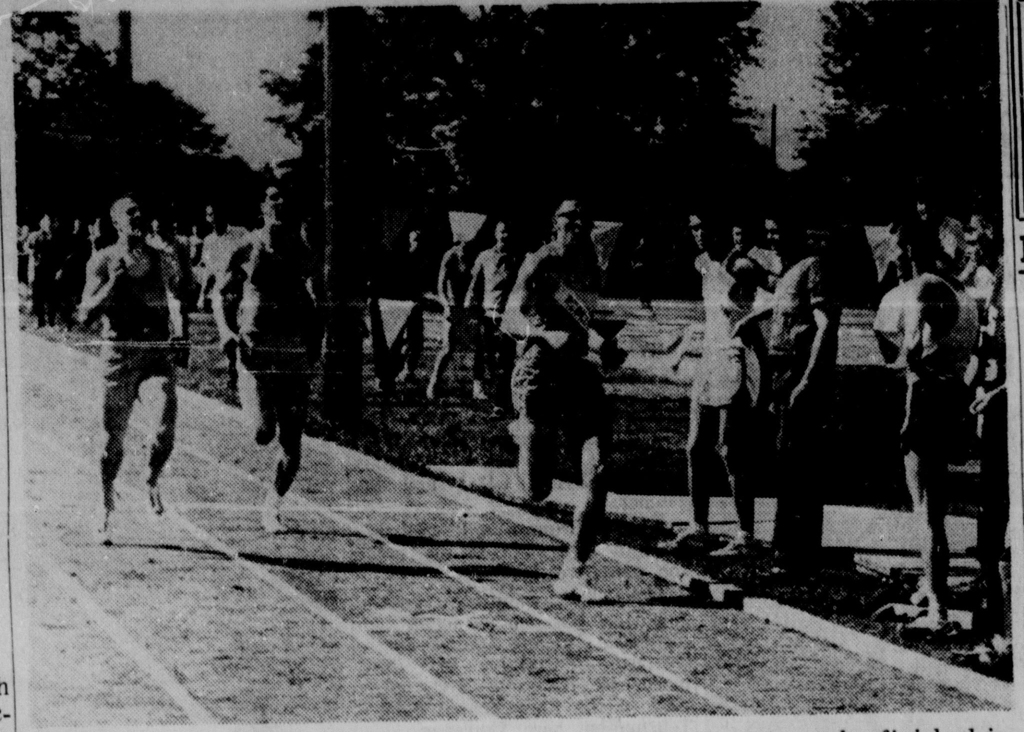

ON HIS WAY to first place in the 440 dash of the Third Annual Neville Relays yesterday is West Monroe's Cline Averett, right, who crossed the tape in 50.6, just .1 ahead of Neville's Jimmy Howard, left, and another Tiger, Bunzy Bryant, center, who finished in 50.9. Nevile took top honors in the relays with 82 ½ points while West Monroe finished in second place with 61 points. (Staff Photo by Ben Bradford)

IN NBA PLAYOFFS

Boston Prepares For Saturday's Fifth Game

BOSTON (AP)—A grim Boston Celtics squad whipped through a drill Friday preparing for the pivotal fifth game against Los Angeles in the National Basketball Association playoff finals Saturday night.

The clubs are tied 2-2 in the best-of-7 competition.

"This is the big one coming up," said Frank Ramsey as he sat in a whirlpool bath getting treatment for the severe leg muscle pull which has had him hobbling throughout the series.

"True, we're even in games won," Ramsey continued, "but it's down to a best-of-3 situation and tomorrow night is a must for us. If we lose it we've lost the home court edge which we battled from behind to regain."

Ramsey was referring to the fact that after winning the opener here, Boston lost two straight to the Lakers.

"The key again is Jerry West," said veteran Carl Braun. "Elgin Baylor will get his 35 points a game, regardless. We need to hold West in the mid 20's in scoring—24 or 25. That's a good night. But it means the Lakers have to come up with about 60 points from the other squad members."

The other players had little to say. Center Bill Russell set the mood. Appearing tired and grim, the Celtics' big man moved slowly. Once he looked up from the bench to Tommy Heinsohn.

"Hey, you see what Fred Schaus (Los Angeles coach) said?" Russell called. "He said he knows the Lakers will win out there Monday and all they have to do is win one of two here."

At that, Russell snorted defiantly, then bent down again to resume tying his size 16 shoes.

The Lakers were due to arrive by air late in the evening.

Standings

By The Associated Press

AMERICAN LEAGUE

Detroit 5, New York 3
Washington 5, Cleveland 2, called 6th, rain
Los Angeles at Minnesota, postponed, cold weather
Chicago 12, Kansas City 5, night

	Won	Lost	Pct.	Behind
Washington	2	0	1.000	—
Chicago	2	1	.667	½
Minnesota	2	1	.667	½
Boston	1	1	.500	1
Detroit	1	1	.500	1
Los Angeles	1	1	.500	1
New York	1	1	.500	1
Cleveland	1	2	.333	1½
Kansas City	1	3	.250	2
Baltimore	0	1	.000	1½

New York (Terry 1-0) at Detroit (Regan 0-0).
Boston (Conley 0-0) at Baltimore (Estrada 0-0).
Washington (Osteen 0-0) at Cleveland
Los Angeles (Witt 0-0) at Minnesota (Kaat 0-0).

NATIONAL LEAGUE

Pittsburgh 4, New York 3
St. Louis 8, Chicago 5, 15 innings
Houston at Philadelphia, night
Milwaukee at Los Angeles, night
Cincinnati at San Francisco, night

	Won	Lost	Pct.	Behind
Houston	3	0	1.000	—
San Francisco	3	0	1.000	—
Pittsburgh	2	0	1.000	½
St. Louis	2	0	1.000	½
Philadelphia	1	3	.250	2½
New York	0	2	.000	2½
Milwaukee	0	3	.000	3
Chicago	0	4	.000	3½

SATURDAY'S GAMES

Houston (Johnson 0-0) at Philadelphia (Mahaffey (1-).
St. Louis (Simmons) At Chicago (Cardwell 0-1)
Cincinnati (Purkey 1-0) at San Francisco (Perry 0-0).
Milwaukee (Spahn 0-1) at Los Angeles (Podres 0-1), night.

Canine Golfers Host Southern On Saturday

RUSTON (Special) — Louisiana Tech's golf team, unbeaten in dual matches this year, meets Mississippi Southern here this afternoon.

The Tech team had a 10-1 record last year and the Southerners handed them that loss. The Bulldog squad has breezed past all league foes this year.

LSU's Baseball Squad Defeats Mississippi

BATON ROUGE (AP) — Louisiana State broke Mississippi State's unbeaten string in the Southeastern Conference's western division at six Friday with a 4-3 baseball victory.

Pinch hitter John Thomas slashed a double to left field in the bottom of the ninth inning to drive in two mates for the tying and winning runs.

The victory kept LSU's meager hopes alive, as the Tigers now have a 6-3 division record.

Thomas' big blow came on State starter Guy Parker, who scattered six Bengal hits in the first eight innings, protecting a slim 3-2 margin.

Allen Smih, stylish little LSU left hander, was the victor. He gained his sixth straight victory of the season although staying in trouble throughout.

State	001 011 000—3	8 2
LSU	010 000 102—4	7 3

Parker and Handley; Smith and Summers, Robbie Terrell (9).

LIONS WIN TWO

Causey Topples Bearkats Twice

Southpaw ace Lynn Causey led Ouachita to sole possession of second place in district 1-AAA by pitching the Lions to a sweep of their doubleheader with Bossier City 6-3 and 2-1 here yesterday.

The sterling moundsman copped his seventh victory against no defeats this year by setting the Bearkats back with a creditable five hitter in the 6-3 opener and returning to halt Bossier on a sizzling three - hitter in the five - inning nightcap.

Te victories boosted Ouachita to a 6-2 conference record, right behind league - leading Bastrop which is 6-1.

Bossier, which entered the makeup doubleheader tied with the Lions for second place now has a 4-4 conference mark.

The second game lasted five innings according to state baseball rules which specify that postponed games must be made-up in a doubleheader at the team's next playing date, with the first game to be seven inn-and the second five. Ouachita was rained out of its regularly scheduled March 20 road game with the Bearkats.

Ouachita opened the sccoring in the first game with a single run in the third, then walked in one score and got two more on Butch Oglesbee's double to left center to go in front to stay in the fourth, 4-3.

A three - run Bossier splurge in the top of the fourth had given the Bearkats a temporary 3-1 lead.

Ouachita added a two - run padding to its lead on Cowboy Warner's two - run double in the sixth.

Sonny Spataro, who started and finished for Bossier, was the loser in the first tilt.

(First Game)

BOSSIER CITY	ab	r	h	rbi
Maplis, 2b	4	0	1	0
Shewmake, ss	4	0	0	0
Alexander, 3b	3	0	0	0
Spatoro, p	3	1	1	0
Nyara, rf	4	1	0	0
Murray, lf	4	1	0	0
Huckavy, c	3	0	1	0
Forman, lb	3	0	1	2
Jackson, cf	3	0	1	1
Totals	31	3	5	3

OUACHITA	ab	r	h	rbi
W. Rugg, 2b	2	1	0	0
Darden, lb	3	3	0	1
C. Rugg, cf	3	1	1	0
Oglesbee, ss	4	0	2	3
Warner, c	4	0	1	2
Causey, p	4	0	1	0
Walton, lf	2	0	1	0
Elmendroff, 3b	3	0	0	0
Traxler, rf	3	1	0	0
Totals	28	6	6	5

Bossier City	000 300 0—3
Ouachita	001 302 x—6

(Second Game)

BOSSIER CITY	ab	r	h	rbi
Maplis, 2b	3	1	1	0
Shewmake, 3b	3	0	2	0
Alexander, ss	2	0	0	0
Spataro, lb	1	0	0	0
Mayara, rf	2	0	0	0
Foreman, cf	2	0	0	0
Huckavy, c	2	0	0	0
Burger, lf	2	0	0	0
Marsh, p	2	0	0	0
Totals	19	1	3	0

OUACHITA	ab	r	h	rbi
W. Rugg, 2b	2	0	0	0
Darden, lb	2	0	0	0
C. Rugg, cf	2	0	1	0
Oglesbee, ss	2	0	0	0
Warner, c	3	0	0	0
Causey, p	1	1	0	0
Walton, lf	1	1	0	0
Elmendroff, 3b	1	0	0	0
Traxler, rf	1	0	1	2
Totals	14	2	2	2

Bossier City	100 00—1
Ouachita	020 0x—2

SB—Causey, Traxler

GUESS HOW MUCH TO THE EXACT TENTH
how much your tank will hold and your gasoline purchase will be FREE
National Gas Station
1001 South Second St.

THE TOGGERY
Quality Clothes
211 DeSIARD STREET
— features —
"Straw HAT WEEK"
APRIL 14 Thru April 21
ECUADORIAN

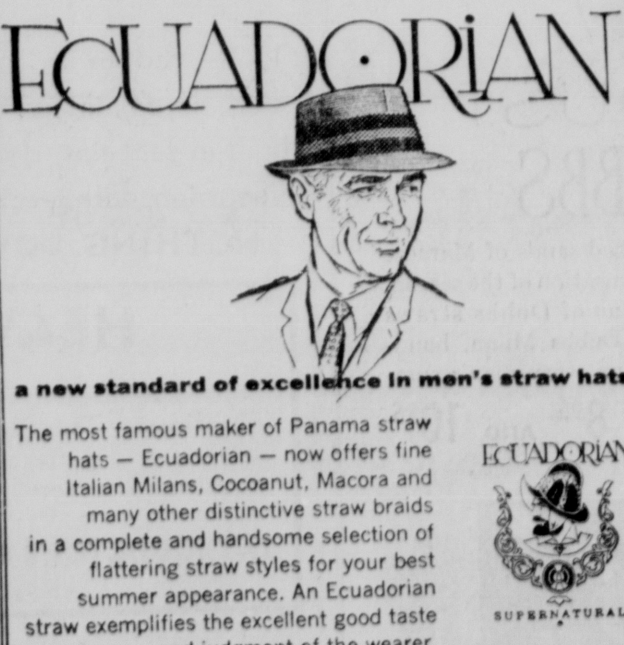

a new standard of excellence in men's straw hats
The most famous maker of Panama straw hats — Ecuadorian — now offers fine Italian Milans, Cocoanut, Macora and many other distinctive straw braids in a complete and handsome selection of flattering straw styles for your best summer appearance. An Ecuadorian straw exemplifies the excellent good taste and judgment of the wearer.
ECUADORIAN SUPERNATURAL
See our superb collection of Ecuadorian straws
11.95
Others 7.95 to 8.95

100 PROOF Bottled-in-Bond
and 86 PROOF Straight
"That's Right, No Bite!"

THE GREATEST AMERICAN WHISKEY
Mellowest, lightest Bourbon you've ever sipped—because the MELLOW-MASH Process (exclusive with Yellowstone) selects for you only the lightest, mellowest whiskey, leaves the heavier whiskey vapors behind.
MELLOW-MASH
Yellowstone

MONTGOMERY WARD
Corner 2nd And Washington
FA 3-4451

Weekly Auto Specials

FAST EXPERT Wheel Alignment
We Can Add 4000 Miles To Your Tires
ONLY $6.66

HAD ENOUGH?

GET "NEW CAR" COMFORT
Wards Shock Absorbers

LOW AS 8.99 Pair

YOUR MUFFLER HEADQUARTERS

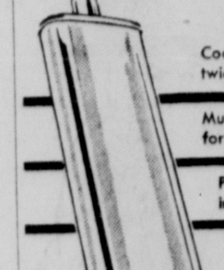

Coated steel for twice the service
Mufflers available for every make car
Price includes installation
Satisfaction guaranteed at Wards

11.66 INSTALLED
Chev. '55-57; Ford V8 '54-56; Dodge, Plym. 6 '49-59
SEE THE ALL-NEW CERAMIC-BONDED MUFFLER . . . FULLY GUARANTEED FOR 5 YEARS!

Restore your car's STOP-POWER

BRAKE GUARANTEE
If a Riverside Bonded Brake Shoe should fail within its guarantee period (barring misuse or accident) we will replace it free of charge.

with Wards 15,000 mile guaranteed brake shoes
• Available for all cars
• Equals original quality
• INSTALLED
Per Set for 2 Wheels ONLY 9.66

IN SOUTH LOUISIANA

Northeast Track And Baseball Teams In Important Contests

Northeast State's baseball and track teams head south Saturday, both with championships on their minds.

The Indian track team seeks to pick up its sixth consecutive meet championship in the giant Southwestern Relays at Lafayette. Bob Groseclose's thinclads will be competing against some of the nation's top teams as well as some of the world's greatest individual performers like pole vault king John Uelses.

George Luffey's baseballers, leading the race for the Gulf States Conference baseball title, will be in Hammond for an important pair of games with Southeastern, the loop's second-place team. Northeast, 7-3 for the season, has a 4-1 record in the GSC and Southeastern is one - half game back with a 3-1 mark.

STYRONS ENTERED

Eighteen Indian trackmen, headed by those speedy crowd pleasers, Don and Dave Styron, are slated to compete in the Southwestern Relays, the South's oldest and largest track carnival.

The team that makes the best showing in the relays usually takes the team championship in big meets like the Lafayette affair and Northeast will be banking on good performances from its quarters in the sprint medley, distance medley and 440, 880 and mile relays.

The Styrons will run on three relay teams — the 440, 880 and mile. They will sit out the sprint medley, an event they have run in the past two meets, in favor of a team of Randall Walker, John Baker, Owen Owen and Buddy Eiland.

Charles McDonald and Jay Goldsmith will join the Styrons in the 440 and 880 relays while Walker and Baker will make up half the mile relay foursome.

Claude Mercer, Jack Williams, George Abbott and Eiland will run the distance medley.

Don Styron, voted this meet's "Most Outstanding Trackman" in 1960, will run the 120 - yard high hurdles and brother Dave will run the century.

Other Northeast entries will be Eugene Franklin in the high hurdles, Goldsmith in the 100, Williams and Bill Frye in the open two mile, Tiffen Stone in the shot and discus, Tommy Edmonson and Noel Orr in the pole vault, Franklin in the high jump, Owen and Edmonson in the broad jump, Woody Pence in the freshman 100 - yard dash and probably Gene Harbert in the javelin.

Harbert has been troubled by a sore elbow this week and may be forced to pass up the javelin throw.

Northeast is among the favorits for the team title. The Tribe's top competition is expected to come from Kansas State, Houston, Rice and LSU.

Kansas State was runnerup to Northeast for the team championship in 1960 while Houston is the defending champion. Northeast was sixth in 1961.

Oklahoma State is expected to enter its crack mile relay team but it is not likely to enter enough athletes in other events to contend for the team championship.

POLE VAULT FEATURE

The pole vault is billed as the meet's premier attraction. In addition to Uelses, the only man ever to clear 16 feet, George Davies of Arizona State, Henry Wadsworth of Florida, Joe Harris of LSU and possibly Fred Hansen of Rice are slated to vault. Davies is the official world vault champ, since Uelses' 16 - foot efforts have not yet been recognized, while all of the others have cleared 15 feet or better.

About the time the Indian trackmen begin scattering cinders Saturday afternoon, junior righthander Bobby Lockwood will start throwing his sweeping curve ball at Southeastern batters.

LOCKWOOD CALLED

Lockwood has been nominated to pitch the first game against Southeastern and the tall hurler will be going for his third Gulf States Conference victory. Lockwood has pitched in three GSC games and has allowed only one earned run. He blanked Northwestern, 6-0, in his first conference start, turned back Louisiana Tech, 2-1, and a couple of hours later retired two straight batters in the seventh inning to help save starter Ed Quimby.

George George Luffey is still undecided on his second - game hurler. The top candidates are Quimby, 2-0 for the season, Bob Rachal (1-0) and lefties Jerry Godwin (0-1) and Teddy Payne (1-0).

Speedster Eddie McGowan (.278) will lead off and play second base. The rest of the batting order will probably look like this: catcher Bob Dick Smith (.176), center fielder Bob Grovses (.353), left fielder Johnny Pace (.323), shortstop Phil Petras (.176), first baseman Don Boniol (.286), right fielder Gary Fields (.333) third baseman Charley Dykes (.185) and the pitcher.

Donnie Brunson will probably go into right late in the game for defensive purposes.

After the Saturday games, Northeast has another touch doubleheader Monday against Southwestern, currently in third place, in Lafayette and opens play in the third annual Easter Tournament here Thursday.

SENIOR BILL FRYE will run in the open two-mile when Northeast participates in the Southwestern Relays in Lafayette today. Frye, from Denver, Colo., was third in that event in the Gulf States Conference meet last spring. Eighteen Indian trackmen are scheduled to compete in the big Lafayette track carnival.

NORTHEAST CATCHER Dewey "Bo Dick" Smith may soon pick up a new nickname, "Iron Man." The sophomore from Bernice has caught every inning of the 10 Northeast games this season, four single games and three doubleheaders. He's ticketed for more full - time duty today when the Indians meet Southeastern in a Gulf States Conference twin bill in Hammond.

When to Fish or Hunt — SOLUNAR TABLES by John Alden Knight

The schedule or Solunar Periods, printed below, has been taken from John Alden Knight's Solunar Tables. Plan your days so that you will be fishing in good territory or hunting in good cover during these times if you wish to find the best sport that each day has to offer.

Begin these times as shown and last for an hour and a half or two hours thereafter. The minor periods first listed for morning and afternoon, are of somewhat shorter duration.

Minor	Major	Minor	Major
A.M.		P.M.	
TODAY			
1:20	7:35	1:50	7:55
TOMORROW			
2:05	8:15	2:30	8:35

Gents Defeat Tech Bulldogs By 9-2 Count

SHREVEPORT (Special)— Centenary College blasted two Louisiana Tech reserve pitchers in late innings here yesterday to defeat the Bulldogs 9-2.

Ahead 3-2 after six and a half innings, the Gents exploded against the reserves to boost their lead with three runs in the seventh and three more in the eighth.

Starter Willie Williams, who was tagged with the loss, pitched six innings, giving up five hits and three runs.

When Williams tired Tech Coach Berry Hinton, saving his regulars for today's doubleheader with Northwestern, replaced him with freshman Arnold Ramsey in the seventh and then Lynn Stroud in the eighth.

Jim Pippen went all the way for Centenary, scattering seven hits in gaining his second win in as many decisions.

The Gents were led by freshman catcher Sonny Hyles, who homered, hit two singles and drove in four runs.

Williams got three of Tech's hits, while Sonny Parker and J. F. Cardaro had two apiece.

It was Centenary's sixth victory in nine games and dropped the Bulldogs to 7-6 for the season.

The Gents took a 1-0 lead in the second, but Tech tied it 1-1 in the fifth before Centenary went back in front 3-1 in the sixth.

LA. TECH				
Opel, cf	4	0	0	0
Labenne, ss	4	0	0	0
Cordoro, 3b	3	0	2	0
Holder, 3b	0	0	0	0
Parker, lf	4	0	2	0
Holcomb, lf	0	0	0	0
Betts, rf	2	0	0	0
a, Lorio, rf	2	0	0	0
Garrett, 2 b	2	2	0	0
Sewell, 1b	2	0	0	0
b, Lewis, 1b	2	0	0	0
Bell, c	1	0	0	0
c, Bacon, c	2	0	0	0
Williams, p	3	0	3	2
Ramsey, p	0	0	0	0
Stroud, p	0	0	0	0
Totals	23	2	7	2
Centenary				
Horn, 1b	5	1	2	1
Alvarado, 3b	5	1	1	0
Lockwood, rf	4	2	1	1
Hyles, c	4	1	3	4
Richards, lf	4	0	0	0
Snewmake, 2b	2	0	0	0
Pippen, p	3	1	0	0
Waldrop, cf	4	1	0	0
Sims, ss	4	2	3	1
Totals	35	9	10	7

a, ran for Betts in 4th
b, filed out for Sewell in 7th
c, struckout for Bell in 7th

La. Tech	000	010	100—2
Centenary	010	002	33x—9

E—Labenne, Holder
PO-A Tech 24-13, Cent. 27-9
DP—Opel-Garrett, Waldrop-Horn
LOB—Tech 6, Cent. 6
2BH—Alvarado,
3BH—Lockwood
HR—Hyles
SB—Shewmake

PITCHER'S BOX

	IP	H	R	ER	BB	SO
Williams (L)	6	5	3	3	1	2
Ramsey	1	3	3	2	1	1
Stroud	1	2	3	1	1	0
Pippin (W)	9	7	2	2	3	7

HBP by Williams, Shewmake, by Pippin Garrett.
WP—Pippen 2
PB—Bacon 2
U—Molcany and Jones. T—2:25

Panthers Take District Game From Collinston

MARION (Special) — The Marion Panthers took a District 7-C conference tilt from the Collinston Cowboys, 9-2, here Friday afternoon.

Bennett Taylor, Elton Pardue, Gray Taylor and Ronnie Farrar lead the Marion hitting attack each hitting two for four.

Pardue and Rex Traylor combined to limit the Collinston team to only two base hits. Collinston's Jones was the only Cowboy able to get a hit in the match. He took one from Pardue and one from Traylor.

The victory was the eighth win of the season for the Panthers. They have lost only two tilts.

CROSSING THE plate, Stan Musial (6), sets a new National League record. He scored his 1,860th run Friday in a tilt between the St. Louis Cards and Chicago Cubs. The run was scored in the second inning after Musial singled, reached second on a wild pitch, third on a safe bunt, and scored during a double play. Catcher is Sam Taylor, of the Cubs. (AP Wirephoto)

$35,000 OPEN

Maxwell, Souchak Tied In Greensboro

By KEN ALYTA

GREENSBORO, N.C. (AP) — Billy Maxwell, stocky little former National Amateur champion, shot the day's best round, a 4-under-par 67, to join defending champion Mike Souchak as 36-hole leaders in the $35,000 Greater Greensboro Open Golf Tournament Friday. The two had 137 totals.

They were two strokes ahead of their three nearest rivals, Mason Rudolph, Bill Casper and Jerry Steelsmith. Dow Finsterwald, first round leader with 65, fell off to 75 to drop into a five-way tie for sixth place.

The sun came out after two days of heavy rainfall, but it was accompanied by brisk winds that brought trouble, especially for those starting after midday.

The temperature never rose above the mid-50s despite the bright sunshine, the wind, maintaining a steady 20-mile per hour clip from the early morning hours, swept across the 7,000-yard Sedgefield Country Club course in gusts that ranged from 40 to 50 miles per hour throughout the afternoon.

As a result, the later starters had more difficult playing conditions. It was significant that Steelsmith, Rudolph and Casper were in at 139 and tied for the lead when Maxwell and Souchak set out. The trio remained unchallenged for over four hours before being displaced at the top of the heap.

Among those having troubles, although he played early, was Masters champion Arnold Palmer, who shot 76, 5-over par, for a 147 total. That dropped him into a six-way tie for 40th place, 10 strokes off the top.

"Tweren't much fun out there today," he commented after a back nine that produced double bogies on two par 3 holes.

His iron play was not sharp and he used 37 putts, making 72 for two days—almost half his stroke total.

A score of 152 qualified 85 pros and six amateurs for Saturday's third round. Another cut to the low 60 pros will be made for the final round Sunday.

Only eight sub-par rounds and four par 71s were recorded by the field of 146.

Souchak and Maxwell, who also shared the 36-hole lead a year ago, a stroke higher than currently, staged a putting exhibition as they forged into the lead.

Souchack, husky former Duke football player, who lives in Durham, N.C., putted only 26 times and Maxwell, a Texan who plays out of Las Vegas, Nev., putted 27 times.

GREENSBORO, N.C. (AP)—Thirty-six hole leaders in the $35,000 Greater Greensboro Open Golf Tournament:

Mike Souchak	68-69—137
Billy Maxwell	70-67—137
Mason Rudolph	69-70—139
Bill Casper	69-70—139
Jerry Steelsmith	70-69—139
Bruce Crampton	72-68—140
Jim Ferrier	69-71—140
Rex Baxter	68-72—140
Dave Marr	70-70—140
Dow Finsterwald	65-75—140
Harold Henning	71-70—141
Bert Weaver	70-71—141
George Bayer	69-73—142
Jack Nicklaus	70-72—142
Sam Snead	70-72—142
Bob Harrison	71-72—143
Don Fairfield	69-74—143
Frank Boynton	70-73—143
Bill Dunk	70-73—143
Julius Boros	67-76—143
Bob Bruno	69-74—143
Bob Charles	70-74—144
Kel Nagle	70-74—144
Jack Rule	72-72—144
Jim Campbell	73-71—144

IN GSC DOUBLEHEADER

La. Tech Hosts Demons Today

RUSTON, La., (Special) — Louisiana Tech will try to get back in the Gulf States conference race here Saturday afternoon against Northwestern State College.

Tech Coach Berry Hinton will use Newell Blume (2-0) and Charlie Fuller (1-1) against the Demons. Sonny Parker and George Woodson will toil against McNeese State in Lake Charles Monday.

The Bulldogs have a 3-4 loop record, but the second game 2-1 loss to Northeast last Monday was played under protest. With Tech leading 1-0 in the sixth, an umpire ruled that a Tech outfielder could not participate in a rundown play after a runner was trapped off base and tagged out. Instead of one on and two out, the Indians had two on and one out and went on to tie the score and push over the winning run.

The Tech mound staff's earned run average is less one per game, but they haven't been getting any bat support from their own teammatees.

It will be the first conference start for Fuller, who won six GSC games without defeat last year, but has been hobbled by illness this spring.

Fuller's lone loss this spring was a 1-0 decision at Delta State, typical of the games Tech has been losing.

Woodson, charged with the loss in the disputed game with Northeast, pitched two-hit ball and struck out even. Both Indians runs were unearned.

Byrd High Wins Prep Division At Southwestern

LAFAYETTE (AP) Some 3,500 fans watched in near perfect 60-degree weather as Byrd High of Shreveport wound - up with the unofficial triple - A title here yesterday in the prep division of the 34th Southwestern Relays.

The Uellow Jackets scored 58½ points to runnerup Fair Park of Shreveport, which got 48½. Terrebonne finished third with 36½.

In double-A, Abbeville led with 46 1-3 points, shading Pineville's 45 2-5. Landry won the class A bracket with 48.

Dalton LeBlanc of Terrebonne streaked to a double victory in the high and low hurdles as seven high school records fell.

The tall, dark-haired LeBlanc, voted the meet's outstanding trackman, skilled over the 120 high hurdles in the brisk time of 14.5 and topped the 180 timbers in 19.5. LeBlanc's high hurdles time was one-tenth of a second under the meet mark. It was not allowed because the race was wind assisted.

Sports writers voted the top field award to Lionel Carter from tiny class C Morrow High of St. Landry Parish. Carter heaved the shot a record 46-11¾ and also won the discus Thursday as the three-day carnival opened.

Roger Mann of Fair Park, the only other triple-A double winner, leaped 22-5 in the broad jump and sprang 42-6 in the hop, step and jump.

Don McKinley of Byrd, a half-miler making his second start in the mile, turned in a sparkling 4:37 performance that shattered a 10 year old record. McKinley, rating himself smartly, took the lead in the back stretch and out-kicked teammate Jim McGee and James Churchman of Fair Park with a :65 quarter.

In the 100-yard dash, Leonard Kleinpeter of Baton Rouge Catholic sprinted to victory in :10.1—a good 4-10ths of a second off the mark set in 1956 by All-America football star Billy Cannon, then a high school student at Baton Rouge Istrouma. Kleinpeter also ran a leg in Catholic's winning 440 relay team.

Terry Esthay of Lake Charles LaGrange, who was named outstanding fieldman at last week's Lion-Oil City Relays at Lafayette, took the triple-A shot with a 52-3 heave.

In double A events, Jerry Barrick of Broadmoor in Baton Rouge sprinted to a record 10 flat victory in the 100 and Sam Martin of DeRidder broke his own pole vault meet standard with an 11-10½ effort. DeRidder's mile relay team turned in a fine 3:28.9 for another record.

Class A marks were set by Guy Harvey of Raceland with a 186-1½ javelin toss; William Gibson of Ascension with a 53-1 shot putt; and Luther Herpin of Kaplin with a 22-6 broad jump.

In all, 12 meet records fell during the two-day prep competition. Thursday, class B and C schools shattered five standards.

TIDWELL'S SINCLAIR SERVICE STATION
1619 South Grand Street,
Robert Boyd, Mgr. opens 6:30 A.M.-Closes 8:30 P.M.

Walt's Restaurant
1315 Cypress FA 2-9396 West Monroe
Take Out Specials for Fri., Sat. and Sun.
BARREL of BROASTED CHICKEN (2½ Chickens) . . . $3.50
Whole Broasted Chicken . . . $1.69
Whole Channel Catfish and Hush Puppies
Choice of 4 Meats on Weekdays . . . 6 Meats on Sunday

YOUR STETSON STRAW IS HERE
STRAW HAT DAY SATURDAY APR. 14

Cooling Stetson Straws — Give your wardrobe a fashionable lift this summer—add one or two fresh new Stetson straws to it! There's a wonderful array of braids and bands awaiting you . . . each keyed to make the most of your appearance. And Stetson straws never stop cooling . . . so, stop in and see them today!
STETSON STRAWS 7.95 TO 20.00
OTHER STRAWS 6.00 UP
D. Masur AND SONS
101 DeSiard

newest straw hat color for Summer...
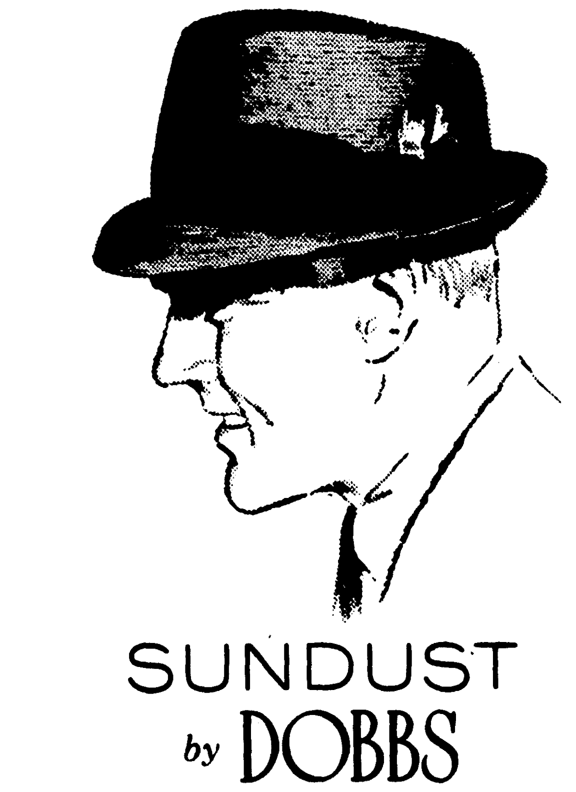
SUNDUST by DOBBS
Inspired by the sun-drenched sands of Maracas Bay, Sundust is the color sensation of the season. See it in our complete line of Dobbs straws including the traditional Dobbs Milan, handcrafted in Italy. A must for every man's summer hat wardrobe.
8.95 AND 10.95
Squire Shop
on DeSiard—Downtown Monroe

NOTICE TO FISHERMEN!
We have just contracted with a major boat manufacturer to build to our specifications a superior fishing boat exclusively for Howard Griffin.
This arrangement enables us to bring you quality boats at the lowest price possible.
These boats embody all the best features that are wanted by the northeast Louisiana fishermen and are built especially to suit their needs.
MEET THE "KINGFISHER"
(exclusively at Howard Griffin)

INTRODUCTORY PRICE FRI., SAT. ONLY!
12 ft. model with 15" sides, full length ribs, extra hard aluminum alloy hull of .051 gauge, built-in seat lips, drain plugs, non - sinkable floatation, dark green finish.
99.50
NOTHING DOWN! UP TO 24 MONTHS TO PAY!
HEAVY DUTY MODEL
Same specifications as the above mdel except built of .064 gauge aluminum This is the ideal boat for our stumpy water, rental service and generally hard useage where the .051 can't take the beating. The very best for dock operators.
INTRODUCTORY PRICE FRI., SAT. ONLY! $112.50
HOWARD GRIFFIN
700 So. Grand FA 2-2604

IN SOUTH LOUISIANA

Northeast Track And Baseball Teams In Important Contests

Northeast State's baseball and track teams head south Saturday, both with championships on their minds.

The Indian track team seeks to pick up its sixth consecutive meet championship in the giant Southwestern Relays at Lafayette. Bob Groseclose's thinclads will be competing against some of the nation's top teams as well as some of the world's greatest individual performers like pole vault king John Uelses.

George Luffey's baseballers, leading the race for the Gulf States Conference baseball title, will be in Hammond for an important pair of games with Southeastern, the loop's second-place team. Northeast, 7-3 for the season, has a 4-1 record in the GSC and Southeastern is one - half game back with a 3-1 mark.

STYRONS ENTERED

Eighteen Indian trackmen, headed by those speedy crowd pleasers, Don and Dave Styron, are slated to compete in the Southwestern Relays, the South's oldest and largest track carnival.

The team that makes the best showing in the relays usually takes the team championship in big meets like the Lafayette affair and Northeast will be banking on good performances from its quarters in the sprint medley, distance medley and 440, 880 and mile relays.

The Styrons will run on three relay teams — the 440, 880 and mile. They will sit out the sprint medley, an event they have run in the past two meets, in favor of a team of Randall Walker, John Baker, Owen Owen and Buddy Eiland.

Charles McDonald and Jay Goldsmith will join the Styrons in the 440 and 880 relays while Walker and Baker will make up half the mile relay foursome.

Claude Mercer, Jack Williams, George Abbott and Eiland will run the distance medley.

Don Styron, voted this meet's "Most Outstanding Trackman" in 1960, will run the 120 - yard high hurdles and brother Dave will run the century.

Other Northeast entries will be Eugene Franklin in the high hurdles, Goldsmith in the 100, Williams and Bill Frye in the open two mile, Tiffen Stone in the shot and discus, Tommy Edmonson and Noel Orr in the pole vault, Franklin in the high jump, Owen and Edmonson in the broad jump, Woody Pence in the freshman 100 - yard dash and probably Gene Harbert in the javelin.

Harbert has been troubled by a sore elbow this week and may be forced to pass up the javelin throw.

Northeast is among the favorits for the team title. The Tribe's top competition is expected to come from Kansas State, Houston, Rice and LSU.

Kansas State was runnerup to Northeast for the team championship in 1960 while Houston is the defending champion. Northeast was sixth in 1961.

Oklahoma State is expected to enter its crack mile relay team but it is not likely to enter enough athletes in other events to contend for the team championship.

POLE VAULT FEATURE

The pole vault is billed as the meet's premier attraction. In addition to Uelses, the only man ever to clear 16 feet, George Davies of Arizona State, Henry Wadsworth of Florida, Joe Harris of LSU and possibly Fred Hansen of Rice are slated to vault. Davies is the official world vault champ, since Uelses' 16 - foot efforts have not yet been recognized, while all of the others have cleared 15 feet or better.

About the time the Indian trackmen begin scattering cinders Saturday afternoon, junior righthander Bobby Lockwood will start throwing his sweeping curve ball at Southeastern batters.

LOCKWOOD CALLED

Lockwood has been nominated to pitch the first game against Southeastern and the tall hurler will be going for his third Gulf States Conference victory. Lockwood has pitched in three GSC games and has allowed only one earned run. He blanked Northwestern, 6-0, in his first conference start, turned back Louisiana Tech, 2-1, and a couple of hours later retired two straight batters in the seventh inning to help save starter Ed Quimby.

George George Luffey is still undecided on his second - game hurler. The top candidates are Quimby, 2-0 for the season, Bob Rachal (1-0) and lefties Jerry Godwin (0-1) and Teddy Payne (1-0).

Speedster Eddie McGowan (.278) will lead off and play second base. The rest of the batting order will probably look like this: catcher Bob Dick Smith (.176), center fielder Bob Groves (.353), left fielder Johnny Pace (.323), shortstop Phil Petras (.176), first baseman Don Boniol (.296), right fielder Gary Fields (.333) third baseman Charley Dykes (.185) and the pitcher.

Donnie Brunson will probably go into right late in the game for defensive purposes.

After the Saturday games, Northeast has another touch doubleheader Monday against Southwestern, currently in third place, in Lafayette and opens play in the third annual Easter Tournament here Thursday.

SENIOR BILL FRYE will run in the open two-mile when Northeast participates in the Southwestern Relays in Lafayette today. Frye, from Denver, Colo., was third in that event in the Gulf States Conference meet last spring. Eighteen Indian trackmen are scheduled to compete in the big Lafayette track carnival.

NORTHEAST CATCHER Dewey "Bo Dick" Smith may soon pick up a new nickname, "Iron Man." The sophomore from Bernice has caught every inning of the 10 Northeast games this season, four single games and three doubleheaders. He's ticketed for more full - time duty today when the Indians meet Southeastern in a Gulf States Conference twin bill in Hammond.

When to Fish or Hunt
SOLUNAR TABLES
by John Alden Knight

The schedule or Solunar Periods, printed below, has been taken from John Alden Knight's Solunar Tables. Plan your days so that you will be fishing in good territory or hunting in good cover during these times if you wish to find the best sport that each day has to offer.

Begin these times as shown and last for an hour and a half or two hours thereafter. The minor periods first listed for morning and afternoon, are of somewhat shorter duration.

Minor	Major	Minor	Major
A.M.		P.M.	
TODAY			
1:20	7:35	1:50	7:55
TOMORROW			
2:05	8:15	2:30	8:35

Gents Defeat Tech Bulldogs By 9-2 Count

SHREVEPORT (Special)— Centenary College blasted two Louisiana Tech reserve pitchers in late innings here yesterday to defeat the Bulldogs 9-2.

Ahead 3-2 after six and a half innings, the Gents exploded against the reserves to boost their lead with three runs in the seventh and three more in the eighth.

Starter Willie Williams, who was tagged with the loss, pitched six innings, giving up five hits and three runs.

When Williams tired Tech Coach Berry Hinton, saving his regulars for today's doubleheader with Northwestern, replaced him with freshman Arnold Ramsey in the seventh and then Lynn Stroud in the eighth.

Jim Pippen went all the way for Centenary, scattering seven hits in gaining his second win in as many decisions.

The Gents were led by freshman catcher Sonny Hyles, who homered, hit two singles and drove in four runs.

Williams got three of Tech's hits, while Sonny Parker and J. F. Cardaro had two apiece.

It was Centenary's sixth victory in nine games and dropped the Bulldogs to 7-6 for the season.

The Gents took a 1-0 lead in the second, but Tech tied it 1-1 in the fifth before Centenary went back in front 3-1 in the sixth.

LA. TECH				
Opel, cf	4	0	0	0
Labenne, ss	4	0	0	0
Cordoro, 3b	3	0	2	0
Holder, 3b	0	0	0	0
Parker, lf	4	0	2	0
Holcomb, lf	0	0	0	0
Betts, rf	2	0	0	0
a, Lorio, rf	2	0	0	0
Garrett, 2 b	2	2	0	0
Sewell, 1b	2	0	0	0
b, Lewis, 1b	2	0	0	0
Bell, c	1	0	0	0
c, Bacon, c	2	0	0	0
Williams, p	3	0	3	2
Ramsey, p	0	0	0	0
Stroud, p	0	0	0	0
Totals	23	2	7	2
Centenary				
Horn, 1b	5	1	2	1
Alvarado, 3b	5	1	1	0
Lockwood, rf	4	2	1	1
Hyles, c	4	1	3	4
Richards, lf	4	0	0	0
Snewmake, 2b	2	0	0	0
Pippen, p	3	1	0	0
Waldrop, cf	4	1	0	0
Sims, ss	4	2	3	1
Totals	35	9	10	7

a, ran for Betts in 4th
b, flied out for Sewell in 7th
c, struckout for Bell in 7th

La. Tech	000	010	100—2
Centenary	010	002	33x—9

E—Labenne, Holder
PO-A Tech 24-13, Cent. 27-9
DP—Opel-Garrett, Waldrop-Horn
LOB—Tech 6, Cent. 6
2BH—Alvarado,
3BH—Lockwood
HR—Hyles
SB—Shewmake

PITCHER'S BOX

	IP	H	R	ER	BB	SO
Williams (L)	6	5	3	3	1	2
Ramsey	1	3	3	2	1	1
Stroud	1	2	3	1	1	0
Pippin (W)	9	7	2	2	3	7

HBP by Williams, Shewmake, by Pippin Garrett.
WP—Pippen 2
PB—Bacon 2
U—Molcany and Jones. T—2:25

Panthers Take District Game From Collinston

MARION (Special) — The Marion Panthers took a District 7-C conference tilt from the Collinston Cowboys, 9-2, here Friday afternoon.

Bennett Taylor, Elton Pardue, Gray Taylor and Ronnie Farrar lead the Marion hitting attack each hitting two for four.

Pardue and Rex Traylor combined to limit the Collinston team to only two base hits. Collinston's Jones was the only Cowboy able to get a hit in the match. He took one from Pardue and one from Traylor.

The victory was the eighth win of the season for the Panthers. They have lost only two tilts.

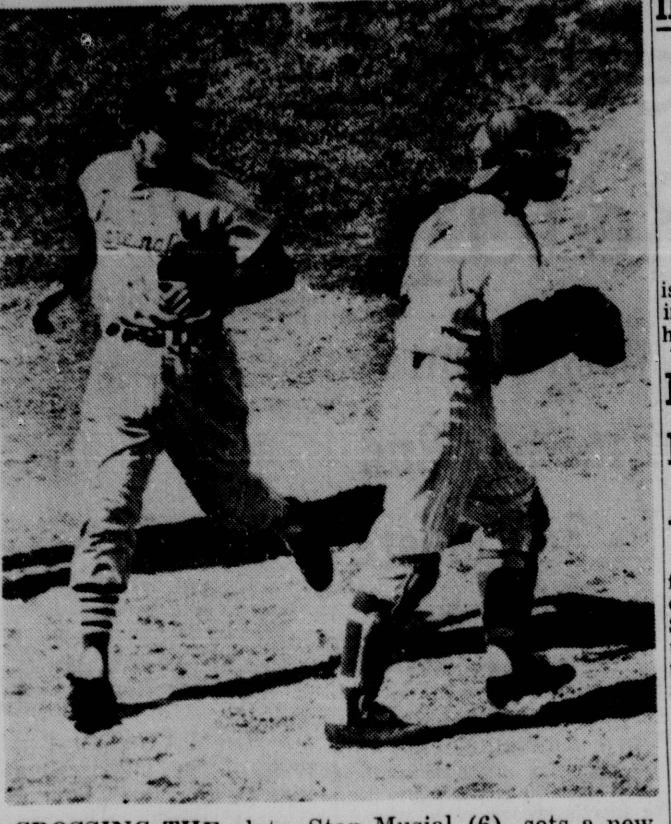

CROSSING THE plate, Stan Musial (6), sets a new National League record. He scored his 1,860th run Friday in a tilt between the St. Louis Cards and Chicago Cubs. The run was scored in the second inning after Musial singled, reached second on a wild pitch, third on a safe bunt, and scored during a double play. Catcher is Sam Taylor, of the Cubs. (AP Wirephoto)

$35,000 OPEN

Maxwell, Souchak Tied In Greensboro

By KEN ALYTA

GREENSBORO, N.C. (AP) — Billy Maxwell, stocky little former National Amateur champion, shot the day's best round, a 4-under-par 67, to join defending champion Mike Souchak as 36-hole leaders in the $35,000 Greater Greensboro Open Golf Tournament Friday. The two had 137 totals.

They were two strokes ahead of their three nearest rivals, Mason Rudolph, Bill Casper and Jerry Steelsmith. Dow Finsterwald, first round leader with 65, fell off to 75 to drop into a five-way tie for sixth place.

The sun came out after two days of heavy rainfall, but it was accompanied by brisk winds that brought trouble, especially for those starting after midday.

The temperature never rose above the mid-50s despite the bright sunshine, the wind, maintaining a steady 20-mile per hour clip from the early morning hours, swept across the 7,000-yard Sedgefield Country Club course in gusts that ranged from 40 to 50 miles per hour throughout the afternoon.

As a result, the later starters had more difficult playing conditions. It was significant that Steelsmith, Rudolph and Casper were in at 139 and tied for the lead when Maxwell and Souchak set out. The trio remained unchallenged for over four hours before being displaced at the top of the heap.

Among those having troubles, although he played early, was Masters champion Arnold Palmer, who shot 76, 5-over par, for a 147 total. That dropped him into a six-way tie for 40th place, 10 strokes off the top.

"Tweren't much fun out there today," he commented after a back nine that produced double bogies on two par 3 holes.

His iron play was not sharp and he used 37 putts, making 72 for two days—almost half his stroke total.

A score of 152 qualified 85 pros and six amateurs for Saturday's third round. Another cut to the low 60 pros will be made for the final round Sunday.

Only eight sub-par rounds and four par 71s were recorded by the field of 146.

Souchak and Maxwell, who also shared the 36-hole lead a year ago, a stroke higher than currently, staged a putting exhibition as they forged into the lead.

Souchack, husky former Duke football player, who lives in Durham, N.C., putted only 26 times and Maxwell, a Texan who plays out of Las Vegas, Nev., putted 27 times.

GREENSBORO, N.C. (AP)—Thirty-six hole leaders in the $35,000 Greater Greensboro Open Golf Tournament:

Mike Souchak	68-69—137
Billy Maxwell	70-67—137
Mason Rudolph	69-70—139
Bill Casper	69-70—139
Jerry Steelsmith	70-69—139
Bruce Crampton	72-68—140
Jim Ferrier	69-71—140
Rex Baxter	68-72—140
Dave Marr	70-70—140
Dow Finsterwald	65-75—140
Harold Henning	71-70—141
Bert Weaver	70-71—141
George Bayer	69-73—142
Jack Nicklaus	70-72—142
Sam Snead	70-72—142
Bob Harrison	71-72—143
Don Fairfield	69-74—143
Frank Boynton	70-73—143
Bill Dunk	70-73—143
Julius Boros	67-76—143
Bob Bruno	69-74—143
Bob Charles	70-74—144
Kel Nagle	70-74—144
Jack Rule	72-72—144
Jim Campbell	73-71—144

IN GSC DOUBLEHEADER

La. Tech Hosts Demons Today

RUSTON, La., (Special) — Louisiana Tech will try to get back in the Gulf States conference race here Saturday afternoon against Northwestern State College.

Tech Coach Berry Hinton will use Newell Blume (2-0) and Charlie Fuller (1-1) against the Demons. Sonny Parker and George Woodson will toil against McNeese State in Lake Charles Monday.

The Bulldogs have a 2-4 loop record, but the second game 2-1 loss to Northeast last Monday was played under protest. With Tech leading 1-0 in the sixth, an umpire ruled that a Tech outfielder could not participate in a rundown play after a runner was trapped off base and tagged out. Instead of one on and two out, the Indians had two on and one out and went on to tie the score and push over the winning run.

The Tech mound staff's earned run average is less one per game, but they haven't been getting any bat support from their own teammatees.

It will be the first conference start for Fuller, who won six GSC games without defeat last year, but has been hobbled by illness this spring.

Fuller's lone loss this spring was a 1-0 decision at Delta State, typical of the games Tech has been losing.

Woodson, charged with the loss in the disputed game with Northeast, pitched two-hit ball and struck out even. Both Indians runs were unearned.

Byrd High Wins Prep Division At Southwestern

LAFAYETTE (AP) Some 3,500 fans watched in near perfect 60-degree weather as Byrd High of Shreveport wound - up with the unofficial triple - A title here yesterday in the prep division of the 34th Southwestern Relays.

The Uellow Jackets scored 58½ points to runnerup Fair Park of Shreveport, which got 48½. Terrebonne finished third with 36½.

In double-A, Abbeville led with 46 1-3 points, shading Pineville's 45 2-5. Landry won the class A bracket with 48.

Dalton LeBlanc of Terrebonne streaked to a double victory in the high and low hurdles as seven high school records fell.

The tall, dark-haired LeBlanc, voted the meet's outstanding trackman, skilled over the 120 high hurdles in the brisk time of 14.5 and topped the 180 timbers in 19.5. LeBlanc's high hurdles time was one-tenth of a second under the meet mark. It was not allowed because the race was wind assisted.

Sports writers voted the top field award to Lionel Carter from tiny class C Morrow High of St. Landry Parish. Carter heaved the shot a record 46-11¾ and also won the discus Thursday as the three-day carnival opened.

Roger Mann of Fair Park, the only other triple-A double winner, leaped 22-5 in the broad jump and sprang 42-6 in the hop, step and jump.

Don McKinley of Byrd, a half-miler making his second start in the mile, turned in a sparkling 4:37 performance that shattered a 10 year old record. McKinley, rating himself smartly, took the lead in the back stretch and out-kicked teammate Jim McGee and James Churchman of Fair Park with a :65 quarter.

In the 100-yard dash, Leonard Kleinpeter of Baton Rouge Catholic sprinted to victory in :10.1—a good 4-10ths of a second off the mark set in 1956 by All-America football star Billy Cannon, then a high school student at Baton Rouge Istrouma. Kleinpeter also ran a leg in Catholic's winning 440 relay team.

Terry Esthay of Lake Charles LaGrange, who was named outstanding fieldman at last week's Lion-Oil City Relays at Lafayette, took the triple-A shot with a 52-3 heave.

In double A events, Jerry Barrick of Broadmoor in Baton Rouge sprinted to a record 10 flat victory in the 100 and Sam Martin of DeRidder broke his own pole vault meet standard with an 11-10½ effort. DeRidder's mile relay team turned in a fine 3:28.9 for another record.

Class A marks were set by Guy Harvey of Raceland with a 186-1½ javelin toss; William Gibson of Ascension with a 53-1 shot putt; and Luther Herpin of Kaplin with a 22-6 broad jump.

In all, 12 meet records fell during the two-day prep competition. Thursday, class B and C schools shattered five standards.

TIDWELL'S SINCLAIR SERVICE STATION
1619 South Grand Street,
Robert Boyd, Mgr. opens
6:30 A.M.-Closes 8:30 P.M.

Walt's Restaurant
1315 Cypress FA 2-9396 West Monroe
Take Out Specials for Fri., Sat. and Sun.
BARREL of BROASTED CHICKEN (2½ Chickens) $3.50
Whole Broasted Chicken ... $1.69
Whole Channel Catfish and Hush Puppies
Choice of 4 Meats on Weekdays . . . 6 Meats on Sunday

YOUR STETSON STRAW IS HERE

Cooling Stetson Straws — Give your wardrobe a fashionable lift this summer—add one or two fresh new Stetson straws to it! There's a wonderful array of braids and bands awaiting you . . . each keyed to make the most of your appearance. And Stetson straws never stop cooling . . . so, stop in and see them today!

STETSON STRAWS
7.95 TO 20.00
OTHER STRAWS 6.00 UP

D. Masur AND SONS
101 DeSiard

newest straw hat color for Summer...

SUNDUST by DOBBS

Inspired by the sun-drenched sands of Maracas Bay, Sundust is the color sensation of the season. See it in our complete line of Dobbs straws including the traditional Dobbs Milan, handcrafted in Italy. A must for every man's summer hat wardrobe.

8.95 AND 10.95

Squire Shop
on DeSiard—Downtown Monroe

NOTICE TO FISHERMEN!

We have just contracted with a major boat manufacturer to build to our specifications a superior fishing boat exclusively for Howard Griffin.

This arrangement enables us to bring you quality boats at the lowest price possible.

These boats embody all the best features that are wanted by the northeast Louisiana fishermen and are built especially to suit their needs.

MEET THE "KINGFISHER"
(exclusively at Howard Griffin)

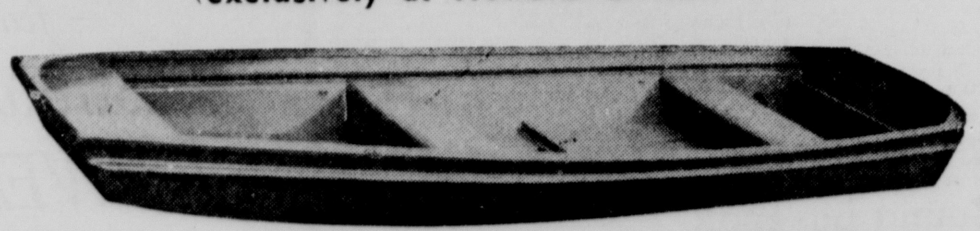

INTRODUCTORY PRICE FRI., SAT. ONLY!

12 ft. model with 15" sides, full length ribs, extra hard aluminum alloy hull of .051 gauge, built-in seat lips, drain plugs, non - sinkable floatation, dark green finish.

99.50

NOTHING DOWN! UP TO 24 MONTHS TO PAY!

HEAVY DUTY MODEL

Same specifications as the above mdel except built of .064 gauge aluminum This is the ideal boat for our stumpy water, rental service and generally hard useage where the .051 can't take the beating. The very best for dock operators.

INTRODUCTORY PRICE FRI., SAT. ONLY! **$112.50**

HOWARD GRIFFIN
700 So. Grand FA 2-2604

YANKEE-KILLER PITCHES

Detroit Downs Yanks 5-3 In Tiger's Stadium

ROGER MARIS returns to his position in right field with Umpire John Stevens after a bottle-throwing incident in Detroit yesterday. Maris, almost hit by a pop-bottle while in the field, took the missile with him to the Yankee dugout and refused to come out until persuaded to do so by the manager and umpires. (AP Wirephoto)

By JERRY GREEN

DETROIT (AP)— Yankee-killer Frank Lary beat New York with lukewarm pitching and red-hot batting in frigid weather Friday as the Detroit Tigers won a tumultuous opener in Tiger Stadium 5-3.

A crowd of 29,411 braved 36-degree temperature, blustery winds, rain and snow to see the Tigers come back after spotting the world champions a 3-0 lead in the first four innings.

The Tigers went ahead with three runs in a wild seventh inning that started with Roger Maris, the Yankees' 61-home run hitter ducking a pop bottle.

It ended with Luis Arroyo, the Yanks' reliever, walking across the win ng run and Jim Coates lalking across the insurance tally.

Maris trotted in from right field, carrying the pop bottle into the Yankee dugout. He briefly refused to return to right field, but did so after he was persuaded by Manager Ralph Houk and the umpires. He received a royal booing by the fans in the right field stands and replied with what peared to be a contemptuous gesture.

Lary struck the blow in the Tigers' winning rally, lacing a triple past Mickey Mantle in center field and chasing in the run that tied it 3-3. He pulled up lame rounding second base and was forced from the game.

Arroyo, who replaced starter Bill Stafford at the start of the seventh, then walked Jake Wood, Billy Bruton and Al Kaline, forcing in pinch runner Reno Bertoia. Coates then issued a bases loaded walk to Norm Cash.

Lary ran his lifetime record against the Yankees to 28-10. Jim Bunning held the Yankees scoreless the last two innings.

NEW YORK	ab	r	h	bi	DETROIT	ab	r	h	bi
Rich'son 2b	5	0	1	0	Wood 2b	4	2	2	0
Tresh ss	4	0	0	0	Bruton cf	3	1	1	0
Maris rf	5	0	1	0	I,Kaline rf	2	0	1	1
Mantle cf	3	1	1	0	Colavito lf	4	0	0	1
Berra lf	4	1	2	0	Cash 1b	2	0	0	2
cLinz	0	0	0	0	Boros 3b	4	0	0	0
Reed lf	0	0	0	0	F'nandez ss	4	0	1	0
Howard c	4	1	2	2	Roarke c	2	0	0	0
Skowron 1b	4	0	0	0	aMorton	1	1	1	0
Boyer 3b	2	0	1	0	Brown c	1	0	0	0
dBlanch'd	1	0	0	0	Lary p	3	0	1	1
Gardner 3b	0	0	0	0	bBertoia	0	1	0	0
Stafford p	3	0	0	0	Bunning p	1	0	0	0
Arroyo p	0	0	0	0					
Coates p	0	0	0	0					
ePepitone	1	0	1	0					
Totals	36	3	9	2	Totals	31	5	7	5

a—Singled for Roarke in 7th; b—Ran for Lary in 7th; c—Ran for Berra in 8th; d—Fouled out for Boyer in 8th; e—singled for Coates in 9th.

New York	020 100 000	—3
Detroit	000 002 30x	—5

E—Boyer, Bruton. PO-A—New York 24-7, Detroit 27-7. LOB—New York 9, Detroit 8. 2B—Howard. 3B—Lary. HR—Howard. SF—Cash.

	IP	H	R	ER	BB	SO
Stafford	6	4	2	1	1	6
Arroyo (L, 0-1)	1-3	2	3	3	3	0
Coates	1 2-3	1	0	0	1	1
Lary (W, 1-0)	7	7	3	2	3	4
Bunning	2	2	0	0	0	3

U—Stewart, Salerno, Stevens, Chylak. T—2:46. A—29,411.

IN TIGER STADIUM

Maris Target For Tiger Fans' Throws

DETROIT (AP) — Roger Maris long has made the patrons of the right field stands at Tiger Stadium his home run target and Friday one of them made a target of the New York Yankee slugger.

A carefully aimed pop bottle sent Maris scurrying for cover when he returned to his right field post in a game with the Detroit Tigers.

"It's dangerous playing out there," said Maris in a few terse post-game comments.

He told newsmen the pop bottle brushed his left arm and fans showered his playing area with broken glass.

Maris ran into the Yankee dugout for shelter.

"It was a large pop bottle," said Manager Ralph Houk, "But what was worse were the pieces of glass. They were large chunks.

"No, Roger didn't refuse to return to his position. We just wanted to get protection for him before he went back out."

There was a five-minute delay before Maris returned to right field. The umpires finally called him from the dugout and he strolled back to his position.

A chorus of boos greeted the only player to hit 61 homers in one season. He responded with what appeared to be a contemtuous gesture aimed at the right field spectators.

"I didn't do that," Maris said afterwards.

But several of the Detroit players said they saw Maris gesture toward the stands.

Mickey Mantle's center field area also was a target for the Tiger bleacherites who often have pelted Jimmy Piersall with items such as hairbrushes, nails, hammers and golf balls.

"They threw a golf ball on the field," Mantle said. "It landed out there, but I don't think they were throwing it at me."

This was Maris' second brush with the fans in the right field sector of Tiger Stadium in the past three seasons.

In 1960, a seat slate was flung toward him during a doubleheader. That time he also left the field and later returned.

West Monroe Finishes 2nd In 3rd Meet

(Continued From Page Nine-A)

the seven events.

Tiger Robert Payne leaped 20-4 in the broad jump, giving Neville its only first place in the field events.

Two-hundred twenty five pound Rebel Mike Sheppard heaved the shot 50-7½ to break a 1961 record of 49-4 3-3 set by Gray of Ruston and take first place ahead of Jonesboro's Robert Marrus.

Chuck Crawford, of West Monroe tossed the discus 137-¾ to add another first place win to the Rebel total.

Pole Vaulter Paul Hobgood, another Rebel, poled nine niches over the 1961 record of 11-3 to set a relay record of 12 feet. Officials said Hobgood attempted 13 several times but had to settle for only a 12 foot record.

Jonesboro's Robert Marrus flung the Javelin 188-5½ to edge out West Monroe's Sheppard.

Two Ruston thinclads and two Natchitoches teammates tied for first place in the broad jump. Ruston's Tommy Parker and Mike Edmunds and Natchitoches' Lofton and Wallace all leaped 5-8.

Jonesboro's hop - step - jumper, Reeves, turned in a 40-2 effort to easily take first place and set a relay record. Beasley of Natchitoches leaped 38-11½ in the 1961 relays to establish the old record.

The Summary:

FIELD EVENTS

Shot Put: Mike Sheppard, WM, 50-7½ exceeds old record of 49-4¾ set in 1961 by Gray of Ruston (2) Robert Marrus, Jonesboro; (3) Johnny Segars, Neville; (4) Farley, Jonesboro; (5) Womack, W.M.

Broad Jump: Robert Payne, Neville, 20-4; (2) Fallin, Neville; (3) Beasley, Natchitoches: (4) Wallace, Natchitoches; (5) Reeves, Ruston.

High Jump: four way tie for first with 5-8 between Tommy Parker and Mike Edmunds of Ruston and Lofton and Wallace of Natchitoches; (5) Crawford, WM.

Javelin: Marrus, Jonesboro, 188 5½; (2) Sheppard, WM; (3) Segars, Neville; (4) Alexander, WM; (5) Boon, Jonesboro.

Discus: Crawford, WM, 137-¾; (2) Segars, Neville (3) Marrus, Jonesboro; (4) Sheppard, WM, (5) Gwinn, Natchitoches.

Pole Vault: Hobgood, WM, 12-0 breaks old record of 11-3 set by Johnson of Haynesville in 1961; (2) Hickman, Haynesville); (3) Reeves, Jonesboro; (4) Canal, Neville, (5) two-way tie between Swift of Ruston and Pridgen, of Natchitoches.

Hop-Step-Jump: Reeves, Jonesboro, 40-2; sets new record, Beasley of Natchitoches set the previous record in 1961 with a leap of 38-11½; (2) three-way tie between Payne of Neville, Parker of Ruston and Richardson of Natchitoches; (5) Fallin, Neville.

RUNNING EVENTS

880 Relay: Neville, (Brant, Moses, Bryant and Wilson) 1:29.8, broke 1961 record of 1:32.8 set by Neville in 1961; (2) West Monroe; (3) Natchitoches: (4) Ruston; (5) Homer.

120 High Hurdles: Patterson, Ruston, 16.0; (2) Pridgen, Natchitoches; (3) Vail, Jonesboro; (4) Vogel, Neville, (5) Shows, Jonesboro.

100 Dash: Cline Averett, WM, 10.3; (2) Bryant, Neville; (3) Van Zile, West Monroe, (4) George Small, Ruston; (5) Moses, Neville. Averett's time betters the mark of 10.5 set by Walker of West Monroe in 1961.

180 Low Hurdles: Vogel, Neville, 20.7; (2) Arthur, Natchitoches; (3) Patterson, Ruston; (4) Bush, Haynesville, (3) Mitchell, Natchitoches; (4) Moore, WM; (5) Warren, Winnfield.

220 Run: Brant of Neville; 22.4 (topped the record of 23.4 set by Hays of Ruston in 1961); (2) Reggie Day, Homer, (3) Charlie Van Zile, WM; (4) Moses, Neville; (5) Small, Ruston.

Mile Relay: Neville (Wilson, Guelzow, Howard and Bryant) 3:30.3; (2) Ruston; (3) Natchitoches; (4) Jonesboro; (5) West Monroe.

Mile Run: Smith, Haynesville, 4:46.3; (2) Jimmy Hatch, Ruston; (3) Haire, Natchitoches; (4) Rick Blackstock, Ruston; (5) Grantham, Neville.

440 Relay: Neville (Brant, Moses, Jefferson and Wilson), (43.4 to better the Tigers 1961 record of 44.7: (2) West Monroe; (3) Natchitoches; (4) Ruston; (5) Homer.

44 Dash: Averett, WM, 50.6; (2) Howard, Neville; (3) Bryant, Neville, (4) Taylor, Ruston; (5) Frey, Ruston.

WARM TONES

BINGHAMTON, N. Y. (AP) — John Moore, singing a role in the Tri-Cities Opera Workshop production of La Boheme, sat on the edge of a table on which two candles were burning.

Suddenly, while Moore was singing lustily, three other performers on the stage noticed the back of his clothing was on fire. They carefully rubbed it out and Moore never missed a note.

AT BAYOU DESIARD

Indian Golfers Nudge Southern

Gene Adams and Glenn Walker shot one - over par golf and scored eight and one - half points to lead Northeast's link team to a 10-8 victory over the University of Southern Mississippi here yesterday.

The victory over the Bayou DeSiard Country Club course was Northeast's fifth dual match triumph of the season.

Adams, playing number one, an freshman Walker, Northeast's number two golfer each shot 71's in beating their opponents and also taking a team victory over Southern's John Alvis and Ken Montiel.

The other dual matches and the final team match were a different story with Southern winning all three. But the Indian golfers did manage to pick up a half point in one of the matches to win the meet.

Playing number one for the first time this spring, Adams was one over par on the front nine, but came in with an even par 35 on the front nine, but came in with an even par 35 on the way in to blank John Alvis, 3-0.

Walker had the same score with 36 on the front nine and 35 on the back nine to beat Montiel 2-up and take the match 2½ to ½.

The team of Walker and Adams shot a fine four-under par low ball of 6 to sweep their team match 3-0.

Southern's Joe Phelps pared 17 straight holes before bogeying 18 and knocked off Northeast Jim Harper 2½ to ½ in the number three match.

Bill Applewhite of Southern defeated Northeast's Bill King in the number four match. King was down two holes at the end of the first nine, but rallied to halve the back nine and pick up one point. Applewhite took a 2½ to ½ victory. King sank a birdy putt on the 18th to give him and teammate Harper an even break on the nine in doubles for ½ point while southern picked up 2½.

The summary:

(1) Northeast's Gene Adams shot 36-35—71 to beat John Alvis of Southern (39-36—75), 3-0.

(2) Northeast's Glenn Walker shot 36-35—71 to beat Ken Montiel of Southern (38-35—73) 2½ - ½.

Adams and Walker beat Alvis and Montiel 3-0.

(3) Southern's Joe Phelps shot 35-36—71 to beat Jim Harper of Northeast (38-36—74), 2½-½.

(4) Southern's Bill Applewhite shot 37-38—75 to beat Bill King of Northeast (42-37—79) 2½-½.

Phelps and Applewhite beat Harper and King 2½-½.

Bulldog Net Team Eases Past USL

RUSTON (Special)— Louisiana Tech's tennis team won its fourth straight gulf states conference match here this afternoon, easing past previously unbeaten Southwestern Louisiana 4-3.

The Techman won the No. 1, 2, and 5 singles and the No. 1 doubles to gain the win.

The summary:

Tray Butchee (Tech) defeated Bob Lange 6-2, 6-3.

Robert Taylor (Tech) defeated Jim Champagne 2-6, 6-1, 6-4.

John Breaux (USL) defeated Gene Bass 6-4, 4-6, 6-3.

Eddie Bankston (USL) defeated Dale Stiles 6-4, 6-1.

George Ricardo (Tech) defeated Larry Case 6-4, 4-6, 6-3.

Butchee-Taylor (Tech) defeated Lange-Champagne 6-4, 4-6, 6-4.

Bankston-Breaux (USL) defeated Bass-Stiles 6-2, 6-2.

FISK TIRE SALE
FRESH—NEW STOCK
FULLY GUARANTEED

BLACKWALL
600-16 ... $10.95
670-15 ... 10.95
710-15 ... 12.49
760-15 ... 13.95
750-14 ... 13.95
800-14 ... 15.45
PLUS TAX & OLD TIRES
$3 MORE FOR WHITE
EASY TERMS

MASSEY'S SERVICE CENTER
801 JACKSON MONROE
116 TRENTON WEST MONROE
COLLEGE "66" SERVICE
3700 DeSIARD
GEO. WIMBISH, MGR.

Save Your CASH for Easter

CHARGE THE FINK'S WAY
Nothing Down
Pay 1/3 May!
Pay 1/3 June!
Pay 1/3 July!
No Carrying Charges!
No Interest!

Choose FASHION PARK
SUITS $89.50 to 135.00
Suits of the Finest! Choose from Dacron and wools, silk-mohairs, All wool Tropicals, and the Finest Dupioni Silk. Choose the Finest . . . Choose Fashion Park!

Fashion Park SPORT COATS
For the sport . . . it's Fashion Park's Sport combo . . . Fashioned of the finest materials and of the best workmanship.
$50.00 AND MORE

Famous Name SUITS
Griffon $59.50 to $65.00
Kingsridge $65.00 To $69.50
Golden House $75
Imported silk and wool, Italian Fabrics.

AT FINK'S JUST SAY "CHARGE IT!"
A SMART NEW STORE
Fink's
A FINE OLD NAME
Park Free
Downtown . . . on any lot . . . let us stamp your ticket.
334 DeSIARD — DOWNTOWN

SATURDAY - IS STRAW HAT DAY!

ECUADORIAN
See our superb collection of Ecuadorian straws.
$11.95 to $15.95

KNOX HATS
Truly a fine selection of the latest straws for every man.
KNOX
$10.95

SPORT COATS
College Hall .... $29.50 to $35.00
Griffon .... $35.00 to $39.50
Kingsridge .... $39.50 to $42.50

FAMOUS BRAND LABEL
NECK WEAR
Oleg Cassini
Schiaparelli
Duval of Hollywood
$1.50 To $12.50

SHIRTS
Enro
• Sport Shirts
• Dress Shirts
$5.00 AND MORE

SOX
d'Orsay
Camp
$1.00 to $2.50

Florsheim SHOES

. . . for the man who wants his shoes to look better . . . wear longer and feel better!
$19.95 AND MORE!
Style Shown $22.95

2 great JOHN RUSKINS

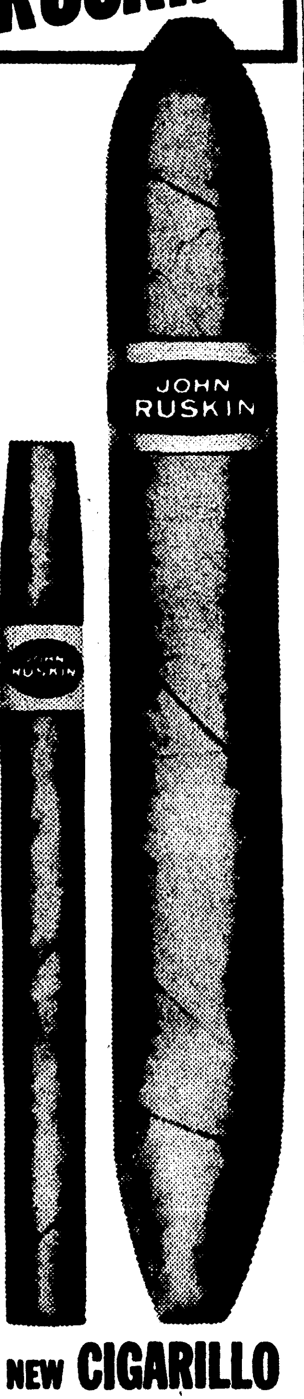

NEW CIGARILLO 5 for 20¢
BIG PERFECTO still only 6¢

YANKEE-KILLER PITCHES

Detroit Downs Yanks 5-3 In Tiger's Stadium

ROGER MARIS returns to his position in right field with Umpire John Stevens after a bottle-throwing incident in Detroit yesterday. Maris, almost hit by a pop-bottle while in the field, took the missile with him to the Yankee dugout and refused to come out until persuaded to do so by the manager and umpires. (AP Wirephoto)

By JERRY GREEN

DETROIT (AP)— Yankee-killer Frank Lary beat New York with lukewarm pitching and red-hot batting in frigid weather Friday as the Detroit Tigers won a tumultuous opener in Tiger Stadium 5-3.

A crowd of 29,411 braved 36-degree temperature, blustery winds, rain and snow to see the Tigers come back after spotting the world champions a 3-0 lead in the first four innings.

The Tigers went ahead with three runs in a wild seventh inning that started with Roger Maris, the Yankees' 61-home run hitter ducking a pop bottle.

It ended with Luis Arroyo, the Yanks' reliever, walking across the win ng run and Jim Coates lalking across the insurance tally.

Maris trotted in from right field, carrying the pop bottle into the Yankee dugout. He briefly refused to return to right field, but did so after he was persuaded by Manager Ralph Houk and the umpires. He received a royal booing by the fans in the right field stands and replied with what peared to be a contemptuous gesture.

Lary struck the blow in the Tigers' winning rally, lacing a triple past Mickey Mantle in center field and chasing in the run that tied it 3-3. He pulled up lame rounding second base and was forced from the game.

Arroyo, who replaced starter Bill Stafford at the start of the seventh, then walked Jake Wood, Billy Bruton and Al Kaline, forcing in pinch runner Reno Bertoia. Coates then issued a bases loaded walk to Norm Cash.

Lary ran his lifetime record against the Yankees to 28-10. Jim Bunning held the Yankees scoreless the last two innings.

NEW YORK	ab	r	h	bi	DETROIT	ab	r	h	bi
Rich'son 2b	5	0	1	0	Wood 2b	4	2	2	0
Tresh ss	4	0	0	0	Bruton cf	3	1	1	0
Maris rf	5	0	1	0	I,Kaline rf	2	0	1	1
Mantle cf	3	1	1	0	Colavito lf	4	0	0	1
Berra lf	4	1	2	0	Cash 1b	2	0	0	2
cLinz	0	0	0	0	Boros 3b	4	0	0	0
Reed lf	0	0	0	0	F'nandez ss	4	0	1	0
Howard c	4	1	2	2	Roarke c	2	0	0	0
Skowron 1b	4	0	0	0	aMorton	1	1	1	0
Boyer 3b	2	0	1	0	Brown c	1	0	0	0
dBlanch'd	1	0	0	0	Lary p	3	0	1	1
Gardner 3b	0	0	0	0	bBertoia	0	1	0	0
Stafford p	3	0	0	0	Bunning p	1	0	0	0
Arroyo p	0	0	0	0					
Coates p	0	0	0	0					
ePepitone	1	0	1	0					
Totals	36	3	9	2	Totals	31	5	7	5

a—Singled for Roarke in 7th; b—Ran for Lary in 7th; c—Ran for Berra in 8th; d—Fouled out for Boyer in 8th; e—singled for Coates in 9th.

New York 020 100 000—3
Detroit 000 002 30x—5

E—Boyer, Bruton. PO-A—New York 24-7, Detroit 27-7. LOB—New York 9, Detroit 8. 2B—Howard. 3B—Lary. HR—Howard. SF—Cash.

	IP	H	R	ER	BB	SO
Stafford	6	4	2	1	1	6
Arroyo (L, 0-1)	1-3	2	3	3	3	0
Coates	1 2-3	1	0	0	1	1
Lary (W, 1-0)	7	7	3	2	3	4
Bunning	2	2	0	0	0	3

U—Stewart, Salerno, Stevens, Chylak. T—2:46. A—29,411.

IN TIGER STADIUM

Maris Target For Tiger Fans' Throws

DETROIT (AP) — Roger Maris long has made the patrons of the right field stands at Tiger Stadium his home run target and Friday one of them made a target of the New York Yankee slugger.

A carefully aimed pop bottle sent Maris scurrying for cover when he returned to his right field post in a game with the Detroit Tigers.

"It's dangerous playing out there," said Maris in a few terse post-game comments.

He told newsmen the pop bottle brushed his left arm and fans showered his playing area with broken glass.

Maris ran into the Yankee dugout for shelter.

"It was a large pop bottle," said Manager Ralph Houk, "But what was worse were the pieces of glass. They were large chunks.

"No, Roger didn't refuse to return to his position. We just wanted to get protection for him before he went back out."

There was a five-minute delay before Maris returned to right field. The umpires finally called him from the dugout and he strolled back to his position.

A chorus of boos greeted the only player to hit 61 homers in one season. He responded with what appeared to be a contemtuous gesture aimed at the right field spectators.

"I didn't do that," Maris said afterwards.

But several of the Detroit players said they saw Maris gesture toward the stands.

Mickey Mantle's center field area also was a target for the Tiger bleacherites who often have pelted Jimmy Piersall with items such as hairbrushes, nails, hammers and golf balls.

"They threw a golf ball on the field," Mantle said. "It landed out there, but I don't think they were throwing it at me."

This was Maris' second brush with the fans in the right field sector of Tiger Stadium in the past three seasons.

In 1960, a seat slate was flung toward him during a doubleheader. That time he also left the field and later returned.

West Monroe Finishes 2nd In 3rd Meet

(Continued From Page Nine-A)

the seven events.

Tiger Robert Payne leaped 20-4 in the broad jump, giving Neville its only first place in the field events.

Two-hundred twenty five pound Rebel Mike Sheppard heaved the shot 50-7½ to break a 1961 record of 49-4 3-3 set by Gray of Ruston and take first place ahead of Jonesboro's Robert Marrus.

Chuck Crawford, of West Monroe tossed the discus 137-¾ to add another first place win to the Rebel total.

Pole Vaulter Paul Hobgood, another Rebel, poled nine niches over the 1961 record of 11-3 to set a relay record of 12 feet. Officials said Hobgood attempted 13 several times but had to settle for only a 12 foot record.

Jonesboro's Robert Marrus flung the Javelin 188-5½ to edge out West Monroe's Sheppard.

Two Ruston thinclads and two Natchitoches teammates tied for first place in the broad jump. Ruston's Tommy Parker and Mike Edmunds and Natchitoches' Lofton and Wallace all leaped 5-8.

Jonesboro's hop - step - jumper, Reeves, turned in a 40-2 effort to easily take first place and set a relay record. Beasley of Natchitoches leaped 38-11½ in the 1961 relays to establish the old record.

The Summary:

FIELD EVENTS

Shot Put: Mike Sheppard, WM, 50-7½ exceeds old record of 49-4¾ set in 1961 by Gray of Ruston (2) Robert Marrus, Jonesboro; (3) Johnny Segars, Neville; (4) Farley, Jonesboro; (5) Womack, W.M.

Broad Jump: Robert Payne, Neville, 20-4; (2) Fallin, Neville; (3) Beasley, Natchitoches: (4) Wallace, Natchitoches; (5) Reeves, Ruston.

High Jump: four way tie for first with 5-8 between Tommy Parker and Mike Edmunds of Ruston and Lofton and Wallace of Natchitoches; (5) Crawford, WM.

Javelin: Marrus, Jonesboro, 188 5½; (2) Sheppard, WM; (3) Segars, Neville; (4) Alexander, WM; (5) Boon, Jonesboro.

Discus: Crawford, WM, 137-¾; (2) Segars, Neville (3) Marrus, Jonesboro; (4) Sheppard, WM, (5) Gwinn, Natchitoches.

Pole Vault: Hobgood, WM, 12-0 breaks old record of 11-3 set by Johnson of Haynesville in 1961; (2) Hickman, Haynesville); (3) Reeves, Jonesboro; (4) Canal, Neville, (5) two-way tie between Swift of Ruston and Pridgen, of Natchitoches.

Hop-Step-Jump: Reeves, Jonesboro, 40-2; sets new record, Beasley of Natchitoches set the previous record in 1961 with a leap of 38-11½; (2) three-way tie between Payne of Neville, Parker of Ruston and Richardson of Natchitoches; (5) Fallin, Neville.

RUNNING EVENTS

880 Relay: Neville, (Brant, Moses, Bryant and Wilson) 1:29.8, broke 1961 record of 1:32.8 set by Neville in 1961; (2) West Monroe; (3) Natchitoches: (4) Ruston; (5) Homer.

120 High Hurdles: Patterson, Ruston, 16.0; (2) Pridgen, Natchitoches; (3) Vail, Jonesboro; (4) Vogel, Neville, (5) Shows, Jonesboro.

100 Dash: Cline Averett, WM, 10.3; (2) Bryant, Neville; (3) Van Zile, West Monroe, (4) George Small, Ruston; (5) Moses, Neville. Averett's time betters the mark of 10.5 set by Walker of West Monroe in 1961.

180 Low Hurdles: Vogel, Neville, 20.7; (2) Arthur, Natchitoches; (3) Patterson, Ruston; (4) Bush, Haynesville, (3) Mitchell, Natchitoches; (4) Moore, WM; (5) Warren, Winnfield.

220 Run: Brant of Neville; 22.4 (topped the record of 23.4 set by Hays of Ruston in 1961); (2) Reggie Day, Homer, (3) Charlie Van Zile, WM; (4) Moses, Neville; (5) Small, Ruston.

Mile Relay: Neville (Wilson, Guelzow, Howard and Bryant) 3:30.3; (2) Ruston; (3) Natchitoches; (4) Jonesboro; (5) West Monroe.

Mile Run: Smith, Haynesville, 4:46.3; (2) Jimmy Hatch, Ruston; (3) Haire, Natchitoches; (4) Rick Blackstock, Ruston; (5) Grantham, Neville.

440 Relay: Neville (Brant, Moses, Jefferson and Wilson), (43.4 to better the Tigers 1961 record of 44.7; (2) West Monroe; (3) Natchitoches; (4) Ruston; (5) Homer.

44 Dash: Averett, WM, 50.6; (2) Howard, Neville; (3) Bryant, Neville, (4) Taylor, Ruston; (5) Frey, Ruston.

WARM TONES

BINGHAMTON, N. Y. (AP) — John Moore, singing a role in the Tri-Cities Opera Workshop production of La Boheme, sat on the edge of a table on which two candles were burning.

Suddenly, while Moore was singing lustily, three other performers on the stage noticed the back of his clothing was on fire. They carefully rubbed it out and Moore never missed a note.

AT BAYOU DESIARD

Indian Golfers Nudge Southern

Gene Adams and Glenn Walker shot one - over par golf and scored eight and one - half points to lead Northeast's link team to a 10-8 victory over the University of Southern Mississippi here yesterday.

The victory over the Bayou Desiard Country Club course was Northeast's fifth dual match triumph of the season.

Adams, playing number one, an freshman Walker, Northeast's number two golfer each shot 71's in beating their opponents and also taking a team victory over Southern's John Alvis and Ken Montiel.

The other dual matches and the final team match were a different story with Southern winning all three. But the Indian golfers did manage to pick up a half point in one of the matches to win the meet.

Playing number one for the first time this spring, Adams was one over par on the front nine, but came in with an even par 35 on the front nine, but came in with an even par 35 on the way in to blank John Alvis, 3-0.

Walker had the same score with 36 on the front nine and 35 on the back nine to beat Montiel 2-up and take the match 2½ to ½.

The team of Walker and Adams shot a fine four-under par low ball of 6 to sweep their team match 3-0.

Southern's Joe Phelps pared 17 straight holes before bogeying 18 and knocked off Northeast Jim Harper 2½ to ½ in the number three match.

Bill Applewhite of Southern defeated Northeast's Bill King in the number four match. King was down two holes at the end of the first nine, but rallied to halve the back nine and pick up one point. Applewhite took a 2½ to ½ victory. King sank a birdy putt on the 18th to give him and teammate Harper an even break on the nine in doubles for ½ point while southern picked up 2½.

The summary:

(1) Northeast's Gene Adams shot 36-35—71 to beat John Alvis of Southern (39-36—75), 3-0.

(2) Northeast's Glenn Walker shot 36-35—71 to beat Ken Montiel of Southern (38-35—73) 2½ - ½.

Adams and Walker beat Alvis and Montiel 3-0.

(3) Southern's Joe Phelps shot 35-36—71 to beat Jim Harper of Northeast (38-36—74), 2½-½.

(4) Southern's Bill Applewhite shot 37-38—75 to beat Bill King of Northeast (42-37—79) 2½-½.

Phelps and Applewhite beat Harper and King 2½-½.

Bulldog Net Team Eases Past USL

RUSTON (Special)— Louisiana Tech's tennis team won its fourth straight gulf states conference match here this afternoon, easing past previously unbeaten Southwestern Louisiana 4-3.

The Techman won the No. 1, 2, and 5 singles and the No. 1 doubles to gain the win.

The summary:

Tray Butchee (Tech) defeated Bob Lange 6-2, 6-3.

Robert Taylor (Tech) defeated Jim Champagne 2-6, 6-1, 6-4.

John Breaux (USL) defeated Gene Bass 6-4, 4-6, 6-3.

Eddie Bankston (USL) defeated Dale Stiles 6-4, 6-1.

George Ricardo (Tech) defeated Larry Case 6-4, 4-6, 6-3.

Butchee-Taylor (Tech) defeated Lange-Champagne 6-4, 4-6, 6-4.

Bankston-Breaux (USL) defeated Bass-Stiles 6-2, 6-2.

FISK TIRE SALE
FRESH—NEW STOCK
FULLY GUARANTEED

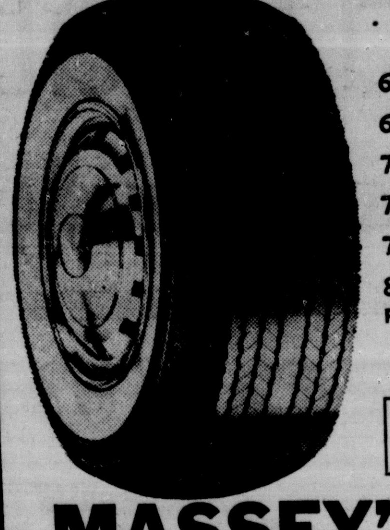

BLACKWALL
600-16 ... $10.95
670-15 ... 10.95
710-15 ... 12.49
760-15 ... 13.95
750-14 ... 13.95
800-14 ... 15.45
PLUS TAX & OLD TIRES
$3 MORE FOR WHITE

EASY TERMS

MASSEY'S SERVICE CENTER
801 JACKSON MONROE
116 TRENTON WEST MONROE
COLLEGE "66" SERVICE
3700 DeSIARD
GEO. WIMBISH, MGR.

2 great JOHN RUSKINS

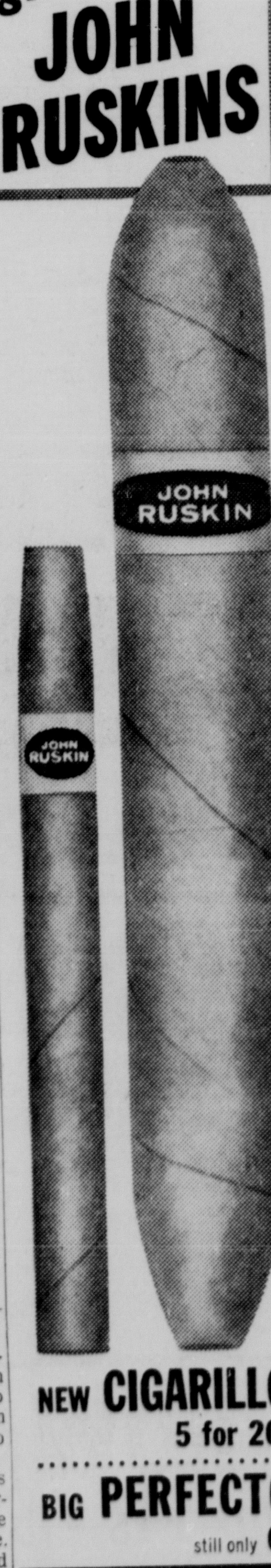

NEW CIGARILLO 5 for 20¢
BIG PERFECTO still only 6¢

Save Your CASH for Easter

CHARGE THE FINK'S WAY
Nothing Down
Pay ⅓ May!
Pay ⅓ June!
Pay ⅓ July!
No Carrying Charges!
No Interest!

Choose FASHION PARK
SUITS $89.50 to 135.00
Suits of the Finest! Choose from Dacron and wools, silk-mohairs, All wool Tropicals, and the Finest Dupioni Silk. Choose the Finest . . . Choose Fashion Park!

Fashion Park SPORT COATS
For the sport . . . it's Fashion Park's Sport combo . . . Fashioned of the finest materials and of the best workmanship.
$50.00 AND MORE

Famous Name SUITS
Griffon $59.50 to $65.00
Kingsridge $65.00 To $69.50
Golden House $75
Imported silk and wool, Italian Fabrics.

AT FINK'S JUST SAY "CHARGE IT!"

Fink's
A SMART NEW STORE
A FINE OLD NAME

Park Free
Downtown . . on any lot . . . let us stamp your ticket.

334 DeSIARD — DOWNTOWN

SATURDAY - IS STRAW HAT DAY!

ECUADORIAN
SUPERNATURAL
See our superb collection of Ecuadorian straws.
$11.95 to $15.95

KNOX HATS
KNOX
Truly a fine selection of the latest straws for every man.
$10.95

SPORT COATS
College Hall .... $29.50 to $35.00
Griffon $35.00 to $39.50
Kingsridge .... $39.50 to $42.50

FAMOUS BRAND LABEL
NECK WEAR
Oleg Cassini
Schiaparelli
Duval of Hollywood
$1.50 To $12.50

SHIRTS
styled by Enro
• Sport Shirts
• Dress Shirts
$5.00 AND MORE

SOX
d'Orsay
Camp
$1.00 to $2.50

Florsheim
SHOES
. . . for the man who wants his shoes to look better . . . wear longer and feel better!

Style Shown $22.95
$19.95 AND MORE

Comfort...
and Beauty...
on a budget!
DIXIE
BEDDING & FURNITURE CO.
CORNER WASHINGTON - NINTH STS.
There Is MORE Of Everything At DIXIE!
● MORE QUALITY
● MORE SELECTION
● MORE VALUE
You Will Always Find Plenty of Free, Convenient Parking Space on Our Huge Storeside Parking Lot
● Charge
● Budget
● Layaway
BROADLOOM
Sale!
IMPORTER'S Close-Out!
ALL WOOL PILE
BROADLOOM
at our lowest price for this quality!
Dense, high-pile nubby textured carpet . . . priced far lower than you'd ever expect! Compare it with any carpet, anywhere, at this price and you'll see what a buy it is! Heavy quality select wool yarns give it extra resistance to wear, an extra luxurious feeling underfoot. Don't miss this opportunity! Bring your room measurements and shop early!
SQUARE YARD
Chair Sale
Huge savings in every price range!
Huge selection of your favorite styles!
Covered in fine fashion fabrics!
Our Collection Includes Chairs Suitable For Any Decor Or Any Room In Your Home!
ORIGINALLY
49.50 TO 149.50 VALUES
SOFA
Your Choice Of 25
Sale... 20% TO 44% off
REGULAR PRICES
● LOWEST PRICES!
● HIGHEST QUALITY!
LAWSON SOFAS -- Priced As Low As - $98
● CHARGE ● BUDGET
● LAYAWAY

Comfort... and Beauty...

on a budget!

DIXIE
BEDDING & FURNITURE CO.
CORNER WASHINGTON - NINTH STS.

There Is MORE Of Everything At DIXIE!

- MORE QUALITY
- MORE SELECTION
- MORE VALUE

You Will Always Find Plenty of Free, Convenient Parking Space on Our Huge Storeside Parking Lot

BROADLOOM

IMPORTER'S Close-Out!

ALL WOOL PILE

BROADLOOM

at our lowest price for this quality!

$6.99 SQUARE YARD

Dense, high-pile nubby textured carpet . . . priced far lower than you'd ever expect! Compare it with any carpet, anywhere, at this price and you'll see what a buy it is! Heavy quality select wool yarns give it extra resistance to wear, an extra luxurious feeling underfoot. Don't miss this opportunity! Bring your room measurements and shop early!

Chair Sale

Huge savings in every price range!
Huge selection of your favorite styles!
Covered in fine fashion fabrics!

- Charge
- Budget
- Layaway

ORIGINALLY
49.50 TO 149.50 VALUES

29.50 to 79.50

SOFA VALUES *In Your Choice Of 25* STYLES

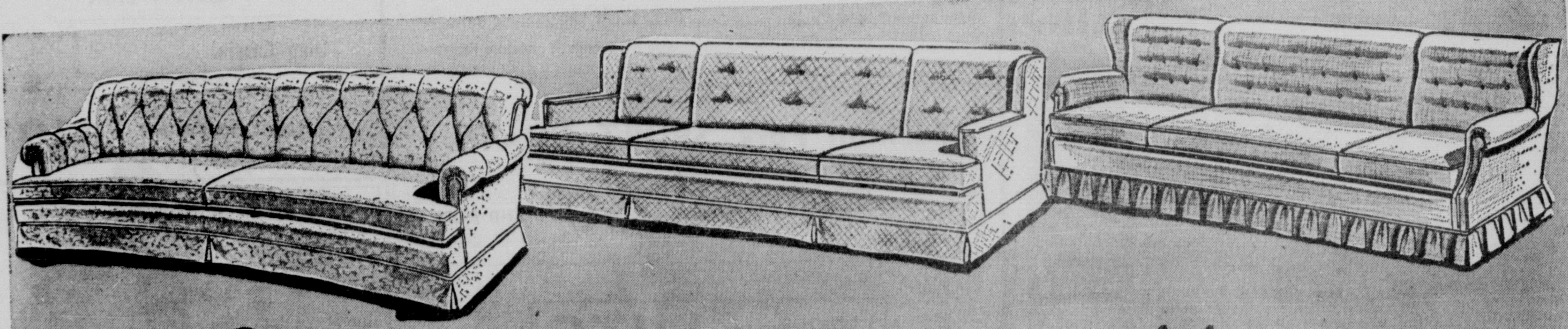

Sale... 20% to 44% off REGULAR PRICES

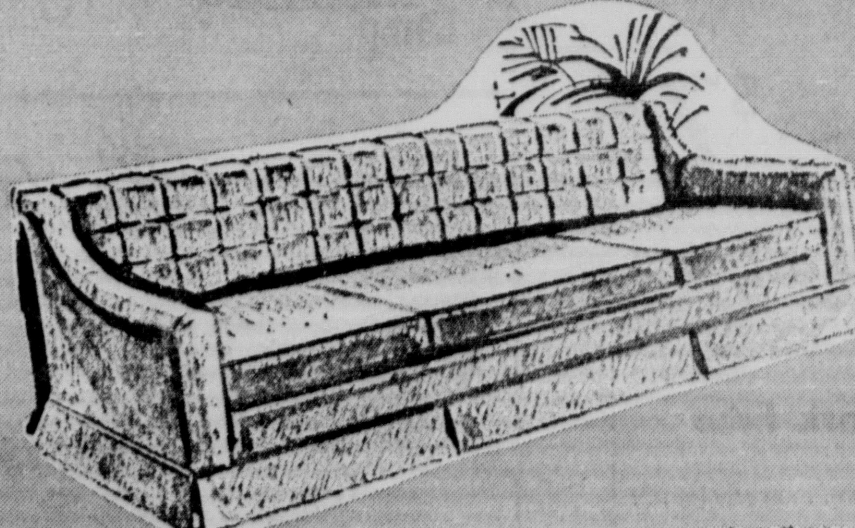

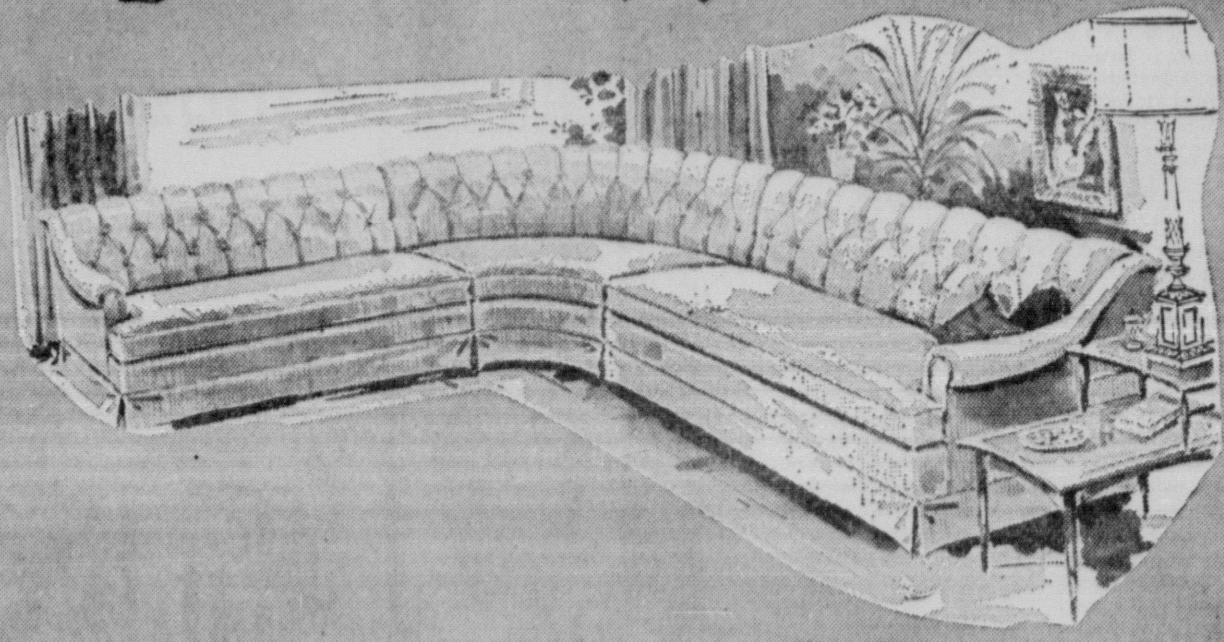

- LOWEST PRICES!
- HIGHEST QUALITY!

LAWSON SOFAS--Priced As Low As-$98

- CHARGE
- BUDGET
- LAYAWAY

MISS BEVERLY BARTLETT served punch to Mr. Sidney Seegers, while Mrs. Daise Daniels, Mr. F. E. Culpepper, and Mrs. Rodriguez converse, at the tea on Monday honoring the school faculty at Neville.

Neville Y'Teens Honor School Faculty At Tea

An Easter theme was prevalent throughout the Neville Home Economics Department when members of the Neville Y'Teens honored the school faculty with a tea on Monday, April 9. Greeting guests at the door was Miss Alice Goorley.

The tea is an annual event, given in appreciation of the contributions the faculty makes towards the students. Gracing a table beside the entrance was a bunny cake.

The refreshment table was centered with a bowl of violets and colored Easter eggs, and the punch bowl. Miss Beverly Bartlett, Y'Teen president, presided over the punch bowl, assisted by Miss Becky Parkerson, Miss Kay Jones, Miss Ann McElroy, Miss Shari Davis, Miss Beth Schallo, and Miss Jan Reagon.

Y'Teens present for the tea included Miss Bartlett, Miss Parkerson, Miss Jones, Miss McElroy, Miss Davis, Miss Goorley, Miss Schallo, Miss Reagan, and faculty members, Mr. S. A. Seegers, principal, Mr. F. E. Culpepper, assistant principal, Mrs. Margaret Flournoy, Miss Marianna Johnson, Miss Lou Ann Boyd, Miss Dallene Danna, Mrs. Margaret Taylor, Mrs. Dale Bedgood, Mrs. Eunice Dunn, Miss Kathryn Douciere, Miss Bernice Hickman, Mrs. Ruth Smith, Miss Geneva Washburn, Miss Sandra Beach, Miss Babs Lee, Mrs. Madge Wilson, Mrs. Daise Daniels, Mrs. Charles Bauer, Mrs. Rhea Buckner, Miss Vera Dowling, Mr. O. W. Hargrove, Mr. L. F. Alter, and Mr. R. H. Thompson.

TALKING DOLL

The newest talking doll contains a record player powered by two flashlight batteries. Press a button and the doll reels off nearly 50 words of comments, requests and questions. She stops talking automatically at the end of the record.

Bridge Winners Of Duplicate Clubs Reported

The College Duplicate Club winners recently were First, Mr. Eris Ginn and Mrs. James Nicholson, second, Mrs. Don Farrow and Mrs. John Luffey, and third, Mr. W. W. Moore and Mr. Marcus Mapp, and fourth, Mr. Andy Mapp and Mrs. Marcus Mapp.

NORTHEAST LA. DUPLICATE

First place winners in the Northeast La. Duplicate Bridge Club for North and South were Mrs. Vincent Zagone and Mrs. Reis Feith; second, Mrs. Jack Wickes and Mrs. Darwin Nichols; third, Mr. H. W. McSherry and Mrs. King Stubbs.

EAST AND WEST

East and West winners for the same game were first, Mrs. Fred Stone and Mrs. Thomas Youngblood, second, Mrs. Joe Goyne, and Mrs. Neil Buie, and third, Mrs. Percy Sandman and Miss Marian Mayor.

TWIN CITY DUPLICATE

The Twin City winners were first, Mrs. F. W. Dawson and Mrs. Meyer Greenwald, and second Mrs. David Masur and Mrs. D. Kaplan, third, Mrs. Lena Schlosser and Mrs. C. W. Dodgen, and fourth, Mrs. Ed Shaughnessy and Mrs. M. H. Milligan.

VIRGINIA DUPLICATE

There was a tie for first place in the Virginia Duplicate game with Mrs. Al Knipping and Mrs. Luise Kessler and Mrs. F. W. Dawson and Mrs. F. K. Hirsh winning, while second place also resulted in a tie. Mrs. Forrest Bettis and Mrs. Mae Butler and Mrs. Mable Nash and Mrs. Mae Weeks won.

Bridal Party Given For Miss Johnson

Entertained on Tuesday evening, April 10, was Miss Jackie Johnson, whose marriage to John Bennett will be an event of April 20 at the Central Baptist Church.

Co-hostesses for the bridal shower at the church were Mrs. Jackie Norton, Mrs. Harold McGee, Mrs. Ann Norton, Mrs. Albert Barker, Mrs. J. J. David, and Mrs. Louie Pendergraft.

For her party, the honoree chose to wear a pale blue chiffon pima with square neck and cap sleeves.

The gifts were arranged around a white umbrella, from which trailed white streamers. A pyramid of white roses were used with white candles on the refreshment table.

Approximately sixty guests called during the appointed hours to share the occasion with the bride - elect, daughter of Mr. and Mrs. Thomas J. Johnson.

State P.E.O. Convention This Weekend

The state P. E. O. convention is being held in Shreveport three days of this week. The first convocation was Thursday evening, April 12 when Mrs. Milton B. Adams of Monroe presided as state president. This and all subsequent meetings will be in the Captain Shreve Hotel. The convention will be in progress through Saturday. Representatives of 30 chapters throughout Louisiana will be present, two of which are Chapters AE and V of Monroe.

Chapter AE presented part of the program Friday morning. They were also hostess to a coffee hour honoring Mrs. Adams, a member of AE, on Thursday night following the banquet. Official delegates from AE are Mrs. R. D. Farr and Mrs. Wayne Gray of this city. Alternates are Mrs. Carl Walker and Mrs. Harrel Lary.

Librarian Speaks To Hodge PTA

"Summer Reading" was the topic used by Miss Charlie Hampton, guest speaker at the Hodge PTA Tuesday afternoon, April 10. Miss Hampton is librarian at the Jackson Parish Library, located in Jonesboro.

The meeting was called to order by the president, the Rev. Terrel T. Lowe. Room count was won by Mrs. Willingham's first grade.

During the business session, it was decided that the PTA would sponsor a dance revue some time in May and would be presented by Mrs. C. H. Baragona's pupils. Proceeds would go to the PTA.

New officers will be installed at the next meeting.

Tete à Tete

ATTENDING the three day state P.E.O. convention in Shreveport this weekend are Mrs. R. D. Farr, Mrs. Wayne Gray, Mrs. Carl Walker, and Mrs. Harrel Lary, Mrs. Henry Guerriero, Mrs. George T. Walker, Mrs. Al Ware, Mrs. Henry Davis, Mrs. Jesse McDonald, Mrs. M. H. Collet, all of Monroe, and Mrs. Luther Boothe, of Bastrop.

□ □ □

MR. AD MRS. SAM NEWSOM, formerly of Monroe and now residing in Dallas, visited Monroe on Thursday. They are guests in the home of Mr. and Mrs. Sam Mayes of Delhi.

□ □ □

GOING TO BATON ROUGE Tuesday to attend the Mothers of Lambda Chi Alpha luncheon to be held at the Baton Rouge Country Club are Mrs. Raymond John, Mrs. Marvin Shipp, Mrs. Jack Rushing, and Mrs. George Forman.

□ □ □

MRS. TROY LITTLE of Monroe, and Mrs. Cain of West Monroe, joined Beverly Honeycutt of Lake Providence, Miss Annette Hunter of Bastrop, and Mrs. Sanders of Ruston, in Shreveport on Monday and Tuesday of last week to take state board examinations in nursing at Northwestern.

Hints From Heloise

Good morning!

The easiest way I know of to wash dishes without getting your hands wet is to use paper plates! This may sound crude but it is a time saver.

Expensive paper items are available but are quite unneccessary. Some paper plates are half the price of others. True, you can't use them for cutting steaks, and they aren't very good when you have waffles with lots of syrup, but for sandwiches and salads they are grand.

When buying them, another way to save is to get smaller sizes. The little salad size is perfect for sandwiches, with a small salad or pork and beans. These are much cheaper then the large size and takes less room in your cupboards.

I am of the opinion that most mothers with small children don't eat a good lunch because along about noon their homes are getting clean and they don't want to dirty the kitchen and no dishes all over again. If paper plates are used, there is no need to have your kitchen dirtied again.

Very small paper cups are cheap too. Not the big ones (compare prices). All the kiddies will drink is a small glass of milk anyway. This leaves you with only forks to wash.

If you place all dirty silver in a glass of water it will not only soak the food off but most times will prevent tarnishing from things like potato salad. Don't bother to wash silver at noon. Leave the glass in your sink where it doesn't show, or on your drain board.

I know you are thinking, "Why spend money needlessly for extra items that I can do without?" Have you ever thought how much it costs you to wash dishes for one meal?

Figure this way . . . you must have hot water. How much does it cost to start the thermostat on your heater? How much does the soap cost? How many dishes do you break? How much to launder that dish cloth? How long does it take? Time is of the most utmost importance to mothers and energy even more so.

Add these figures up and include the time you spend doing the dishes. Keep the figures for two weeks. Then decide. You can clean up a "paper lunch" in two minutes. It takes about 30 minutes to wash dishes, dry them and put them away.

Caution: I did not say you should buy the best, heaviest and bigger paper plates. Buy the cheapest. They are also grand to use for that late snack for a piece of cake or pie. No dirty kitchen in the morning. Any complaints? I'm here to listen to them. Write to Heloise, care of this paper.

HELOISE

DEAR HELOISE:

I have little armies of ants that come in my kitchen door and are near the entrance. Is there any home remedy for this?

I am afraid of poisons. Got too many kids and pets.

BETTY JOHNSON

DEAR BETTY:

If you are afraid of commercial products . . . try this:

Last year some woman wrote in and said to pour talcum powder around your door or window, wherever ants are coming in. The ants don't dare cross it.

I printed this in the column and letters came from all over saying the simple remedy worked! Not having ants in my home . . . I can't try it.

If you can possibly find the ant hill . . . any poison may be poured safely directly into the hole. Some people use boiling water and scald'em. Others use kerosene.

HELOISE

Baxter Bayou HD Club Meets In Babb Home

Two visitors and twelve members attended the Baxter Bayou Home Demonstration Club meeting at the home of Mrs. F. A. Babb on April 6, in Lake Providence.

A demonstration was given by the HD agent on mechanics and conditioning of flowers for arranging. Five different type flower arrangements were brought by members.

Leaders who also contributed to the program were Mrs. W. F. Bonner who gave nutrition tips on today's pitfalls of sure cures for all; Mrs. H. P. DuBose, who discussed storage walls as a convenient unit; Mrs. Adron Williams, who gave information on family life — "Read and Watch Your World Grow;" Mrs. R. K. Howard, who stressed the creation of a business center in the home, and Mrs. F. A. Babb, whose topic of discussion was "Protect Your Child from Poisons."

The club voted to help pay expenses of their members who make the tour to Hodges Garden on April 24. For National Home Demonstration Week, the club voted to put flowers in four churches on April 29 or May 6. Ten members agreed to sell six tickets each for the Parish Dress Revue on April 17, sponsored by the HD Council. Two members of this club will go to 4-H Achievement Day and sell sandwiches for the HD Council.

Refreshments were served by the hostess to two visitors, Mrs. K. Gore and Mrs. W. W. White, and to Mrs. Frank Phillips, Mrs. James Beard, Mrs. John Burns, Mrs. J. N. Hill, Mrs. Pete Key, Mrs. H. P. DuBose, Mrs. W. F. Bonner, Mrs. Adron Williams, Mrs. R. K. Howard, Mrs. W. H. Maben, Miss Ruth Babb and Miss Eunyce Howard.

Dennig-Alwood Wedding Plans Announced

Miss Carolyn Routh Alwood, daughter of Mr. and Mrs. Lawrence Richard Alwood, and Thomas Fredrick Dennig, son of Mr. and Mrs. Louie Bartel Dennig, have selected the attendants for their marriage which will be celebrated April 21 in the First Presbyterian Church in Ferriday at 7:30 in the evening. The reception will be at the brides' home on Lake St. John immediately following the ceremony.

Miss Alwood will have as her maid of honor Miss Betty Serio, her bridesmaids will be Miss Linda Long, cousin of the bride, Miss Charlaine Turner, Miss Frances Maxwell, Miss Jinks Coleman, Miss Frances Virginia Cone, Lake Providence, Louisiana, and as junior bridesmaid, Miss Kathy Dennig, Ruston, Louisiana, sister of the groom.

Mr. Dennig will have as his best man, Mr. Harry Arch Turner III and the groomsmen will include the brides' brother, Mr. Richard Calvin Alwood, Mr. Hilman Edward Hunter, Mrs. Julian Swayze Glanton, Mr. Troyce Guice, Mr. Lowrence John Chauvin, cousin of the bride and Mr. John Elmer Alwood Junior also a cousin of the bride.

The flower girl will be Miss Susan Chauvin, a cousin of the bride and the ring bearer will be Master Charles Albert Massy Junior, also a cousin of the bride.

Miss Judy Willis will play the organ and Miss Peggy Conner of Harrelington, Texas will be the vocalist.

Highland Park Club Members Hold Meeting

The monthly meeting of Highland Park Garden Club was held recently April 3, in the home of Mrs. P. L. Pace, 1095 Forsythe Ave.

Mrs. W. K. Easeley, the president, held a business meeting and officers were elected for the next year. They were as follows: Pres., Mrs. P. L. Pace, vice Pres., Mrs. W. G. Kelly, Jr., Sec'y., Mrs. H. F. Dossett, Reporter, Mrs. J. D. O'Neal, and Telephone Chairman, Mrs. W. A. Lewis.

The speaker, Mr. George Parsons, gave a talk on landscaping and refreshments were served to the following guests and members: Mrs. Rosemary Martien, Mrs. George Parsons, Mrs. R. F. Bealle, Mrs. W. B. Briggs, Mrs. H. G. Dickens, Mrs. H. F. Dossett, Mrs. W. K. Easeley, Mrs. W. B. Hollingsworth, Mrs. W. G. Kelly, Jr., Mrs. W. A. Lewis, Mrs. J. D. O'Neal, Mrs. P. L. Pace, Mrs. C. R. Soloman, Mrs. T. A. Tyler, Mrs. Harry Boyd, and Mrs. Jerry Lee.

WAX

A coat of wax on the chrome trim of kitchen chairs will keep them from rusting.

DOWNTOWN and TWIN CITY Shopping Center

Field's

Fashion Forecast For EASTER

PURE SILK COSTUME

25.99

You'll delight in its Spring richness here in our pure silk shantung costume that skillfully spans AM to PM . . . Beautifully designed with little sleeve fully lined sheath and chanel jacket with bracelet length sleeve. Yours in turq or beige, 7 to 15.

DOWNTOWN and TWIN CITY Shopping Center

Field's

Gorgeous, Glamorous, Stunning

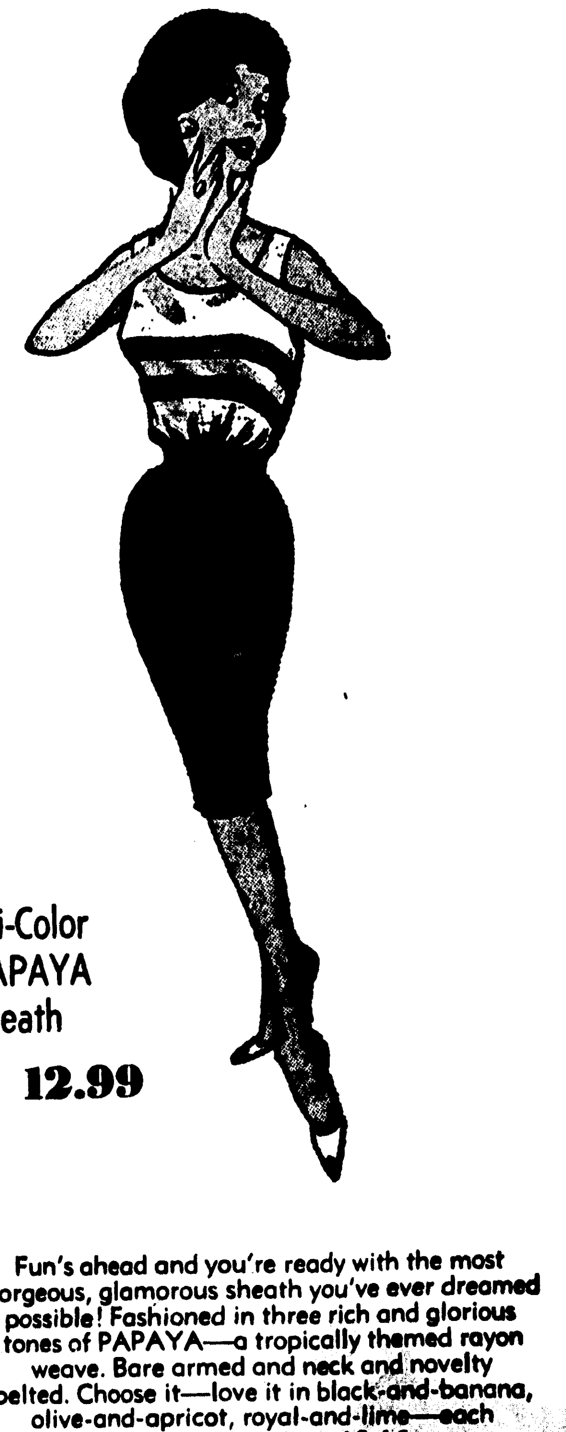

Tri-Color PAPAYA Sheath

12.99

Fun's ahead and you're ready with the most gorgeous, glamorous sheath you've ever dreamed possible! Fashioned in three rich and glorious tones of PAPAYA—a tropically themed rayon weave. Bare armed and neck and—each belted. Choose it—love it in black-and-banana, olive-and-apricot, royal-and-lime—each sparkled with white, 10-16.

Use FIELD'S Charge Plan With Optional Terms Or Our Convenient Layaway

Holloway Thompson shoe store

Saturday SPECIAL! •

BEAUTIFUL, Fashion-Toned NYLONS

• Regular Seamless • Non-Run Seamless

• New Shades • Sizes 8½-11

69c pr.

3 PAIR For Only 2.00

SATURDAY ONLY!

EASTER flowers

Fresh Plants Arriving Daily

"Order Your" Easter Flowers Now"

Maxwell's College Town Florist

Dial FA 5-7909, Nights FA 3-4926
3514 DeSiard Free Delivery
Aubrey and Dell Maxwell

Sleeveless COTTON KNIT "T"-SHIRTS

distinctively styled by STYLECRAFT

• SOLIDS
• STRIPES

• Black
• White
• Lemon
• Lime
• Apricot

Sizes S-M-L

1.99

Shown Are Just A Few Of The Many Styles, Also With Sleeves, To Select From

MAIL ORDERS FILLED—Add 2% Sales Tax And 35c For Postage

Field's

DOWNTOWN and TWIN CITY SHOPPING CENTER

Your Woman's World

MISS BEVERLY BARTLETT served punch to Mr. Sidney Seegers, while Mrs. Daise Daniels, Mr. F. E. Culpepper, and Mrs. Rodriguez converse, at the tea on Monday honoring the school faculty at Neville.

Neville Y'Teens Honor School Faculty At Tea

An Easter theme was prevalent throughout the Neville Home Economics Department when members of the Neville Y'Teens honored the school faculty with a tea on Monday, April 9. Greeting guests at the door was Miss Alice Goorley.

The tea is an annual event, given in appreciation of the contributions the faculty makes towards the students. Gracing a table beside the entrance was a bunny cake.

The refreshment table was centered with a bowl of violets and colored Easter eggs, and the punch bowl. Miss Beverly Bartlett, Y'Teen president, presided over the punch bowl, assisted by Miss Becky Parkerson, Miss Kay Jones, Miss Ann McElroy, Miss Shari Davis, Miss Beth Schallo, and Miss Jan Reagon.

Y'Teens present for the tea included Miss Bartlett, Miss Parkerson, Miss Jones, Miss McElroy, Miss Davis, Miss Goorley, Miss Schallo, Miss Reagan, and faculty members, Mr. S. A. Seegers, principal, Mr. F. E. Culpepper, assistant principal, Mrs. Margaret Flournoy, Miss Marianna Johnson, Miss Lou Ann Boyd, Miss Dallene Danna, Mrs. Margaret Taylor, Mrs. Dale Bedgood, Mrs. Eunice Dunn, Miss Kathryn Douciere, Miss Bernice Hickman, Mrs. Ruth Smith, Miss Geneva Washburn, Miss Sandra Beach, Miss Babs Lee, Mrs. Madge Wilson, Mrs. Daise Daniels, Mrs. Charles Bauer, Mrs. Rhea Buckner, Miss Vera Dowling, Mr. O. W. Hargrove, Mr. L. F. Alter, and Mr. R. H. Thompson.

Bridge Winners Of Duplicate Clubs Reported

The College Duplicate Club winners recently were First, Mr. Eris Ginn and Mrs. James Nicholson, second, Mrs. Don Farrow and Mrs. John Luffey, and third, Mr. W. W. Moore and Mr. Marcus Mapp, and fourth, Mr. Andy Mapp and Mrs. Marcus Mapp.

NORTHEAST LA. DUPLICATE

First place winners in the Northeast La. Duplicate Bridge Club for North and South were Mrs. Vincent Zagone and Mrs. Reis Feith; second, Mrs. Jack Wickes and Mrs. Darwin Nichols; third, Mr. H. W. McSherry and Mrs. King Stubbs.

EAST AND WEST

East and West winners for the same game were first, Mrs. Fred Stone and Mrs. Thomas Youngblood, second, Mrs. Joe Goyne, and Mrs. Neil Buie, and third, Mrs. Percy Sandman and Miss Marian Mayor.

TWIN CITY DUPLICATE

The Twin City winners were first, Mrs. F. W. Dawson and Mrs. Meyer Greenwald, and second Mrs. David Masur and Mrs. D. Kaplan, third, Mrs. Lena Schlosser and Mrs. C. W. Dodgen, and fourth, Mrs. Ed Shaughnessy and Mrs. M. H. Milligan.

VIRGINIA DUPLICATE

There was a tie for first place in the Virginia Duplicate game with Mrs. Al Knipping and Mrs. Luise Kessler and Mrs. F. W. Dawson and Mrs. F. K. Hirsh winning, while second place also resulted in a tie. Mrs. Forrest Bettis and Mrs. Mae Butler and Mrs. Mable Nash and Mrs. Mae Weeks won.

TALKING DOLL

The newest talking doll contains a record player powered by two flashlight batteries. Press a button and the doll reels off nearly 50 words of comments, requests and questions. She stops talking automatically at the end of the record.

Bridal Party Given For Miss Johnson

Entertained on Tuesday evening, April 10, was Miss Jackie Johnson, whose marriage to John Bennett will be an event of April 20 at the Central Baptist Church.

Co-hostesses for the bridal shower at the church were Mrs. Jackie Norton, Mrs. Harold McGee, Mrs. Ann Norton, Mrs. Albert Barker, Mrs. J. J. David, and Mrs. Louie Pendergraft.

For her party, the honoree chose to wear a pale blue chiffon pima with square neck and cap sleeves.

The gifts were arranged around a white umbrella, from which trailed white streamers. A pyramid of white roses were used with white candles on the refreshment table.

Approximately sixty guests called during the appointed hours to share the occasion with the bride - elect, daughter of Mr. and Mrs. Thomas J. Johnson.

State P.E.O. Convention This Weekend

The state P. E. O. convention is being held in Shreveport three days of this week. The first convocation was Thursday evening, April 12 when Mrs. Milton B. Adams of Monroe presided as state president. This and all subsequent meetings will be in the Captain Shreve Hotel. The convention will be in progress through Saturday. Representatives of 30 chapters throughout Louisiana will be present, two of which are Chapters AE and V of Monroe.

Chapter AE presented part of the program Friday morning. They were also hostess to a coffee hour honoring Mrs. Adams, a member of AE, on Thursday night following the banquet. Official delegates from AE are Mrs. R. D. Farr and Mrs. Wayne Gray of this city. Alternates are Mrs. Carl Walker and Mrs. Harrel Lary.

Librarian Speaks To Hodge PTA

"Summer Reading" was the topic used by Miss Charlie Hampton, guest speaker at the Hodge PTA Tuesday afternoon, April 10. Miss Hampton is librarian at the Jackson Parish Library, located in Jonesboro.

The meeting was called to order by the president, the Rev. Terrel T. Lowe. Room count was won by Mrs. Willingham's first grade.

During the business session, it was decided that the PTA would sponsor a dance revue some time in May and would be presented by Mrs. C. H. Baragona's pupils. Proceeds would go to the PTA.

New officers will be installed at the next meeting.

Tete à Tete

ATTENDING the three day state P.E.O. convention in Shreveport this weekend are Mrs. R. D. Farr, Mrs. Wayne Gray, Mrs. Carl Walker, and Mrs. Harrel Lary, Mrs. Henry Guerriero, Mrs. George T. Walker, Mrs. Al Ware, Mrs. Henry Davis, Mrs. Jesse McDonald, Mrs. M. H. Collet, all of Monroe, and Mrs. Luther Boothe, of Bastrop.

□ □ □

MR. AD MRS. SAM NEWSOM, formerly of Monroe and now residing in Dallas, visited Monroe on Thursday. They are guests in the home of Mr. and Mrs. Sam Mayes of Delhi.

□ □ □

GOING TO BATON ROUGE Tuesday to attend the Mothers of Lambda Chi Alpha luncheon to be held at the Baton Rouge Country Club are Mrs. Raymond John, Mrs. Marvin Shipp, Mrs. Jack Rushing, and Mrs. George Forman.

□ □ □

MRS. TROY LITTLE of Monroe, and Mrs. Cain of West Monroe, joined Beverly Honeycutt of Lake Providence, Miss Annette Hunter of Bastrop, and Mrs. Sanders of Ruston, in Shreveport on Monday and Tuesday of last week to take state board examinations in nursing at Northwestern.

HINTS FROM Heloise

Good morning!

The easiest way I know of to wash dishes without getting your hands wet is to use paper plates! This may sound crude but it is a time saver.

Expensive paper items are available but are quite unnecessary. Some paper plates are half the price of others. True, you can't use them for cutting steaks, and they aren't very good when you have waffles with lots of syrup, but for sandwiches and salads they are grand.

When buying them, another way to save is to get smaller sizes. The little salad size is perfect for sandwiches, with a small salad or pork and beans. These are much cheaper then the large size and takes less room in your cupboards.

I am of the opinion that most mothers with small children don't eat a good lunch because along about noon their homes are getting clean and they don't want to dirty the kitchen and no dishes all over again. If paper plates are used, there is no need to have your kitchen dirtied again.

Very small paper cups are cheap too. Not the big ones (compare prices). All the kiddies will drink is a small glass of milk anyway. This leaves you with only forks to wash.

If you place all dirty silver in a glass of water it will not only soak the food off but most times will prevent tarnishing from things like potato salad. Don't bother to wash silver at noon. Leave the glass in your sink where it doesn't show, or on your drain board.

I know you are thinking, "Why spend money needlessly for extra items that I can do without?" Have you ever thought how much it costs you to wash dishes for one meal?

Figure this way . . . you must have hot water. How much does it cost to start the thermostat on your heater? How much does the soap cost? How many dishes do you break? How much to launder that dish cloth? How long does it take? Time is of the most utmost importance to mothers and energy even more so.

Add these figures up and include the time you spend doing the dishes. Keep the figures for two weeks. Then decide. You can clean up a "paper lunch" in two minutes. It takes about 30 minutes to wash dishes, dry them and put them away.

Caution: I did not say you should buy the best, heaviest and bigger paper plates. Buy the cheapest. They are also grand to use for that late snack for a piece of cake or pie. No dirty kitchen in the morning. Any complaints? I'm here to listen to them. Write to Heloise, care of this paper.

HELOISE

DEAR HELOISE:

I have little armies of ants that come in my kitchen door and are near the entrance. Is there any home remedy for this?

I am afraid of poisons. Got too many kids and pets.

BETTY JOHNSON

DEAR BETTY:

If you are afraid of commercial products . . . try this:

Last year some woman wrote in and said to pour talcum powder around your door or window, wherever ants are coming in. The ants don't dare cross it.

I printed this in the column and letters came from all over saying the simple remedy worked! Not having ants in my home . . . . I can't try it.

If you can possibly find the ant hill . . . any poison may be poured safely directly into the hole. Some people use boiling water and scald'em. Others use kerosene.

HELOISE

Baxter Bayou HD Club Meets In Babb Home

Two visitors and twelve members attended the Baxter Bayou Home Demonstration Club meeting at the home of Mrs. F. A. Babb on April 6, in Lake Providence.

A demonstration was given by the HD agent on mechanics and conditioning of flowers for arranging. Five different type flower arrangements were brought by members.

Leaders who also contributed to the program were Mrs. W. F. Bonner who gave nutrition tips on today's pitfalls of sure cures for all; Mrs. H. P. DuBose, who discussed storage walls as a convenient unit; Mrs. Adron Williams, who gave information on family life — "Read and Watch Your World Grow;" Mrs. R. K. Howard, who stressed the creation of a business center in the home, and Mrs. F. A. Babb, whose topic of discussion was "Protect Your Child from Poisons."

The club voted to help pay expenses of their members who make the tour to Hodges Garden on April 24. For National Home Demonstration Week, the club voted to put flowers in four churches on April 29 or May 6. Ten members agreed to sell six tickets each for the Parish Dress Revue on April 17, sponsored by the HD Council. Two members of this club will go to 4-H Achievement Day and sell sandwiches for the HD Council.

Refreshments were served by the hostess to two visitors, Mrs. K. Gore and Mrs. W. W. White, and to Mrs. Frank Phillips, Mrs. James Beard, Mrs. John Burns, Mrs. J. N. Hill, Mrs. Pete Key, Mrs. H. P. DuBose, Mrs. W. F. Bonner, Mrs. Adron Williams, Mrs. R. K. Howard, Mrs. W. H. Maben, Miss Ruth Babb and Miss Eunyce Howard.

Dennig-Alwood Wedding Plans Announced

Miss Carolyn Routh Alwood, daughter of Mr. and Mrs. Lawrence Richard Alwood, and Thomas Fredrick Dennig, son of Mr. and Mrs. Louie Bartel Dennig, have selected the attendants for their marriage which will be celebrated April 21 in the First Presbyterian Church in Ferriday at 7:30 in the evening. The reception will be at the brides' home on Lake St. John immediately following the ceremony.

Miss Alwood will have as her maid of honor Miss Betty Serio, her bridesmaids will be Miss Linda Long, cousin of the bride, Miss Charlaine Turner, Miss Frances Maxwell, Miss Jinks Coleman, Miss Frances Virginia Cone, Lake Providence, Louisiana, and as junior bridesmaid, Miss Kathy Dennig, Ruston, Louisiana, sister of the groom.

Mr. Dennig will have as his best man, Mr. Harry Arch Turner III and the groomsmen will include the brides' brother, Mr. Richard Calvin Alwood, Mr. Hilman Edward Hunter, Mrs. Julian Swayze Glanton, Mr. Troyce Guice, Mr. Lowrence John Chauvin, cousin of the bride and Mr. John Elmer Alwood Junior also a cousin of the bride.

The flower girl will be Miss Susan Chauvin, a cousin of the bride and the ring bearer will be Master Charles Albert Massy Junior, also a cousin of the bride.

Miss Judy Willis will play the organ and Miss Peggy Conner of Harrelington, Texas will be the vocalist.

Highland Park Club Members Hold Meeting

The monthly meeting of Highland Park Garden Club was held recently April 3, in the home of Mrs. P. L. Pace, 1095 Forsythe Ave.

Mrs. W. K. Easeley, the president, held a business meeting and officers were elected for the next year. They were as follows: Pres., Mrs. P. L. Pace, vice Pres., Mrs. W. G. Kelly, Jr., Sec'y., Mrs. H. F. Dossett, Reporter, Mrs. J. D. O'Neal, and Telephone Chairman, Mrs. W. A. Lewis.

The speaker, Mr. George Parsons, gave a talk on landscaping and refreshments were served to the following guests and members: Mrs. Rosemary Martien, Mrs. George Parsons, Mrs. R. F. Bealle, Mrs. W. B. Briggs, Mrs. H. G. Dickens, Mrs. H. F. Dossett, Mrs. W. K. Easeley, Mrs. W. B. Hollingsworth, Mrs. W. G. Kelly, Jr., Mrs. W. A. Lewis, Mrs. J. D. O'Neal, Mrs. P. L. Pace, Mrs. C. R. Soloman, Mrs. T. A. Tyler, Mrs. Harry Boyd, and Mrs. Jerry Lee.

WAX

A coat of wax on the chrome trim of kitchen chairs will keep them from rusting.

DOWNTOWN and TWIN CITY Shopping Center

Field's

Fashion Forecast For EASTER

PURE SILK COSTUME

25.99

You'll delight in its Spring richness here in our pure silk shantung costume that skillfully spans AM to PM . . . Beautifully designed with little sleeve fully lined sheath and chanel jacket with bracelet length sleeve. Yours in turq or beige, 7 to 15.

DOWNTOWN and TWIN CITY Shopping Center

Field's

Gorgeous, Glamorous, Stunning

Tri-Color PAPAYA Sheath

12.99

Fun's ahead and you're ready with the most gorgeous, glamorous sheath you've ever dreamed possible! Fashioned in three rich and glorious tones of PAPAYA—a tropically themed rayon weave. Bare armed and neck and novelty belted. Choose it—love it in black-and-banana, olive-and-apricot, royal-and-lime—each sparkled with white, 10-16.

Use FIELD'S Charge Plan With Optional Terms Or Our Convenient Layaway

Holloway-Thompson shoe store

Saturday SPECIAL!

BEAUTIFUL, Fashion-Toned NYLONS

• Regular Seamless • Non-Run Seamless

• New Shades • Sizes 8½-11

69c pr.

3 PAIR For Only 2.00

SATURDAY ONLY!

Fresh Plants Arriving Daily

"Order Your" Easter Flowers Now"

Maxwell's College Town Florist

Dial FA 5-7909, Nights FA 3-4926

3514 DeSiard Free Delivery

Aubrey and Dell Maxwell

Sleeveless COTTON KNIT "T"-SHIRTS

distinctively styled by STYLECRAFT

Field's

DOWNTOWN and TWIN CITY SHOPPING CENTER

• SOLIDS
• STRIPES

• Black
• White
• Lemon
• Lime
• Apricot

Sizes S-M-L

1.99

Shown Are Just A Few Of The Many Styles, Also With Sleeves, To Select From

MAIL ORDERS FILLED—Add 2% Sales Tax And 35c For Postage

DEAR ABBY

By Abigail Van Buren

DEAR ABBY: I met a very nice - looking young man while waiting for a bus. It wasn't like he picked me up or anything because we had seen each other waiting for the same bus for several months. We started talking and got acquainted. He says he doesn't have any friends or family and would rather not talk about his past. I am 22 and have been working since I was 18. I went out with him a few times, but haven't had him pick me up at home because if my mother asked where I met him I couldn't tell her the truth. I like this man but I can't find out much about him. How important is a man's past?

PAT

DEAR PAT: A man's past is VERY important. Especially if he "would rather not talk about it." Find out where he has been all your life or steer clear of him.

DEAR ABBY: It looks like my boy friend will be going to school the rest of his life. We planned to be married when he graduated from college. Well, he graduated. Then he postponed the marriage to get his Master's degree. When he got that, he put if off again saying he wanted a Ph. D. I have been patiently waiting all this time. Many of our friends have managed to get married and go to school at the same time, but my boy friend is against this idea. Do you think he is purposely trying to get rid of me?

PUT OFF

DEAR PUT: You are losing your boy friend by "degrees." If you suspect he is not eager to marry you, you are probably right.

DEAR ABBY: How can a couple get married without having the whole town know it? You see, Abby, we put off getting married because my husband was still married to somebody else. We had two children in the meantime. Now we are on the spot. Our son will need his birth certificate soon as he is going into the service, and the names and dates on his birth certificate don't add up. I am not even sure whether my husband's divorce ever came through. I would have straightened this out before, but was afraid it would get in the newspapers. We are very well known here and can't afford a scandal. Can you help me? I have money, if that's what it takes.

NEEDS HELP

DEAR NEEDS: You need a lawyer, lady. Tell him your story and let him untangle the legal tape. Under the circumstances, in the State of California (and several other states) a clergyman can perform a marriage ceremony quietly, without publicity, if you are free to marry.

Stop worrying. Let Abby help you with that problem. For a personal reply, enclose a stamped, self-addressed envelope in care of News Star.

Areme Club Views Film At Meeting

The home of Mrs Charles Standard, Bayou Shores, was the scene of the regular meeting of the Areme Club held on Thursday evening at 7:30 p.m. After roll call by the president, Mrs. Standard, a short business session followed including committee reports.

Numerous donations of household items were collected for a needy family, one of the club's projects. It was decided that this would be a monthly project, and the president urged each member to, remember with some small item for this family on each meeting night.

Following the business session a film on Hodges Gardens was shown by Mrs. Lester Higgins.

The May meeting will be held in the home of Mrs. John E. Baugh on Lakeside Drive. Refreshments were served by Mrs. Standard assisted by Mrs. Ernest Turner and Mrs. Minnie Gill to the following members: Mrs. John Baugh, Mrs. George Morgan, Mrs. E. H. Miller, Mrs. Inas Gwin, Mrs. James Wyatt, Mrs. Eddie Hales, Mrs. David Chapman, Mrs. C. V. Collier, Mrs. Mart Sullivan, Mrs. George Spencer, Mrs. Ethel Newport, Mrs. E. P. Morgan, and Mrs. Lester Higgins.

NEW PEN

A newly designed ballpoint pen with a built-in spare ink supply withstood four million cycles of simulated use during laboratory testing and wore out the testing machine. Its makers estimate an owner could subject the pen to 50,000 cycles of use during its lifetime.

CUSTOM DESIGNS for *the BEST in* PICTURE FRAMES

The ART shop 306 PINE MONROE

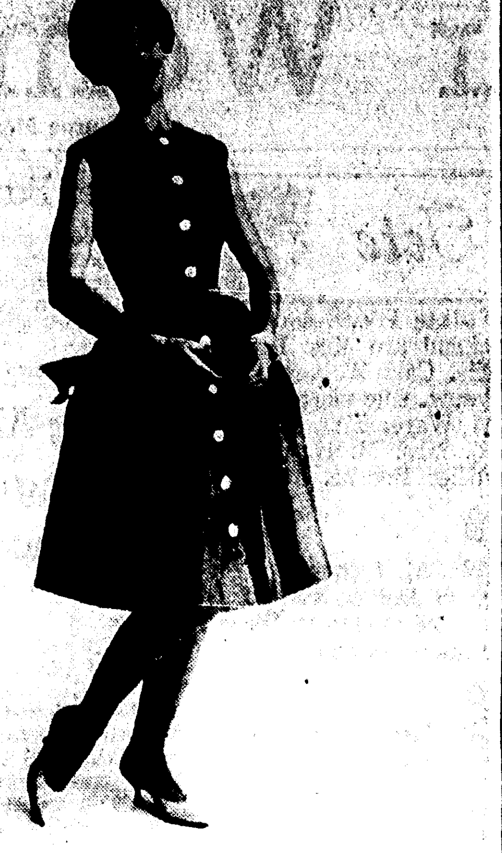

DENIM is so popular this spring, and is a wonderful wearable on through the hot summer days. This light, airy number has high, rounded neck, accented with stitching, as are the pockets. Large buttons descend the length of the dress.

Your Baby And Mine

By Myrtle Meyer Eldred

"My 9-year-old boy is being bullied by the big boys while waiting for a bus or mailing a letter. They start out by pulling his hat down or hitting him with books, and then he gets angry.

"He knows he's little and usually tries something sneaky. Then they really go after him and he comes home bruised and crying. They seem to get a big kick out of it, and have warned him if he tells me they'll break his arm or leg.

"He is the untouchable type, by that I mean he doesn't like bodily contact. If someone lays a hand on him, his temper flares. His father never has played rough with him or spanked him as he does not believe in it.

"He thinks a boy need not fight, that it is primitive behavior. His father dislikes sports such as wrestling and football. I try to fill this gap by wrestling with the boy myself, but am afraid he will hurt me.

"What can I do to prevent these beatings? I know the boys. Do I go to the mothers, or will this make it worse?"

MRS. R. H. B.

ANSWER

It is not always possible for a boy to solve his own problems in the give-and-take with other boys, especially if he is younger and out-numbered, but that is the ideal solution. He is probably picked on because he doesn't 'take' their treatment. By retaliating he increases their fun and encourages further punishment.

To get a true picture of the situation, be at the corner when he gets off the bus, where you can see but not be seen. Since children do not always tell all, you want to be sure just how much of this fighting your son has provoked.

If you can surprise the boys in the act and explain how cowardly it is to attack a younger and smaller boy, you may be able to stop it.

Warn them that you will have to go to the principal or their parents if it happens again. No group of boys should be allowed to get by with threatening and beating another. This leads to criminal acts.

SCHOOL'S RESPONSIBILITY

The school assumes the responsibility of such behavior when it occurs on the way to or from school. The boys would be kept after school as a disciplinary measure and to allow the younger boys to get a head start home.

Since he is easily 'riled' he needs to know how to defend himself. Get him some boxing gloves and let him learn how to box with his own friends. Have him join the Y, a Boy Scout troop or a Little League baseball team. In any of these groups he will develop skills and learn sportsmanship. There are many sports that do not necessitate bodily contact.

Live in a 'problem' neighborhood? You may want Mrs. Eldred's booklet, "Neighborhood Problems." If so, send 10 cents and a stamped, self-addressed envelope with your request to Myrtle Meyer Eldred in care of this newspaper.

Monroe Quota Club Sponsors Entertainment

The Monroe Quota Club has adopted as a project, the sponsorship of a folk dance for the students at Monroe Area Vocational Training and Evaluating Center. The vocational school for the retarded is located at Selman Field.

The event is scheduled for April 19 and will include two hours of folk dancing and bingo. The Quota Club will provide transportation, entertainment, refreshments and chaperones.

Although the present plans only include a dance once a month, the students hope that as the project develops they will be able to participate twice a month.

Catahoula Jury Slated Monday

JONESVILLE (Special) — A grand jury will be empanelled Monday to serve at the regular criminal term of the Seventh Judicial District Court in Catahoula Parish.

Chosen from a list of names selected recently by the jury commission and from which a jury will be empanelled are Sherman Poole, Jerome Tarver, R. D. McGuffee, J. M. Crawford, J. R. Heard, Herschel Ratcliff, Shelby Tradwell, Ed Stevens, Shelton Bird, Fred O. Krause, W. W. Knight, N. R. Cotton, Hilton S. Holland, Jimmy Bird, Tallie Taunton, Hollis Johnson, C. C. Clawson, F. A. Crawford, J. L. Wright, and Lee Miles.

Events Of Note

SUNDAY, APRIL 15

Little Theatre presentation, "Speaking of Murder," at Strauss Playhouse at 8:15 p.m. Hostesses, Mrs. Eugene Worthen, Mrs. Thomas Dansby, Mrs. Craig Morgan and Mrs. John F. Kelso Jr.

MONDAY APRIL 16

NLSC CLUB

Northeast Louisiana State College Women's Club — Faculty Family Hobby Show at Biedenharn Hall, 7:30 p.m.

LITTLE THEATRE

Little Theatre presentation "Speaking of Murder," at Strauss Playhouse, 8:15 p.m., Hostesses, Mrs. Leo Terzia Jr., Mrs. J. P. Mabray, Mrs. C. D. Oakley Jr. and Mrs. Edmund G. Brown.

O. E. S.

Louise L. McGuire Chapter No. 4, Order of Eastern Star — Masonic Temple, North 4th, 8 p.m. Short Easter program and honoring past grand matrons of O. E. S. Chapters.

ALTAR SOCIETY

Our Lady of Fatima Altar Society — Our Lady of Fatima gym, 7:30 p.m. Monthly meeting.

GARDEN CLUB TALK

Mrs. John T. Batten, of Natchitoches, will be the guest artist in the art of Sho Fu Ryu Japanese flower arrangement at Bayou DeSiard Country Club on April 16 at 2:00 p.m., sponsored by the Welcome Garden Club. Tickets will be available at the door.

TUESDAY, APRIL 17

Little Theatre presents "Speaking of Murder," at Strauss Playhouse, 8:15 p.m. Hostesses, Mrs. Joseph S. Guerriero, Mrs. Armand V. Breard, Mrs. Julius Troeltzsch and Mrs. Nellie Walke.

Women of the Church of First Presbyterian Church — General meeting and birthday celebration at the church, 11 a.m. with covered dish luncheon at noon. Pascal Norris will be guest speaker on Americanism.

Christian Women's Fellowship of First Christian Church groups:

1 — Mrs. Danny Sullivan, 804 Splane Drive, West Monroe, 9:30 a.m.

2 — Mrs. Robert Clark, 2706 N. 11th, West Monroe, 9:30 a.m.

3—Mrs. E. T. Holmes, 1807 Jackson, 2:30 p.m.

4 — Mrs. L. T. Murphy, 600 Erin, 2:30 p.m.

NLSC CLUB HUNT

Northeast Louisiana State College Women's Club — Easter egg hunt for faculty and staff children on lawn of president's home, 221 Chauvin, 4 p.m.

LILLIAN'S Northeast Louisiana's Finest Maternity Wear Forsythe Shopping Center FA 3-2402

REV. M. E. GORMAN
STATE YOUTH DIRECTOR

Attend: YOUTH REVIVAL
First Assembly Of God Church
Cypress & Crosley Streets, West Monroe, Louisiana
Apr. 15 Thru Apr. 22
Services Nightly. 7 pm
Inspiring Gospel Music . . . Old Time Gospel Preaching
Every One Is Invited.

MONTGOMERY WARD
124 N. 3RD ST. FA 3-4451 FREE PARKING
SPECIAL PURCHASES

reg. 5.98 daytimers
ALL SPUN RAYON LINEN
3.67

- Slim or full skirts
- Solid colors
- Fresh, new styles

Daytime dresses, so comfortable to wear and so easy to care for. Some have schiffli accents. Misses sizes. Guaranteed washable color fast.

big value!
FINE QUALITY, Long Wearing Values To 98c Pr.
3 pr. $1
Wide variety of seams and seamless. Good selection of shades and sizes.
Such a wonderful, low sale price, we must limit quantities to 4 pairs a customer. Get yours while they last. 9-11.

For Easter Giving . . . a beautiful
WORLD BIBLE
KING JAMES VERSION

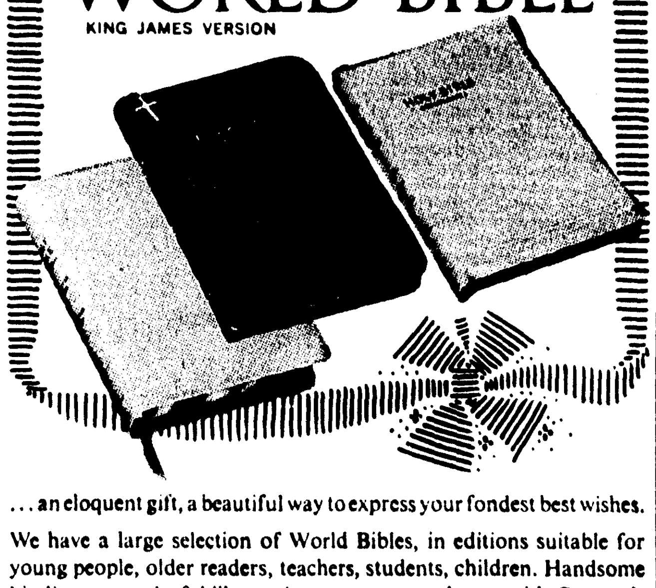

. . . an eloquent gift, a beautiful way to express your fondest best wishes.

We have a large selection of World Bibles, in editions suitable for young people, older readers, teachers, students, children. Handsome bindings . . . colorful illustrations . . . many volumes with Concordance and Readers' Aids. Prices suitable for all, $2.50 to $12.75. Stop in and see them.

READY TO SUPPLY YOUR NEEDS

- Bibles—Books
- Gospel Records
- Church Supplies
- Gifts—Pictures
- Filmstrips
- Teaching Aids

Religious Supply Shop
409 North Third, Monroe FA 3-7440

Style Shop

Textured Suit Story!
EASTER EDITION
See yourself in this smart two piece suit, properly accessorized . . .and instantly realize how much fashion exceeds price. In Dupioni weave rayon and imported silk blend, handsomely detailed. Jacket and skirt completely lined for lasting fit. Planter's beige, spring green, navy, white, or black . . . Sizes 8 to 18.
$19.95

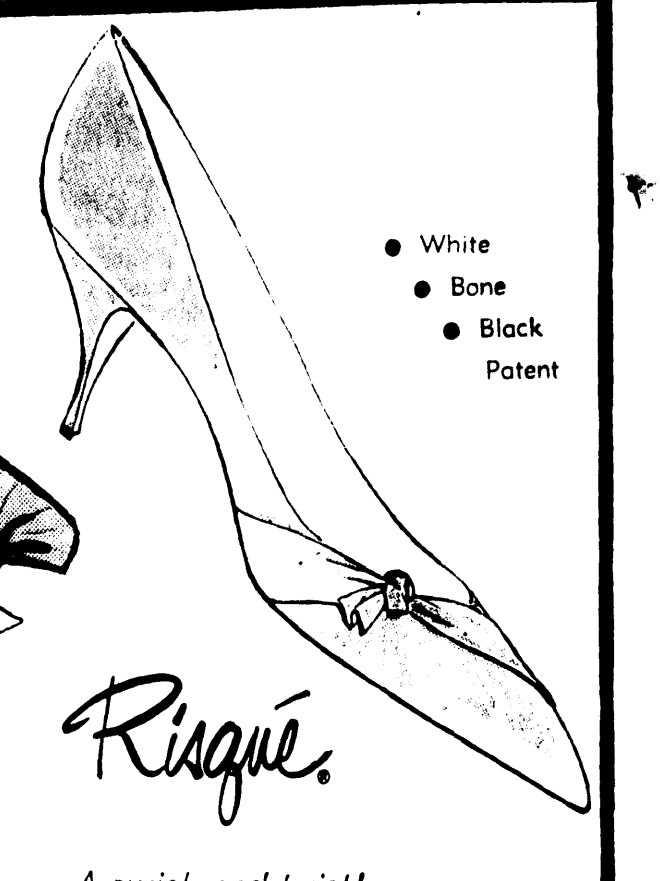

- White
- Bone
- Black Patent

Risqué®
A swish and twist!
DRESSMAKER PUMP
Styles that take on an exciting new Spring look. Dressy or tailored, the smart Risqué look that sees you smartly everywhere.
$12.99

JUST IN TIME FOR EASTER!
300 New DRESSES
- Sheaths
- Bouffants
- Sun Backs
- Dressy Dresses
- Office Wear
- Date Styles
- Shirtwaists
- Casuals

$8.80

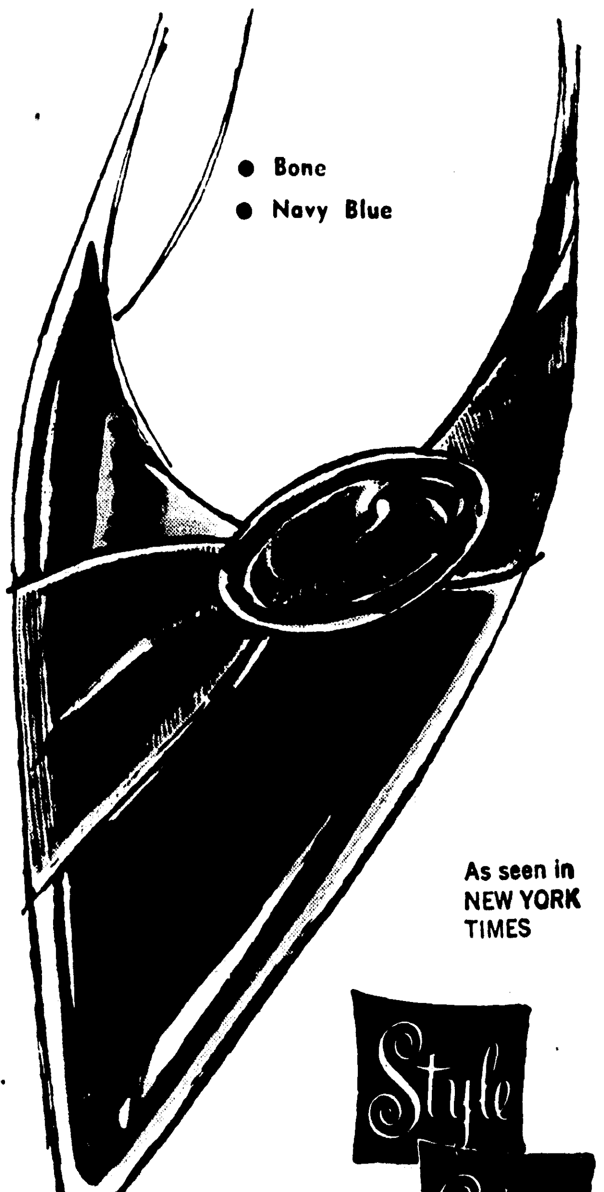

- Bone
- Navy Blue

As seen in NEW YORK TIMES

Shoe Dept.
Style Shop

famous Label HATS
1/3 off
Starts Saturday, 9 A.M. till Easter. A terrific saving before Easter when you appreciate it most. Select your Easter hat fro msuch famous labels as Jan Leslie, Mr. John, Jr., Howard Hodge, Chesterfield, Michael Terre, Lemington, and others.
Millinery Dept.

Dressy Flats
- WHITE
- BONE
- BLACK
- CORAL

REG. 6.99 NOW $3.90
SHOE DEPT.

Dress Shoes
High & Mid Heels
- Bone
- Black Patent
- Blue

REG. TO 15.99 $7.90
SHOE DEPT.

DEAR ABBY

By Abigail Van Buren

DEAR ABBY: I met a very nice - looking young man while waiting for a bus. It wasn't like he picked me up or anything because we had seen each other waiting for the same bus for several months. We started talking and got acquainted. He says he doesn't have any friends or family and would rather not talk about his past. I am 22 and have been working since I was 18. I went out with him a few times, but haven't had him pick me up at home because if my mother asked where I met him I couldn't tell her the truth. I like this man but I can't find out much about him. How important is a man's past?

PAT

DEAR PAT: A man's past is VERY important. Especially if he "would rather not talk about it." Find out where he has been all your life or steer clear of him.

DEAR ABBY: It looks like my boy friend will be going to school the rest of his life. We planned to be married when he graduated from college. Well, he graduated. Then he postponed the marriage to get his Master's degree. When he got that, he put if off again saying he wanted a Ph. D. I have been patiently waiting all this time. Many of our friends have managed to get married and go to school at the same time, but my boy friend is against this idea. Do you think he is purposely trying to get rid of me?

PUT OFF

DEAR PUT: You are losing your boy friend by "degrees." If you suspect he is not eager to marry you, you are probably right.

DEAR ABBY: How can a couple get married without having the whole town know it? You see, Abby, we put off getting married because my husband was still married to somebody else. We had two children in the meantime. Now we are on the spot. Our son will need his birth certificate soon as he is going into the service, and the names and dates on his birth certificate don't add up. I am not even sure whether my husband's divorce ever came through. I would have straightened this out before, but was afraid it would get in the newspapers. We are very well known here and can't afford a scandal. Can you help me? I have money, if that's what it takes.

NEEDS HELP

DEAR NEEDS: You need a lawyer, lady. Tell him your story and let him untangle the legal tape. Under the circumstances, in the State of California (and several other states) a clergyman can perform a marriage ceremony quietly, without publicity, if you are free to marry.

Stop worrying. Let Abby help you with that problem. For a personal reply, enclose a stamped, self-addressed envelope in care of News Star.

Areme Club Views Film At Meeting

The home of Mrs. Charles Standard, Bayou Shores, was the scene of the regular meeting of the Areme Club held on Thursday evening at 7:30 p.m. After roll call by the president, Mrs. Standard, a short business session followed including committee reports.

Numerous donations of household items were collected for a needy family, one of the club's projects. It was decided that this would be a monthly project, and the president urged each member to, remember with some small item for this family on each meeting night.

Following the business session a film on Hodges Gardens was shown by Mrs. Lester Higgins.

The May meeting will be held in the home of Mrs. John E. Baugh on Lakeside Drive. Refreshments were served by Mrs. Standard assisted by Mrs. Ernest Turner and Mrs. Minnie Gill to the following members: Mrs. John Baugh, Mrs. George Morgan, Mrs. E. H. Miller, Mrs. Inas Gwin, Mrs. James Wyatt, Mrs. Eddie Hales, Mrs. David Chapman, Mrs. C. V. Collier, Mrs. Mart Sullivan, Mrs. George Spencer, Mrs. Ethel Newport, Mrs. E. P. Morgan, and Mrs. Lester Higgins.

NEW PEN

A newly designed ballpoint pen with a built-in spare ink supply withstood four million cycles of simulated use during laboratory testing and wore out the testing machine. Its makers estimate an owner could subject the pen to 50,000 cycles of use during its lifetime.

DENIM is so popular this spring, and is a wonderful wearable on through the hot summer days. This light, airy number has high, rounded neck, accented with stitching, as are the pockets. Large buttons descend the length of the dress.

Your Baby And Mine

By Myrtle Meyer Eldred

"My 9-year-old boy is being bullied by the big boys while waiting for a bus or mailing a letter. They start out by pulling his hat down or hitting him with books, and then he gets angry.

"He knows he's little and usually tries something sneaky. Then they really go after him and he comes home bruised and crying. They seem to get a big kick out of it, and have warned him if he tells me they'll break his arm or leg.

"He is the untouchable type, by that I mean he doesn't like bodily contact. If someone lays a hand on him, his temper flares. His father never has played rough with him or spanked him as he does not believe in it.

"He thinks a boy need not fight, that it is primitive behavior. His father dislikes sports such as wrestling and football. I try to fill this gap by wrestling with the boy myself, but am afraid he will hurt me.

"What can I do to prevent these beatings? I know the boys. Do I go to the mothers, or will this make it worse?"

MRS. R. H. B.

ANSWER

It is not always possible for a boy to solve his own problems in the give-and-take with other boys, especially if he is younger and out-numbered, but that is the ideal solution. He is probably picked on because he doesn't 'take' their treatment. By retaliating he increases their fun and encourages further punishment.

To get a true picture of the situation, be at the corner when he gets off the bus, where you can see but not be seen. Since children do not always tell all, you want to be sure just how much of this fighting your son has provoked.

If you can surprise the boys in the act and explain how cowardly it is to attack a younger and smaller boy, you may be able to stop it.

Warn them that you will have to go to the principal or their parents if it happens again. No group of boys should be allowed to get by with threatening and beating another. This leads to criminal acts.

SCHOOL'S RESPONSIBILITY

The school assumes the responsibility of such behavior when it occurs on the way to or from school. The boys would be kept after school as a disciplinary measure and to allow the younger boys to get a head start home.

Since he is easily 'riled' he needs to know how to defend himself. Get him some boxing gloves and let him learn how to box with his own friends. Have him join the Y, a Boy Scout troop or a Little League baseball team. In any of these groups he will develop skills and learn sportsmanship. There are many sports that do not necessitate bodily contact.

Live in a 'problem' neighborhood? You may want Mrs. Eldred's booklet, "Neighborhood Problems." If so, send 10 cents and a stamped, self-addressed envelope with your request to Myrtle Meyer Eldred in care of this newspaper.

Monroe Quota Club Sponsors Entertainment

The Monroe Quota Club has adopted as a project, the sponsorship of a folk dance for the students at Monroe Area Vocational Training and Evaluating Center. The vocational school for the retarded is located at Selman Field.

The event is scheduled for April 19 and will include two hours of folk dancing and bingo. The Quota Club will provide transportation, entertainment, refreshments and chaperones.

Although the present plans only include a dance once a month, the students hope that as the project develops they will be able to participate twice a month.

Catahoula Jury Slated Monday

JONESVILLE (Special) — A grand jury will be empanelled Monday to serve at the regular criminal term of the Seventh Judicial District Court in Catahoula Parish.

Chosen from a list of names selected recently by the jury commission and from which a jury will be empanelled are Sherman Poole, Jerome Tarver, R. D. McGuffee, J. M. Crawford, J. R. Heard, Herschel Ratcliff, Shelby Tradwell, Ed Stevens, Shelton Bird, Fred O. Krause, W. W. Knight, N. R. Cotton, Hilton S. Holland, Jimmy Bird, Tallie Taunton, Hollis Johnson, C. C. Clawson, F. A. Crawford, J. L. Wright, and Lee Miles.

Events Of Note

SUNDAY, APRIL 15

Little Theatre presentation, "Speaking of Murder," at Strauss Playhouse at 8:15 p.m. Hostesses, Mrs. Eugene Worthen, Mrs. Thomas Dansby, Mrs. Craig Morgan and Mrs. John F. Kelso Jr.

MONDAY APRIL 16

NLSC CLUB

Northeast Louisiana State College Women's Club — Faculty Family Hobby Show at Biedenharn Hall, 7:30 p.m.

LITTLE THEATRE

Little Theatre presentation "Speaking of Murder," at Strauss Playhouse, 8:15 p.m. Hostesses, Mrs. Leo Terzia Jr., Mrs. J. P. Mabray, Mrs. C. D. Oakley Jr. and Mrs. Edmund G. Brown.

O. E. S.

Louise L. McGuire Chapter No. 4, Order of Eastern Star — Masonic Temple, North 4th, 8 p.m. Short Easter program and honoring past grand matrons of O. E. S. Chapters.

ALTAR SOCIETY

Our Lady of Fatima Altar Society — Our Lady of Fatima gym, 7:30 p.m. Monthly meeting.

GARDEN CLUB TALK

Mrs. John T. Batten, of Natchitoches, will be the guest artist in the art of Sho Fu Ryu Japanese flower arrangement at Bayou DeSiard Country Club on April 16 at 2:00 p.m., sponsored by the Welcome Garden Club. Tickets will be available at the door.

TUESDAY, APRIL 17

Little Theatre presents "Speaking of Murder," at Strauss Playhouse, 8:15 p.m. Hostesses, Mrs. Joseph S. Guerriero, Mrs. Armand V. Breard, Mrs. Julius Troeltzsch and Mrs. Nellie Walke.

Women of the Church of First Presbyterian Church — General meeting and birthday celebration at the church, 11 a.m. with covered dish luncheon at noon. Pascal Norris will be guest speaker on Americanism.

Christian Women's Fellowship of First Christian Church groups:

1 — Mrs. Danny Sullivan, 804 Splane Drive, West Monroe, 9:30 a.m.

2 — Mrs. Robert Clark, 2706 N. 11th, West Monroe, 9:30 a.m.

3—Mrs. E. T. Holmes, 1807 Jackson, 2:30 p.m.

4 — Mrs. L. T. Murphy, 600 Erin, 2:30 p.m.

NLSC CLUB HUNT

Northeast Louisiana State College Women's Club — Easter egg hunt for faculty and staff children on lawn of president's home, 221 Chauvin, 4 p.m.

LILLIAN'S
Northeast Louisiana's Finest Maternity Wear
Forsythe Shopping Center FA 3-2482

REV. M. E. GORMAN
STATE YOUTH DIRECTOR
Attend:
YOUTH REVIVAL
First Assembly Of God Church
Cypress & Crosley Streets, West Monroe, Louisiana
Apr. 15 Thru Apr. 22
Services Nightly. 7 pm
Inspiring Gospel Music . . . Old Time Gospel Preaching
Every One Is Invited.

CUSTOM DESIGNS for the BEST in PICTURE FRAMES
The ART shop
306 PINE MONROE

MONTGOMERY WARD
124 N. 3RD ST. FA 3-4451 FREE PARKING
SPECIAL PURCHASES

reg. 5.98 daytimers
ALL SPUN RAYON LINEN
3.67
• Slim or full skirts
• Solid colors
• Fresh, new styles
Daytime dresses, so comfortable to wear and so easy to care for. Some have schiffli accents. Misses sizes. Guaranteed washable color fast.

big value!
FINE QUALITY, Long Wearing Values To 98c Pr.
3 pr. $1
Wide variety of seams and seamless. Good selection of shades and sizes.
Such a wonderful, low sale price, we must limit quantities to 4 pairs a customer. Get yours while they last. 9-11.

For Easter Giving . . . a beautiful
WORLD BIBLE
KING JAMES VERSION
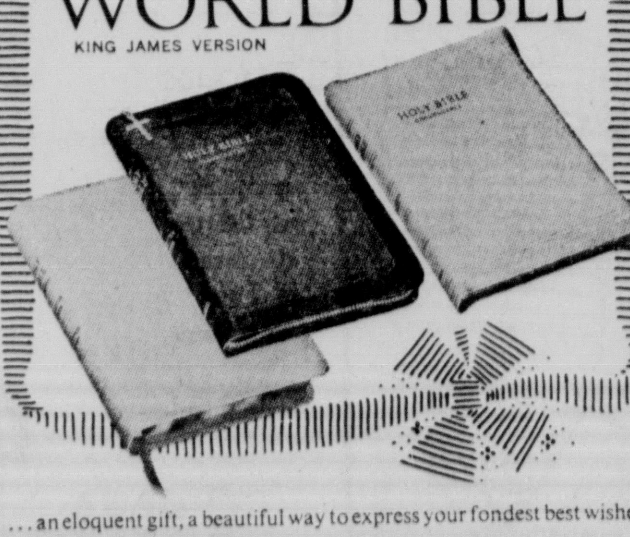
. . . an eloquent gift, a beautiful way to express your fondest best wishes.
We have a large selection of World Bibles, in editions suitable for young people, older readers, teachers, students, children. Handsome bindings . . . colorful illustrations . . . many volumes with Concordance and Readers' Aids. Prices suitable for all, $2.50 to $12.75. Stop in and see them.
READY TO SUPPLY YOUR NEEDS
• Bibles—Books • Gospel Records • Church Supplies
• Gifts—Pictures • Filmstrips • Teaching Aids
Religious Supply Shop
409 North Third, Monroe FA 3-7440

Style Shop

Textured Suit Story!
EASTER EDITION
See yourself in this smart two piece suit, properly accessorized . . .and instantly realize how much fashion exceeds price. In Dupioni weave rayon and imported silk blend, handsomely detailed. Jacket and skirt completely lined for lasting fit. Planter's beige, spring green, navy, white, or black . . . Sizes 8 to 18.
$19.95
JUST IN TIME FOR EASTER!
300 New DRESSES
• Sheaths • Bouffants • Sun Backs • Dressy Dresses • Office Wear • Date Styles • Shirtwaists • Casuals
$8.80

famous Label HATS
1/3 off
Starts Saturday, 9 A.M. till Easter. A terrific saving before Easter when you appreciate it most. Select your Easter hat fro msuch famous labels as Jan Leslie, Mr. John, Jr., Howard Hodge, Chesterfield, Michael Terre, Lemington, and others.
Millinery Dept.
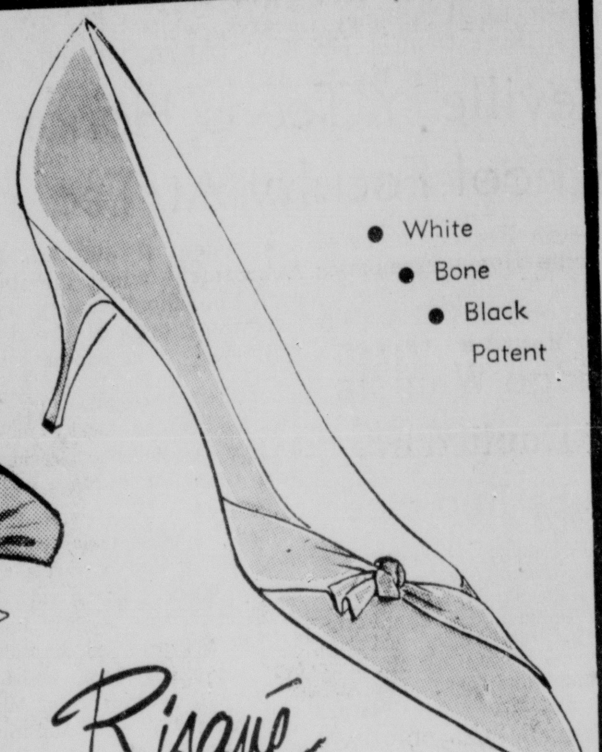
• White • Bone • Black Patent
Risqué®
A swish and twist!
DRESSMAKER PUMP
Styles that take on an exciting new Spring look. Dressy or tailored, the smart Risque' look that sees you smartly everywhere.
$12.99

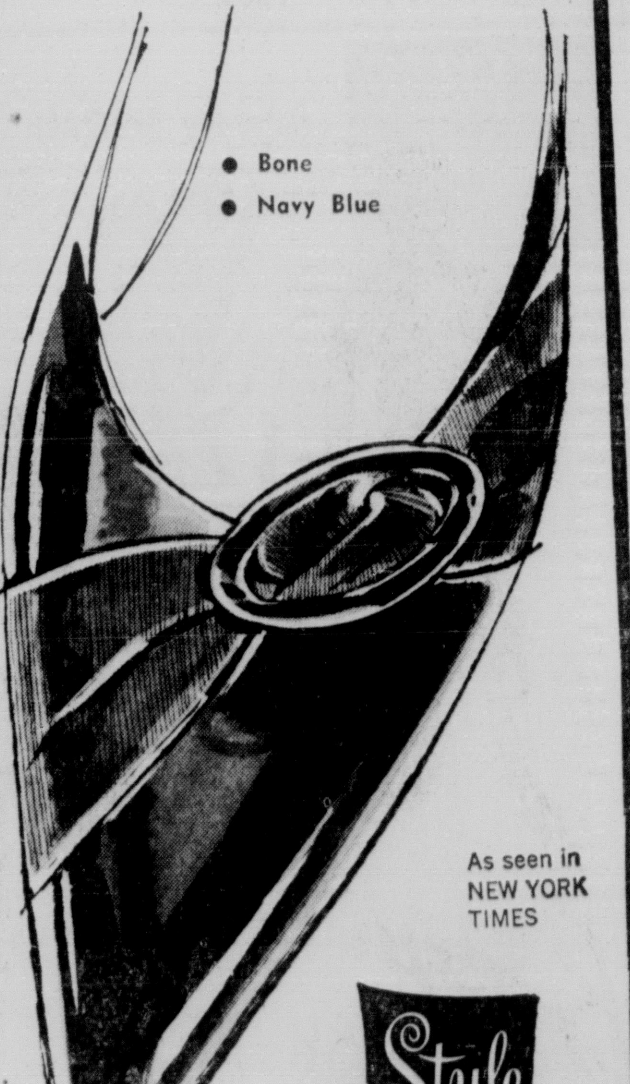
• Bone • Navy Blue
As seen in NEW YORK TIMES
Shoe Dept.
Style Shop
Dressy Flats
• WHITE • BONE • BLACK • CORAL
REG. 6.99 NOW $3.90
SHOE DEPT.
Dress Shoes
High & Mid Heels
• Bone • Black Patent • Blue
REG. TO 15.99 $7.90
SHOE DEPT.

Widow Of Duke U. Benefactor Dies

NEW YORK (AP)—Mrs. James B. Duke, widow of the benefactor of Duke University, died here Thursday night. She is survived by her only child, Doris Duke.

Mrs. Duke was the second wife of the tobacco magnate who in 1924 established the Duke endowment.

She was the former Nannaline Holt Inman of Atlanta and was a widow when she married Duke July 23, 1907. Doris was born Nov. 22, 1912. Duke died in 1925.

The funeral will be held at 11 a.m. Tuesday in Duke Chapel on the campus of Duke University, Durham, N.C.

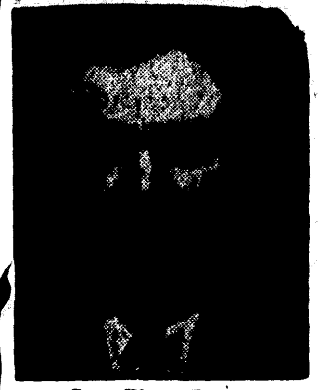

Dr. Glen Bryant

REVIVAL

Apr. 15 thru 18th.

Sunday Services
10:30 AM and 7:30 PM

Week Day Mornings
7:00 AM to 7:40 AM

Week Day Evenings
7:30 PM

Dr. Glen Bryant, Evangelist
of Emmanuel Baptist Church, Alexandria

Mrs. Dee Hollyfield, Choir Director

Jack L. Madden, Song Leader

Parkview Baptist Church

North 10th. and Forsythe — H. L. Sampson, Pastor

EXTORTION ATTEMPT

Stringer Placed On $15,000 Bond

Extortion charges were filed at the U. S. Marshal's Office here today against Durel Cecil Stringer, 38, in connection with an attempt to force bank president W. F. Prickett to turn over $20,000.

The Federal Bureau of Investigation and the Franklin Parish sheriff's department swung into operation after a threatening letter was received by W. F. Prickett, president of the Winnsboro State Bank and Trust Co., and 12 hours from the receipt of the letter, Stringer was placed under arrest.

H. G. Maynor, chief of the New Orleans Bureau of the FBI, said Stringer was nabbed after he picked up a package supposedly containing the money behind a designated service station next door to Stringer's home.

Stringer's bond was set at $15,000. Pending posting of bond, he was placed in the Ouachita Parish jail. His case will be heard in Federal District Court here.

Maynor said Stringer was apprehended Thursday night. Maynor said the letter received by Prickett demanded money "if you value your life or your wife's life."

Stringer was an unsuccessful candidate for sheriff in Franklin Parish in 1959, a former Winnsboro cafe operator who is the father of three children, and a native of Sicily Island.

Maximum penalty upon conviction of extortion is a $5,000 fine and - or 20 years in prison.

Jena Boasts Modern Park And Center

JENA (Special) — Jena, populatio 2,080, is taking care of its recreational needs with a 17-acre municipal park which includes a recreation center, swimming pool, picnic areas, little league baseball park and tennis courts.

Latest addition was the $24,872 Greer - Jones recreation center. The center, which opened in February, was named in memory of Rand Greer and Bill Jones.

The two youths wre killed in an auto wreck traveling to a recreation center at Tullos before the Jena center was constructed.

According to Mayor Nick Edwards, the park and center "has something to offer those of all ages."

The center was constructed through the use of parking meter funds and the park land was obtained through a donation by Bodcaw Oil Co.

Inside the rec center are ping pong tables, billiard tables, a bowling alley, refreshment stand and other diversions.

Edwards, who was re - elected mayor a week ago, said the town services an area of 5,000.

The pool, constructed at a cost of $29,000 was opened in 1957.

The center is open daily except Sunday and Wednesday from 10 a.m. until 9 p.m., with a full-time manager, S. R. Poland. It is open from 2 p.m. to 5 p.m. on Sundays and 9 a.m. until 5 p.m. on Wednesday.

A kiddie cart ridge ride was donated to the park by W. S. Ezell.

The park was planned shortly after Edwards took office for his first term. Apparently headed for a period of growth in an oil and timber producing section, Jena is assured of adequate recreational facilities for some time

ROBERT BURRALL, 44-year-old Wichita plumber, grimaces in obvious pain as firemen and co-worker Edward Peterson boost and pull him out of ditch where cave-in had covered him to his armpits. Trapped 45 minutes, Burrall was hospitalized but not believed seriously injured. (AP Wirephoto)

Vidalia City Limits Pushed Out Again

VIDALIA (Special) — For the eleventh time in the past ten years, the Vidalia city limits have been extended.

In its latest extension, made by Mayor Sidney A. Murray Jr. and the board of aldermen at a meeting held Thursday night, action was taken to extend the city limits again, this time to take in an area of some 40 acres west of the former corporate limits.

The newest expansion is west along the highway, extending from the former limits, across the railroad, and takes in Taconey Subdivision and Discount City. This is in the vicinity of the new Vidalia High School.

In speaking of the extension Vidalia Mayor Murray said, "We feel that this is a definite step forward in the further growth and development of Vidalia. By coming into the city limits, these people will be provided with city facilities, including fire and law protection and garbage collection."

Mayor Murray added, "We hope that this will be an inducement for more people to make their homes in Vidalia."

Mayor Murray said that street paving and sewerage had already been installed in Taconey by the sub-division subdivider and that with the extension of the city limits, Vidalia accepts the maintenance of these additions

BERLIN MANEUVERS END

BERLIN (AP) — The U.S. Army's Berlin brigade ended a three-day exercise Friday with a successful attack by the 2nd and 3rd Battle Groups, 6th Infantry, against the "aggressors"—represented by parts of the 2nd Battle Group, 47th Infantry. One U.S. soldier was killed and one was injured in a tank accident during the maneuver, which engaged 3,200 men.

Final Services Slated Sunday For Mrs. Carter

Funeral services for Mrs. Maggie Carter, 89, mother of Howard P. Carter of West Monroe, will be held at 3 p.m. Sunday in the chapel of Hixson Brothers' Funeral Home in Monroe with the Dr. Clifton R. Tennison officiating.

Mrs. Carter, who lived most of her life in West Monroe where she settled in 1917, died Thursday in a San Bernardino, Calif., hospital.

Burial will be in the Liberty Baptist Church Cemetery under the direction of Hixson Brothers' Funeral Home.

Other survivors besides her son include one daughter, Mrs. John V. Robinson, of Coulton, Calif.; and six grandchildren.

She had recently moved to California.

FREE DELIVERY
BODAN'S
REXALL DRUGS
236 DeSiard FA 2-7181

BRIDGE

By CHARLES GOREN

[© 1962: By The Chicago Tribune]

WEEKLY BRIDGE QUIZ

Q. 1—As South you hold:
♠53 ♥J7652 ♦AK74 ♣82
The bidding has proceeded:

South	West	North	East
Pass	Pass	1♥	5♣
?			

What do you bid now?

Q. 2—As South you hold:
♠AQ10632 ♦AJ4 ♣AK63
The bidding has proceeded:

South	West	North	East
1♠	2♥	Double	Pass
?			

What do you bid now?

Q. 3—As South you hold:
♠A54 ♥Q2 ♦K1043 ♣A1092
The bidding has proceeded:

East	South
3♥	?

What do you bid?

Q. 4—As South you hold:
♠Q6 ♥K76 ♦AQJ75 ♣QJ7
The bidding has proceeded:

South	West	North	East
1♦	1♥	1♠	Pass
?			

What do you bid now?

Q. 5—As South you hold:
♠4 ♥6 ♦AKJ7 ♣AKJ8432
The bidding has proceeded:

South	West	North	East
1♣	Pass	1♠	Pass
3♣	Pass	3♦	Pass
?			

What do you bid now?

Q. 6—As South you hold:
♠Q109764 ♥5 ♦KQ10963
The bidding has proceeded:

East	South
1♥	?

What do you bid?

Q. 7—As South you hold:
♠AK764 ♥KJ ♦42 ♣J932
The bidding has proceeded:

North	East	South	West
1♥	Pass	1♠	Pass
2♥	Pass	?	

What do you bid now?

Q. 8—As South you hold:
♠KJ72 ♥K963 ♦K ♣AKJ9
The bidding has proceeded:

North	East	South
1♥	Pass	?

What is your response?

[Look for answers Monday]

EASTER TIME IS GROWING CLOSE

Kelso's

RUTH ORIGINALS EXCLUSIVE AT KELSO'S

BERMUDA SHORT SET
Sizes 3 to 6X 6.98
Sizes 7 to 12 .... 7.98

DRESS AND HAT
Sizes 3 to 6X 11.98
Sizes 7 to 12 .... 13.98

Clever frog - printed on drip-dry poplin. Red and white stripe binding on sash and cummerbund. White with frog green.

Buccaneer SLACKS
JUST LIKE DADS

- The smartly tailored Ivy model. Trim, tapered styling.
- Available in wide variety of patterns and colors.
- Also available in the Continental model.

4.98 To 6.98

HIS SPORT COAT

The latest checks and plaids in popular 3 button Ivy Style. Fine tailoring in luxurious fabrics.

SIZES 13 To 20 19.98 To 22.98

DOWNTOWN STORE 107 DeSIARD — Kelso's — SUBURBAN SHOP 1131 FORSYTHE

at KERN'S
EASTER TOYS
for BOYS and GIRLS

Cuddly, Soft Stuffed and MUSICAL BUNNIES priced from 1.98

We Have a Large Selection of Candies, Eggs, Chicks, Baskets, Paper and Any Easter Accessory You May Need

Large Selection Individually TRIMMED EASTER BASKETS Filled with TOYS and LOTS of GOODIES

98c to 3.98

Shop KERN'S the Easy Way
● Charge ● Budget ● Layaway

KERN'S KIDDIE LAND

510 N. 4th St., Monroe FA 2-0326

Woman's Shop

3.98

no-collar homespun by Ship'n Shore® new countrified look for the shirt: textured cotton boldly printed with wild-flowers. Tart citrus hues on natural grounds, easy-care. 28 to 36.

the Woman's Shop

calling all juniors!

One Big Rack Of Spring and Summer FEMININE, FLATTERY, FASHIONS!

BUDGET-PRICED

11.98 to 15.98

Also Other Junior Fashions Priced From 17.95 to 55.00

Curving lines, little waists, rippling pleats, pouffed skirts, and ruffles in pretty colors . . . that's how fashion sings its theme song, "the strictly feminine female." Do come in soon to choose from our romantically beautiful array.

- Cotton Knits
- Gingham Checks
- Drip-Dry Cottons
- Dacron-Pima Cotton
- Pique
- Arnel Jersey
- Rayon Linen

Sizes 5-15

- Finest Labels Available
- Most Complete Selection

CLEARANCE!
Just In Time For EASTER

SPRING Lightweight 100% WOOL SUITS

ORIGINALLY 55.95 to 129.55
Sizes 10-18

1/3 to 1/2 off

Widow Of Duke U. Benefactor Dies

NEW YORK (AP)—Mrs. James B. Duke, widow of the benefactor of Duke University, died here Thursday night. She is survived by her only child, Doris Duke.

Mrs. Duke was the second wife of the tobacco magnate who in 1924 established the Duke endowment.

She was the former Nannaline Holt Inman of Atlanta and was a widow when she married Duke July 23, 1907. Doris was born Nov. 22, 1912. Duke died in 1925.

The funeral will be held at 11 a.m. Tuesday in Duke Chapel on the campus of Duke University, Durham, N.C.

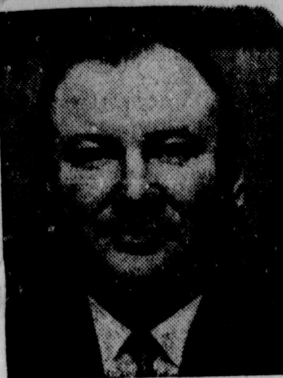

Dr. Glen Bryant

REVIVAL

Apr. 15 thru 18th.

Sunday Services
10:30 AM and 7:30 PM

Week Day Mornings
7:00 AM to 7:40 AM

Week Day Evenings
7:30 PM

Dr. Glen Bryant, Evangelist
of Emmanuel Baptist Church, Alexandria

Mrs. Dee Hollyfield, Choir Director

Jack L. Madden, Song Leader

Parkview Baptist Church

North 10th. and Forsythe H. L. Sampson, Pastor

EXTORTION ATTEMPT

Stringer Placed On $15,000 Bond

Extortion charges were filed at the U. S. Marshal's Office here today against Durel Cecil Stringer, 38, in connection with an attempt to force bank president W. F. Prickett to turn over $20,000.

The Federal Bureau of Investigation and the Franklin Parish sheriff's department swung into operation after a threatening letter was received by W. F. Prickett, president of the Winnsboro State Bank and Trust Co., and 12 hours from the receipt of the letter, Stringer was placed under arrest.

H. G. Maynor, chief of the New Orleans Bureau of the FBI, said Stringer was nabbed after he picked up a package supposedly containing the money behind a designated service station next door to Stringer's home.

Stringer's bond was set at $15,000. Pending posting of bond, he was placed in the Ouachita Parish jail. His case will be heard in Federal District Court here.

Maynor said Stringer was apprehended Thursday night. Maynor said the letter received by Prickett demanded money "if you value your life or your wife's life."

Stringer was an unsuccessful candidate for sheriff in Franklin Parish in 1959, a former Winnsboro cafe operator who is the father of three children, and a native of Sicily Island.

Maximum penalty upon conviction of extortion is a $5,000 fine and - or 20 years in prison.

Jena Boasts Modern Park And Center

JENA (Special) — Jena, populatio 2,080, is taking care of its recreational needs with a 17-acre municipal park which includes a recreation center, swimming pool, picnic areas, little league baseball park and tennis courts.

Latest addition was the $24,872 Greer - Jones recreation center. The center, which opened in February, was named in memory of Rand Greer and Bill Jones.

The two youths wre killed in an auto wreck traveling to a recreation center at Tullos before the Jena center was constructed.

According to Mayor Nick Edwards, the park and center "has something to offer those of all ages."

The center was constructed through the use of parking meter funds and the park land was obtained through a donation by Bodcaw Oil Co.

Inside the rec center are ping pong tables, billiard tables, a bowling alley, refreshment stand and other diversions.

Edwards, who was re - elected mayor a week ago, said the town services an area of 5,000.

The pool, constructed at a cost of $29,000 was opened in 1957.

The center is open daily except Sunday and Wednesday from 10 a.m. until 9 p.m., with a fulltime manager, S. R. Poland. It is open from 2 p.m. to 5 p.m. on Sundays and 9 a.m. until 5 p.m. on Wednesday.

A kiddie cart ridge ride was donated to the park by W. S. Ezell.

The park was planned shortly after Edwards took office for his first term. Apparently headed for a period of growth in an oil and timber producing section, Jena is assured of adequate recreational facilities for some time.

ROBERT BURRALL, 44-year-old Wichita plumber, grimaces in obvious pain as firemen and co-worker Edward Peterson boost and pull him out of ditch where cave-in had covered him to his armpits. Trapped 45 minutes, Burrall was hospitalized but not believed seriously injured. (AP Wirephoto)

Vidalia City Limits Pushed Out Again

VIDALIA (Special) — For the eleventh time in the past ten years, the Vidalia city limits have been extended.

In its latest extension, made by Mayor Sidney A. Murray Jr. and the board of aldermen at a meeting held Thursday night, action was taken to extend the city limits again, this time to take in an area of some 40 acres west of the former corporate limits.

The newest expansion is west along the highway, extending from the former limits, across the railroad, and takes in Taconey Subdivision and Discount City. This is in the vicinity of the new Vidalia High School.

In speaking of the extension Vidalia Mayor Murray said, "We feel that this is a definite step forward in the further growth and development of Vidalia. By coming into the city limits, these people will be provided with city facilities, including fire and law protection and garbage collection."

Mayor Murray added, "We hope that this will be an inducement for more people to make their homes in Vidalia."

Mayor Murray said that street paving and sewerage had already been installed in Taconey by the sub-division subdivider and that with the extension of the city limits, Vidalia accepts the maintenance of these additions.

BERLIN MANEUVERS END

BERLIN (AP) — The U.S. Army's Berlin brigade ended a three-day exercise Friday with a successful attack by the 2nd and 3rd Battle Groups, 6th Infantry, against the "aggressors"—represented by parts of the 2nd Battle Group, 47th Infantry. One U.S. soldier was killed and one was injured in a tank accident during the maneuver, which engaged 3,200 men.

Final Services Slated Sunday For Mrs. Carter

Funeral services for Mrs. Maggie Carter, 89, mother of Howard P. Carter of West Monroe, will be held at 3 p.m. Sunday in the chapel of Hixson Brothers' Funeral Home in Monroe with the Dr. Clifton R. Tennison officiating.

Mrs. Carter, who lived most of her life in West Monroe where she settled in 1917, died Thursday in a San Bernardino, Calif., hospital.

Burial will be in the Liberty Baptist Church Cemetery under the direction of Hixson Brothers' Funeral Home.

Other survivors besides her son include one daughter, Mrs. John V. Robinson, of Coulton, Calif.; and six grandchildren.

She had recently moved to California.

FREE DELIVERY
BODAN'S
REXALL DRUGS
236 DeSiard FA 2-7181

BRIDGE By CHARLES GOREN

[© 1962: By The Chicago Tribune]

WEEKLY BRIDGE QUIZ

Q. 1—As South you hold:
♠53 ♥J7652 ♦AK74 ♣52
The bidding has proceeded:

South	West	North	East
Pass	Pass	1♥	5♣
?			

What do you bid now?

Q. 2—As South you hold:
♠AQ10632 ♦AJ4 ♣AK63
The bidding has proceeded:

South	West	North	East
1♠	2♥	Double	Pass
?			

What do you bid now?

Q. 3—As South you hold:
♠A54 ♥Q2 ♦K1043 ♣A1092
The bidding has proceeded:

East	South
3♥	?

What do you bid?

Q. 4—As South you hold:
♠Q6 ♥K76 ♦AQJ75 ♣QJ7
The bidding has proceeded:

South	West	North	East
1♦	1♥	1♠	Pass
?			

What do you bid now?

Q. 5—As South you hold:
♠4 ♥6 ♦AKJ7 ♣AKJ8432
The bidding has proceeded:

South	West	North	East
1♣	Pass	1♠	Pass
3♣	Pass	3♦	Pass
?			

What do you bid now?

Q. 6—As South you hold:
♠Q109764 ♥5 ♦KQ10963
The bidding has proceeded:

East	South
1♥	?

What do you bid?

Q. 7—As South you hold:
♠AK764 ♥KJ ♦42 ♣J932
The bidding has proceeded:

North	East	South	West
1♥	Pass	1♠	Pass
2♥	Pass	?	

What do you bid now?

Q. 8—As South you hold:
♠KJ72 ♥K963 ♦K ♣AKJ9
The bidding has proceeded:

North	East	South
1♥	Pass	?

What is your response?

[Look for answers Monday]

Kelso's

EASTER TIME IS GROWING CLOSE

RUTH ORIGINALS
EXCLUSIVE AT KELSO'S

BERMUDA SHORT SET
Sizes 3 to 6X 6.98
Sizes 7 to 12 .... 7.98

DRESS AND HAT
Sizes 3 to 6X 11.98
Sizes 7 to 12 .... 13.98

Clever frog - printed on drip-dry poplin. Red and white stripe binding on sash and cummerbund. White with frog green.

Buccaneer SLACKS
JUST LIKE DADS

- The smartly tailored Ivy model. Trim, tapered styling.
- Available in wide variety of patterns and colors.
- Also available in the Continental model.

4.98 To 6.98

HIS SPORT COAT

The latest checks and plaids in popular 3 button Ivy Style. Fine tailoring in luxurious fabrics.

SIZES 13 To 20 19.98 To 22.98

DOWNTOWN STORE 107 DeSIARD

Kelso's

SUBURBAN SHOP 1131 FORSYTHE

at KERN'S

EASTER TOYS for BOYS and GIRLS

Cuddly, Soft
Stuffed
and
MUSICAL BUNNIES
priced from 1.98

We Have a Large Selection of Candies, Eggs, Chicks, Baskets, Paper and Any Easter Accessory You May Need

Large Selection
Individually TRIMMED
EASTER BASKETS
Filled with TOYS and LOTS of GOODIES

98c to 3.98

Shop KERN'S the Easy Way
• Charge • Budget • Layaway

KERN'S KIDDIE LAND

510 N. 4th St., Monroe FA 2-0326

the Woman's Shop

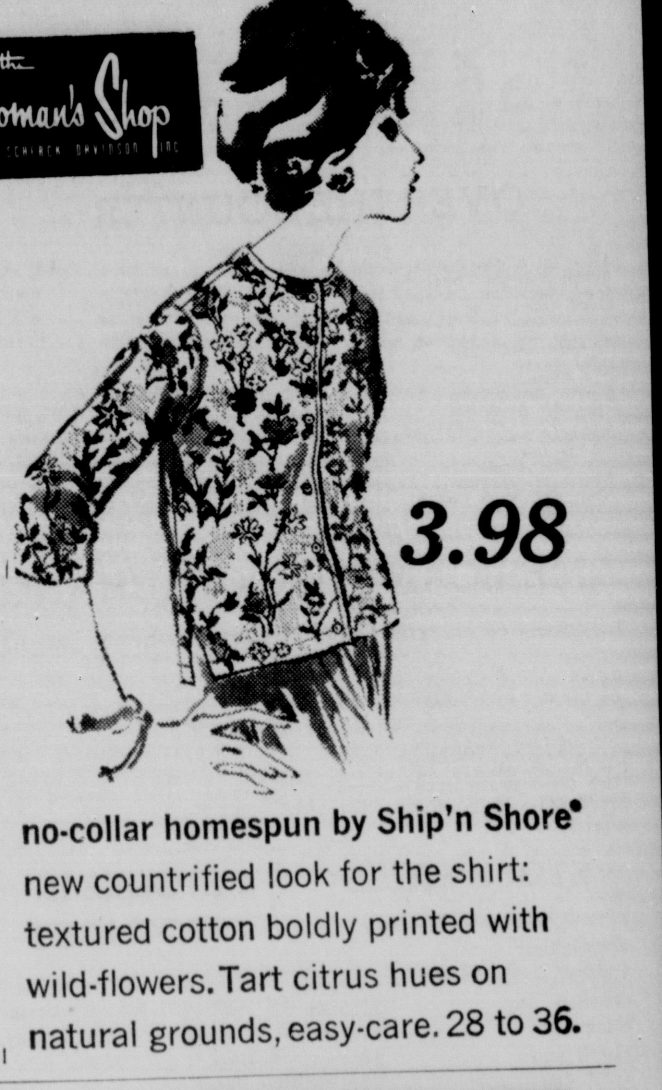

3.98

no-collar homespun by Ship'n Shore®
new countrified look for the shirt: textured cotton boldly printed with wild-flowers. Tart citrus hues on natural grounds, easy-care. 28 to 36.

the Woman's Shop

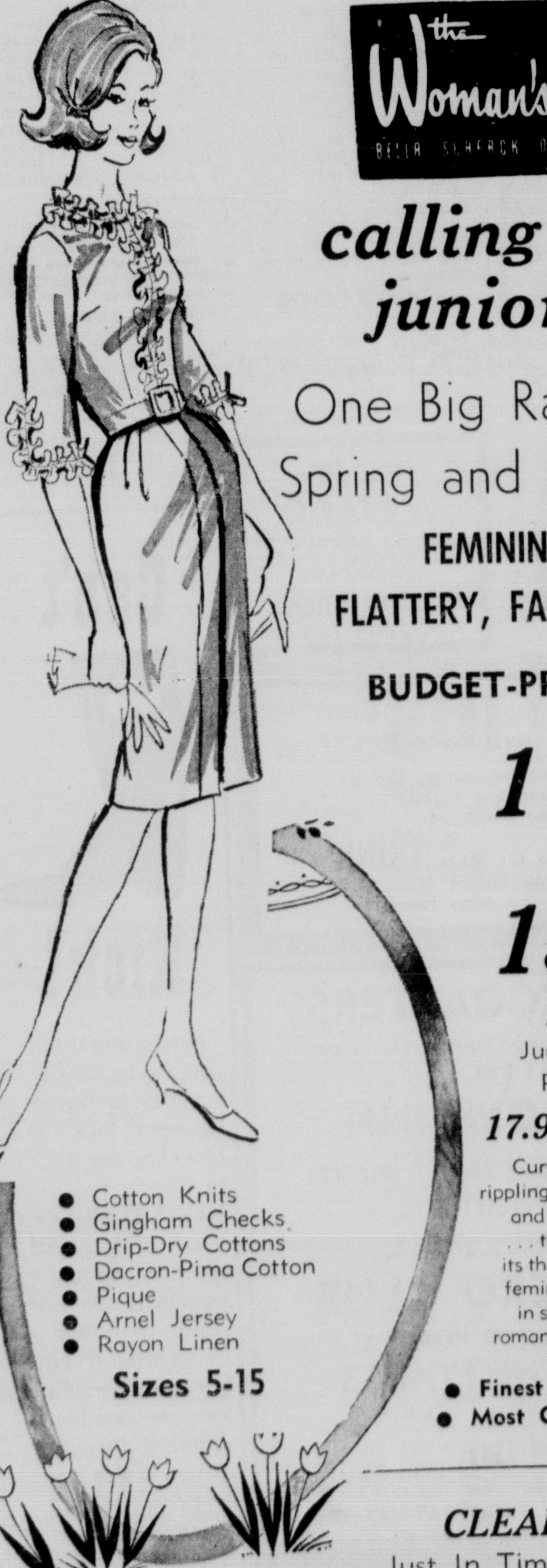

calling all juniors!

One Big Rack Of Spring and Summer

FEMININE, FLATTERY, FASHIONS!

BUDGET-PRICED

11.98 to 15.98

Also Other Junior Fashions Priced From

17.95 to 55.00

Curving lines, little waists, rippling pleats, pouffed skirts, and ruffles in pretty colors ... that's how fashion sings its theme song, "the strictly feminine female." Do come in soon to choose from our romantically beautiful array.

- Cotton Knits
- Gingham Checks
- Drip-Dry Cottons
- Dacron-Pima Cotton
- Pique
- Arnel Jersey
- Rayon Linen

Sizes 5-15

• Finest Labels Available
• Most Complete Selection

CLEARANCE!
Just In Time For EASTER

SPRING Lightweight 100% WOOL SUITS

ORIGINALLY 55.95 to 129.55
Sizes 10-18

1/3 to 1/2 off

NEW YORK STOCK EXCHANGE

Courtesy of Merrill, Lynch, Pierce, Fenner & Smith, Inc.

	H	L	C
Admiral	17⅞	17½	17⅝
Alleg Cp	10⅞	10¾	10¾
Alleg Vi Pfd	35½	34⅝	35½
Allied Chm	46⅝	45½	46⅛
Allis Chlm	19⅝	19¼	19½
Alum Co	63¾	63	63
Alum Ltd	25⅞	25⅜	25⅞
Air Red'tion	61½	59⅛	61⅜
Amerada	110	105½	110
Am Airl	20¾	20⅜	20⅝
Am Can	45⅛	44⅞	45¼
ACF Indus	70⅞	70	70¼
Am Cyan	45⅝	44¼	45⅝
Am Mch&Fd	31	30½	30¾
Am Motors	16⅛	15⅞	16
Am Tel&T	127¼	125⅛	127¼
Am Tobac	83⅞	83¼	83⅝
Amacond C	45⅞	45½	45¾
Amrmco Stl	65½	63¼	64⅞
Amphenol B	27⅝	27¼	27½
Armour	51	50	50⅝
Atlantic Ref	51¾	51⅛	51¼
Atchinson	26⅝	26⅛	26⅛
Atl Cst L	41½	41⅜	41½
Avco	25¼	24⅝	25⅝
Baxter Labs	29	28¼	29
Beckman In	119¾	116½	119¾
Beth Steel	41½	40¼	41½
Blaw Knox	33¼	32¾	33
Boeing	47⅝	46⅛	47⅜
Borden	63½	63¼	63½
Borg Warn	44¼	43⅜	44¼
Bristol Mv	88¾	87½	88
Budd	14	13⅞	14
Burl Mill	23¼	22¼	22¾
Burroughs	45¾	44¼	45¾
Canad Pac	24⅝	24⅛	24⅝
Carrier C	38⅞	38⅞	38⅞
Case JI	6⅞	6¾	6⅞
Cater Trac	39⅝	38¾	38¾
Ches & Ohio	54¾	54⅛	54¾
Chi RI&Pac	24½	24⅛	24⅛
Chrylser	52¼	51¼	52¼
Cities Ser	56¼	56	56¼
Coca Cola	95	90¾	95
Collins Rad	32⅝	32⅛	32⅛
Colum Gas	29½	29⅜	29½
Com Sols	34½	33¾	34
Cone Mill	13⅞	13¾	13¾
Con Can	44⅝	44¼	44¼
Con Edi	79½	79	79½
Courtess	31⅝	31⅛	31⅝
Curtis Pub	9⅛	9	9
Curtis W	16¾	16⅝	16⅝
D Riv Mills	14½	14⅜	14½
Delta Airl	36¾	36¼	36½
Diamond Al	57	57	57
Doug Airc	27¼	26	26
Dow Chem	57¼	56	56⅞
Dresser Ind	28	27⅝	28
Dupont	235	230	234
Eastern Airl	24⅜	23½	24⅜
Eastman K	110⅜	109¼	109½
Eaton Mfg	37⅞	36½	37
El Paso Ng	23¾	23½	23¾
EMR R & P	13	12½	13
Fair Whit	7⅛	7	7⅛
Fla Power	75¼	74¾	75¼
Ford Motor	97⅜	96⅝	96⅝
Foremost	12⅜	12¼	12⅜
Foster Wh	39	38⅞	39
Gen Dynam	37⅜	32	32⅜
Gen Elec	75½	73	75
Gen Motor	55¼	54¾	55
Gen Am Oil	35¾	35¼	35½
Gen Foods	85¼	83⅝	84¾
Gen T & E	24⅜	24⅛	24⅛
Gen Tire	85	82½	83⅝
Gillette Raz	43⅞	43	43⅞
Glidden	44½	44¼	44½
Goodrich	58⅝	57¾	58⅜
Gran C Stl	40¼	39⅝	40¼
Goodyear	42¾	42½	42⅝
Grayhound	28⅜	28	28⅜
Gulf Oil	42½	42	42½
Gran St Utl	43⅛	43	43
Hilton H	—	—	30⅛
Ill Centl	40⅝	39¾	40¼
Int Bu Mch	518	510	518
Intl Harv	53½	53⅛	53½
Intl Paper	35½	34⅞	35½
Intl T & T	50¼	49¾	50¼
Johns & Mnv	52¾	52⅜	52⅜
Jones & Lau	63⅞	62⅛	63⅞
Kauser Al	35⅞	35⅝	35¾
Kennocott	78	77¼	78
Lockhead	44¾	43½	44¾
Litton Ind	118½	115⅞	118½
Lone S Gas	24⅞	24⅜	24⅞
Lorillard	55	53¾	55
Louis & Nsh	62½	62½	62½
Magnovox	30½	30¼	30½
Martin Co	23⅞	23⅝	23⅝
McDonnell	44	42⅞	44
Merck	89	86¼	89
Middle Suy	38⅞	38½	38¾
Minn M & M	69⅛	68⅝	69⅛
Mo Pac	47	46½	47
Monsanto	44¾	44⅜	44¾
Mont Ward	36⅝	36	36⅝
Motorola	76½	75	76½
Nat Biscuit	85⅞	85¾	85¾
Nat Steel	40½	39¾	40½
Nat Gypsum	51	50¾	50⅞
NY Centl	16⅞	16⅝	16¾
Norf & Wst	103½	102½	102½
No Am Avia	66	65	66
No Pac Ry	39⅜	38½	39¼
Ohio Oil	40½	40⅜	40⅜
Olin Math	36¼	35¾	36¼
Olin O & G	24	23½	24
Outbrd Mar	20½	20⅛	20⅜
Pan Am Wy	21	20⅞	21
Pac Gas	33½	33⅜	33⅝
Penney	46¾	46⅛	46⅝
Pepsi Cola	47⅛	46⅛	46½
Pfizer	51⅝	50¾	51½
Phillips Pet	56½	55⅛	56⅛
Polaroid	190	183¼	189
Pure Oil	36¼	36⅛	36¼
Radio Co	56⅜	54	56⅜
Raytheon	38⅞	37¾	38⅞
Repub Steel	56	54⅜	56
Reyn Met	34⅞	34½	34⅝
Rey Tob	64	63¼	64
Safeway Str	49⅝	49⅛	49⅝
St Reg Pap	35	34⅝	34⅝
Schenley	22⅝	21½	22⅛
Schering	53⅝	52⅝	53⅝
Sears Roe	81¾	80⅝	81½
Servel	12⅛	12	12
Sincl Oil	36⅜	36½	36⅜
Socony	53⅜	52¾	53⅜
Southern Co	55⅜	55⅛	55¼
Sou Pac	27	26⅝	26⅞
Sperry	20	19¾	20
Std Brand	70⅝	69⅝	70⅝
Std Oil Cal	58¼	57⅞	58¼
Std Oil Ind	51⅝	51¼	51⅝
Std Oil NJ	54⅝	52⅞	53⅝
Stude Pack	9½	9⅛	9⅜
Sun Oil	49⅜	49⅜	49⅜
Sunray Mc	26⅞	26⅝	26⅞
Tenn Gas T	24	23¾	24
Texas Co	55⅜	55	55⅛
Txl Oil Corp	34⅛	33½	34
Tex Gul Sul	20	19¾	20
Tex Instru	82⅜	80½	81¼
Thikol TH	33¼	32⅛	32⅞
Tri Cntntl	49⅛	48⅝	48¾
Un Carbide	109¾	107	107½
Union Oil	61⅞	61½	61⅞
United Airl	33⅛	32⅝	33
United Carn	82½	81¾	82
United CP	8¼	8⅛	8⅛
United Gas	37⅞	37¾	37⅞
United Fruit	27	25⅝	27
US Rubber	54⅞	54¼	54⅞
US Steel	66⅞	65⅛	66⅞
Un Match	22¾	22¼	22⅝
Varian Cp	34⅛	33	34⅛
Walworth	6⅝	6⅝	6⅝
Westn Union	36⅝	35⅞	36⅝
Westn Elec	35⅛	34¾	34⅞
Wheel St.	37½	36¾	37½
Xerox	143	138	140⅝
Yngs S & T	99½	98¼	99
Zenith	68⅞	66¾	68⅞

OVER THE COUNTER

	Bid	Asked
Aztec Oil & Gas Company	22¾	23¾
Billups Western Petroleum	7¼	8
Brush Beryllium Company	20¾	22
Canal Assets	32¾	34
Central Louisiana Electric	32¾	34
Chicago Mill & Lumber	23¼	25
Commonwealth Gas	6¾	8
Delhi Taylor	12⅜	13⅛
Dial Finance	33	34¼
Electro Instruments	9	10⅜
Electronic Associates	25¼	26⅜
Great American Insurance	61	62
Hausman Steel	6⅛	7
Holiday Inns	26	27⅜
Lone Star Steel	17½	19
Mississippi Shipping	12½	13⅛
Ocean Drilling & Explor	19⅛	20
Radiation	12	13¼
Searle, G. D.	123	129
Southdown Inc	31	32
Southern Airways	6¼	7⅛
Southwest Gas Producing	8½	9½
Southwest Natural Gas	8	None
Western Natural Gas	15⅛	16
Cary Chemical	5⅝	6½
Chemical Enterprises	2⅝	3¼
E. F. Mac Donald	110	117

The above Bid and Asked prices are obtained from the National Association of Securities Dealers, Inc., but are unofficial. They do not represent actual transactions. They are intended as a guide to the approximate range within which these securities could have been sold (indicated by the Bid) or bought (indicated by the Asked) at the time of compilation, April 13, 1962.

AMERICAN STOCK EXCHANGE

Courtesy of Merrill, Lynch, Pierce, Fenner & Smith, Inc.

	H	L	C
Aerojet Gen	73¼	72½	72⅝
Ark Las Gas	41⅛	40⅜	41⅛
British Pet	5	4 15-16	5
Can So Pet	3 7-16	3⅜	3 7-16
Csta C Oil	⅞	⅞	⅞
Creole Petr	39½	38½	39½
Det Gray Ir	9¾	9¼	9¼
Dyna Corp	12¾	12⅜	12⅜
Equity Corp	4½	4⅜	4½
Fargo Oils	3¼	3	3¼
Felmont	6⅞	6¾	6⅞
Jupiter Oil	8⅛	8¼	8¼
La Ld & Ex	75¼	75	75¼
La Gas Serv			20⅛
Molybdenum	37¾	35⅞	37¼
Pac Petrol	15	14¼	14⅞
Pancst Pet	15-16	⅞	⅞
Syntex	53	50¼	52⅞
Technicolor	18	17⅛	18
Blossman Hy	8⅞	8⅝	8⅞
Gordon Jwly	12½	12⅛	12½

STOCK SALES

NEW YORK (AP)—New York stock sales:

Approx. final Friday	3,470,000
Previous day	3,320,000
Week ago	2,725,990
Month ago	3,059,050
Year ago	5,243,670
Two years ago	Closed
Jan. 1 to date	246,714,462
1960 to date	217,530,129

STOCKS IN SPOTLIGHT

NEW YORK (AP)—Sales, closing price and net change of the 15 most active stocks Friday.

US Steel	98,000	66¾	d ⅝
Beth Steel	57,600	41½	a ¼
Benquet	46,800	1¼	
El Paso N G	38,800	23⅝	d ⅛
Am T&T	36,700	127¼	d ⅛
Royal Dutch	35,900	38⅜	a ⅝
US Hoff Mach	34,900	1⅝	d ⅞
Amer Photo	33,000	26¼	a2½
Korvette	30,800	54⅛	d ⅝
Avco Corp	30,500	25⅜	a ⅛
Gen Motors	29,000	55	
Gen Tel & El	26,500	24⅛	d ⅛
Gen Dynamics	26,300	32¼	a ¼
R C A	26,200	56⅞	a1⅜
Burroughs	24,300	45¾	a ⅜

a-Advance; d-Decline.

POTATOES

CHICAGO (AP)—(USDA)—Potatoes: Idaho russets 3.80-3.85; Minnesota North Dakota Red River Valley round reds 2.25-2.45; new: Florida round reds 1.90.

COTTON

NEW YORK COTTON

NEW YORK (AP)—Cotton futures closed 25 cents a bale lower to 5 cents higher Friday.

The market showed mild rallying tendencies at the start on trade and commission house buying. However, there was no follow through to the demand and the market later eased from the best levels on liquidation and small hedging.

There was further switching from near to later trading months, in part reflecting the approach of first notice day for May contracts April 24. Certificated cotton stocks increased 700 bales to a total of 74,748 bales. There are 900 additional bales awaiting certification.

	High	Low	Close	N. C.
May	34.31	34.27	34.27	d 5
Jul	34.75	34.70	34.70	d 5
Oct	34.28	34.26	34.27b	d 2
Dec	34.35	34.35	34.33b	d 1
Mar	34.68	34.68	34.65b	a 1
May	34.88	34.83	34.80b	
Jul			34.40b	d 5
Oct			33.95b	d 5

Middling spot 35.70n unch.
n-Nominal; b-Bid.
a-Advance; d-Decline.

NEW ORLEANS COTTON

NEW ORLEANS (AP)—Cotton futures were quiet and irregular here today. Closing prices were steady. 25 cents a bale lower to 5 cents higher.

	High	Low	Close	N. C.
May			34.37b	d 5
Jul			34.08b	d 5
Oct			34.32b	d 2
Dec			34.38b	d 1
Mar			34.70b	a 1
May			34.85b	
Jul			34.45b	d 5
Oct			34.00b	d 5

a-Advance; b-Bid; d-Decline.

SPOT COTTON

NEW ORLEANS (AP) — Spot cotton closed steady and unchanged. Sales none. Low middling 31.50; middling 33.75; good middling 34.45.

MIDDLING COTTON

NEW ORLEANS (AP) — The average price of one inch spot cotton at 14 designated southern spot markets Friday was unchanged at 33.85 cents a pound; previous day 33.85; week ago 33.85; month ago 33.76; year ago 31.40; average for the past 30 days 33.79; middling 15-16ths inch average 32.10; sales 11,545.

NEW OFFICERS to head the United Givers Fund of Ouachita Parish for 1962-63 were elected Thursday night at a meeting of the organization at the Paragon Club. Pictured here, left to right, are Ed Carter, outgoing vice-president; R. Fred Petty, outgoing president; Dr. George T. Walker, newly-elected president; W. G. Haynes Jr., re-elected treasurer; and Ryan Sartor, re-elected secretary. Hugh Balfour, not pictured, was elected vice-president for the coming year. (Photo by Ben Bradford)

Markets

MARKETS AT A GLANCE

Stocks—Mixed; early losses cut.

Bonds— Higher; industrials trail.

Cotton — Irregular; liquidation and commission house buying.

CHICAGO:

Wheat — Mostly strong; exports and short covering.

Corn — Weak; liquidation.
Oats — Weak; liquidation.
Soybeans — Mixed; nearby months strong.

Hogs — Steady to 25 cents lower; top $17.

Cattle — Slaughter steers absent.

LOUISIANA MARKETS

By THE ASSOCIATED PRESS

Cattle: Receipts 126. Calves: slaughter, good to choice 24.50-27; standard 22-24; stocker, good to choice 250 lbs up none; 250 lbs down 24-28.50; steers and heifers, slaughter, good to choice 24-25.50; standard 22-23.50; stocker, good 19-22. Hogs: receipts 289. Choice 16.40; 140-175 lbs 14-15.50; butcher pigs 18-30; good feeder pigs 17-22; sows 400 lbs down 14-15.50.

Broiler and fryer prices paid for 2¾-3½ lbs 14-14.7, mostly 14 cents; 231,700 head; 82 per cent at 14; 18 per cent at 14.5-14.7 cents.

Hens: Heavy type at the farm 2,500 head at 15; light type at the farm 1,200 head at 7 cents.

Eggs: 80 per cent grade A or better, cases exchanged: Large 28-33; medium 24-28; and small 18-25 cents.

DOW JONES AVERAGES

NEW YORK (UPI)—Dow-Jones closing range of averages:

Stocks:

	Open	High	Low	Close
30 Inds	684.62	691.86	679.08	687.90
20 Rails	142.22	143.32	141.17	142.18
15 Utils	128.43	129.00	127.67	128.22
65 Stcks	235.95	237.98	234.19	236.49

Net Change: 30 industrials up 2.23, 20 rails off 0.21, 15 utilities off 0.02, 65 stocks up 0.36.

Transactions in stocks used in averages Friday: Industrials 418,400 railroads 53,900; utilities 55,400; total 527,700.

Bonds:

	Close	Net Chge.
40 bonds	85.94	up 0.10
10 1st rails	79.47	up 0.05
10 2nd rails	83.93	up 0.11
10 Utils	87.88	up 0.20
10 Inds	92.48	up 0.05

Dow Jones commodity futures index (1924-26 average equals 100: Closed at 146.94.

BUSINESS HIGHLIGHTS

GETS JET CONTRACT

WASHINGTON (UPI) — The Navy has awarded a $57,273,072 contract to the Pratt & Whitney division of United Aircraft Corp., for jet engines to be used by the Air Force. The engines involved are the J57 and the JT3D. The Bureau of Naval Weapons, which handles this purchasing for both services, said the work will be performed in East Hartford, Conn.

MAKES FLOATING DRILL

HOUSTON (UPI)—Zapata Offshore Co. announced plans for a radical new floating drilling vessel capable of drilling in water depths to 600 feet. The vessel, scheduled for completion July 1, is already under contract to CATC, a group comprised of Continental Oil Co., Atlantic Refining Co., Tidewater Oil Co. and Cities Service Oil Co.

Butter And Eggs

CHICAGO (AP) — Butter unchanged; 93 score AA 57¼; 92 A 57¼; 90 B 56½; 89 C 54½; cars 90 B 57¼; 89 C 55½.

Eggs: ¼ lower to 1 higher; 70 per cent or better grade A whites 33½; mixed 32; mediums 29; standards 30½; dirties 29; checks 28¾.

Closing Hours At NLSC Set During Easter

Hours for facilities to be closed at Northeast Louisiana State College during the Easter holidays have been announced by J. M. Nicholson, dean of administration.

The Easter vacation commences for students and faculty at noon, Wednesday, April 18, with classes to be resumed at 8 a.m. Tuesday, April 24.

However, all 12-month employees will work all day Wednesday and Monday, April 24.

All dormitories will close at 2:30 p.m. on Wednesday and re-open at 2:30 p.m. Monday, April 23.

The Dining Hall will close after the noon meal on Wednesday and re-open for the evening meal on Monday.

The Student Center will close at Noon on Wednesday and re-open at 2:30 p.m. Monday.

The Infirmary will close at 2:30 p.m. on Wednesday and re-open at 2:30 p.m. Monday.

The switchboard will close at 5 p.m. on Wednesday and re-open at 8 a.m. Monday.

Mail service will be handled in the usual manner to 5 p.m. Wednesday, with mail to be received, sorted and placed in post office boxes on Thursday, Saturday and Sunday mornings. The building will be open on Thursday and Saturday from 9-11 a.m. No mail will be received on Friday.

All offices, including the Bookstore and other operating-fund budget units will close at the regular opening hour on Monday, April 23.

'South Pacific' Slated For July At Area College

RUSTON (Special) — "South Pacific," a popular Broadway show, will be presented by the Louisiana Tech music department's Opera workshop division here in July.

Dr. Marshall Bretz, department head, said graduate students in the school of Education may sign up for Education 729 with one semester hour credit, as a course in the production of musicals.

Mrs. Mary Elaine Wallace, director of the Opera Workshop, will be assisted by James G. Smith in this production as well as in the class instruction in the coordinated laboratory and observation course.

Undergraduate students may also receive academic credit through participation in this course.

ROTC Unit Gets High Rating In Annual Review

An inspection team from Fourth U.S. Army Headquarters at Ft. Sam Houston, Tex., gave the Northeast State Reserve Officers Training Corps high ratings following their inspection and review of the unit Thursday.

Col. William F. Due, head of the team, was assisted by Lt. Col. Daniel P. MacDonald and Capt. Robert D. McGar in the annual formal examination of the battle group.

The visiting official cited the unit for its outstanding efficiency in its administrative section and the high standard achieved in the military instruction presented. He particularly praised the personal appearance of the cadets observed during the inspection and stated it indicated pride in themselves and the Corps.

The agenda for the day included observation of ROTC classes and an examination of administrative functions of the military staff.

The visit was concluded by a formal review conducted by the cadet battle group under the command of Cadet Col. Larry Demon and a conference with Dr. George T. Walker, president of the college.

GRAIN

CHICAGO (AP) — Nearby soybean and most wheat futures contracts were in good demand and finished strong Friday on the Board of Trade but all other deliveries came under heavy liquidation and closed weak.

Gains in wheat and soybeans ran to about a cent and the losses in corn, oats and rye about the same. Trade was active most of the time after a slow start and some brokers estimated the total may have reached or even exceeded the 96.6 million bushels handled in the unusually busy previous session.

Wheat closed unchanged to 1⅛ cents a bushel higher, May $2.11⅝-¾; corn ¼-⅞ lower, May $1.10⅞-11⅛; oats ⅛-⅞ lower, May 68½; rye ¼-1 cent lower, May $1.29⅜-¼; soybeans 1 cent higher to ¾ lower, May $2.51¾-52.

LIVESTOCK

CHICAGO (AP) — The butcher hog market was mostly steady to weak Friday although some weights over 230 lbs sold 25 cents lower.

With a slackened shipper demand, the mixed No. 1 and 2 grades weighing 190-225 lbs went at $16.75-17 and the 180-230 lb mixed 1-3 grades at $16-16.75. Heavier offerings sold down to $15.25 and sows at $12.50-15.

No sales of slaughter steers, heifers, vealers or bulls were reported in the meager cattle trade.

Offerings on the sheep market were too meager for a test of prices.

Mart Closes Mixed Over Steel Crisis

NEW YORK (AP) — The stock market rallied above new lows for the year and closed mixed Friday as Wall Street's fear of political war between the administration and business began to fade.

The day began dolefully, with U.S. Steel sliding around 2 points. The market began to turn for the better after Inland Steel, the nation's eighth biggest producer, announced it would not go along with the price boosts.

Inland Steel advanced 2⅜. U.S. Steel cut its own loss to a mere ⅝. Bethlehem erased a decline and ended ¼ higher.

The Dow Jones industrial average, which had been down as much as 1.78 at 11 a.m., recovered and posted a lain of 2.23 at 687.90.

Most popular market indicators advanced but there were a few more losers than gainers in the over-all list so it remained an irregular market.

The Associated Press average of 60 stocks rose .60 to 251.70 with industrials up 2.10, rails off .50 to a new low for the year, and utilities off .20.

Of 1,285 issues traded, 507 declined and 492 advanced. New highs for the year totaled 10 and new lows 194.

Volume rose to 3.47 million shares from 3.32 million Thursday.

Prices on the American Stock Exchange showed an irregularly higher trend.

Corporate and U.S. government bonds were higher.

District High School Rally Slated For Tech

RUSTON (Special) — Louisiana Tech will be host to an all-district high school band May 4 and 5. Musicians from high schools of district one of Louisiana Music Educators Association will be auditioned today at Neville High School in Monroe.

Milton Bush from Martin-Behrman High School in New Orleans will be the director. Bush is a noted composer and one of the conductors of the New Orleans summer pops orchestra.

Executive members of the band committee are:

Tom Wafer from Ouachita High School, Frank Wilson from Farmerville High School, Herbert Gathright from Neville High School, Oscar Barnes from Ruston High School, Henry Camp from West Monroe High School and Joe Sheppard, director of the Louisiana Tech band.

A final concert will be given by the district band at 7:30 p.m., May 5, in Howard Auditorium.

WAR CASUALTY RATE

LONDON (AP)—World War II was only half as tough on the British army in terms of casualty rates as World War I, an official voedical history says. The World War I casualty rate ran 95 per 1,000 soldiers a month from 1914 to 1918 while in 1944-45, after D-Day, the rate was 44.8 per 1,000 per month. The history says the reason was differences in tactics.

Delegation Visits Federal Bank

Two professors and 34 students from Northeast State visited the Federal Reserve Bank and the International Trade Mart in New Orleans this week.

Attending were Littleton W. Simpson, assistant professor of economics, and Thomas R. McCann, assoiiate professor of economics, and students Jackie Black, William Bobo, E. L. Christian, Carolyn Crowe, Robert Fava, Billy Gammel, Elliot Goldman, Donald Goldstein, Thomas Grafton, Thurman Hale.

Ronald Hammett, Harold Ikerd, Johnnie Kovac, Hix Landrum, Glenn Lightsey, Joe Mansour, Marilyn McKinnie, Louise Moak, J. P. Mosley, James Mulhern, Judith Netherland, Charles Reid, Linda Rogers, Richard Serio, Carl Smith, Edward Smith, Marie Smith, Ronald Steven, Paul Strecker, Nelda Stewart, Kay Terrell, Jo Ann Thorton, Sheila Townley and Wilma Tower.

LET THE CHAMPION DYE OR REFINISH YOUR SHOES
To Complete Your Easter Ensemble
The Best Shoe Repair & Dying in Town
A Championship Job Every Time
DANNA'S

RENT A PIANO
$4.00 PER MONTH & UP
ALL RENTALS APPLIED ON PURCHASE
ROARK BROS.
703 JACKSON FA 2-5700

JULIUS'
Monroe's Most Interesting Lounge
Hear and See nightly at the piano bar
FRED "The ICE MAN" DUNN
"The Famous Boogie Master"
Next to the Alvis Hotel

ROLLERCOASTERS
Just Back From A Successful Engagement In Memphis
AT THE
RAINBOW INN
FRIDAY AND SATURDAY NIGHTS
12 MIDNIGHT 'TIL

RANCHERO CLUB
WINNSBORO ROAD
BAND—THE STAGGS
EVERY FRIDAY—SATURDAY
$1.00 PER COUPLE
TWIST CONTEST EVERY SAT. NIGHT

VIVIAN'S BAR
HIGHWAY 80
Wayne Farmer
AND THE
"Solid Senders"
FRIDAY AND SATURDAY NITES
DANCING FROM 8:00 TO 12

Can't Kick!
There is one thing you can be sure of, and that is that you won't kick after you see the results that a NEWS-STAR—WORLD Want Ad will produce for you. When it comes to selling items around your home that are no longer needed but still useful to someone else, you just can't beat these little want ads. They are easy to use and inexpensive. Just call FA 2-5161 today and a friendly ad taker will be happy to help you write an ad that will put cash in your pocket!

WOW!
TONITE ONLY!
CHUBBY CHECKER
In a Big New role!
DON'T KNOCK THE TWIST
with GENE CHANDLER · VIC DANA LINDA SCOTT · THE CARROLL BROS. · THE DOVELLS
Hear! "Bristol Stomp" "Slow Twist" "Twistin'" "Bo Diddley"
13 HIT TUNES
SEE! MASHED POTATOE TWIST THE SALOME TWIST THE SHIMMY TWIST
TONITE AT 11:30 P.M.
Movie Discount Card—Holder 40c
PARAMOUNT

HE RAISED HER AS A DAUGHTER . . . BUT LOVED Her As A Woman!
A VIEW FROM THE BRIDGE
Recommended For ADULTS ONLY!
Starts SUNDAY!
PARAMOUNT
Open 11:45 am—Dial 322-0970
Man, It's The Wildest!
Frank Sinatra - Dean Martin
"SERGEANTS 3" in Color
Hurry . . . Last Hilarious Day!

Open 10:45 am—Dial 322-8426
DELTA
NOW ONLY 33¢ KIDDIES 10¢
Double Horror Show
"THE CURSE OF THE WEREWOLF"
Also! "Shadow Of The Cat"

STRAND WEST MONROE
DIAL FA 2-8614 OPEN 11 A.M.
CHILDREN 15c—ADULTS 50c
GUY MADISON FELICIA FARR KATHRYN GRANT
REPRISAL!
ALSO BOB HOPE IN "FACTS OF LIFE"

RIALTO WEST MONROE
DIAL FA 3-5356 OPEN 1 P.M.
CHILDREN 15c—ADULTS 50c
ELVIS PRESLEY in "BLUE HAWAII"

—OPEN 11:45 A.M.—
Hurry, Last Times Today
3 SHOWINGS ONLY
12:20—2:30—4:40
FOR ALL THE WORLD TO ENJOY!
Walt Disney's ALL-CARTOON FEATURE Pinocchio
TECHNICOLOR®
STARTS TONIGHT 7:00 P.M.
WITHIN THE COFFIN LIES A MAN...YET ALIVE!
AMERICAN-INTERNATIONAL PRESENTS
RAY MILLAND
STARRING IN
EDGAR ALLAN POE'S THE PREMATURE BURIAL
IN COLOR AND PANAVISION®

—OPEN 6:00 P.M.—
ADULTS 75c
JOY DRIVE IN PHONE FA 3-4212
NOW SHOWING
SOPHIA LOREN
ACADEMY AWARDS WINNER
BEST ACTRESS AWARD FOR HER ROLL IN "TWO WOMEN"
shockingly...
THE SCREEN TELLS THE SHAME OF WOMEN RAVAGED BY WAR!
JOSEPH E. LEVINE presents
Sophia Loren "Two Women"
RECOMMENDED AS ADULT ENTERTAINMENT
— ALSO —
Sophia Loren In BREATH OF A SCANDAL

NEW YORK STOCK EXCHANGE

Courtesy of Merrill, Lynch, Pierce, Fenner & Smith, Inc.

	H	L	C		H	L	C		H	L	C		H	L	C
Admiral	17⅞	17½	17⅝	Collins Rad	32⅝	32⅛	32⅛	Intl Paper	35½	34⅞	35½	Safeway Str	49⅞	49⅜	49⅞
Alleg Cp	10⅞	10¾	10¾	Colum Gas	29½	29⅜	29½	Intl T & T	50¼	49¾	50¼	St Reg Pap	35	34⅜	34⅜
Alleg Vi Pfd	35½	34⅝	35½	Com Sols	34½	33¾	34	Johns & Mnv	52¾	52¾	52¾	Schenley	22⅝	22½	22⅝
Allied Chm	46⅜	45½	46⅛	Cone Mill	13⅞	13¾	13¾	Jones & Lau	63⅞	62⅛	63⅞	Schering	53¾	53⅜	53⅝
Allis Chlm	19⅝	19¼	19½	Con Can	44⅝	44¼	44¼	Kauser Al	35⅞	35⅝	35¾	Sears Roe	81¾	80⅜	81½
Alum Co	63¾	63	63	Con Edi	79½	79	79½	Kennocott	78	77¼	78	Servel	12⅛	12	12
Alum Ltd	25⅞	25⅜	25⅞	Courtess	31⅝	31⅛	31⅝	Lockhead	44¾	43½	44¾	Sincl Oil	36¾	36½	36¾
Air Red'tion	61½	59⅛	61⅜	Curtis Pub	9⅛	9	9	Litton Ind	118½	115⅞	118½	Socony	53¾	52¾	53¾
Amerada	110	105½	110	Curtis W	16¾	16⅝	16⅝	Lone S Gas	24⅞	24⅜	24⅞	Southern Co	55⅜	55¼	55¼
Am Airl	20¾	20⅜	20⅝	D Riv Mills	14½	14⅜	14½	Lorillard	55	53¾	55	Sou Pac	27	26¾	26⅞
Am Can	45⅛	44⅞	45¼	Delta Airl	36¾	36¼	36½	Louis & Nsh	62½	62½	62½	Sperry	20	19¾	20
ACF Indus	70⅞	70	70¼	Diamond Al	57	57	57	Magnovox	30½	30¼	30½	Std Brand	70⅜	68¾	70⅜
Am Cyan	45⅝	44¼	45⅝	Doug Airc	27¼	26	26	Martin Co	23⅞	23⅝	23⅝	Std Oil Cal	58¼	57⅞	58¼
Am Mch&Fd	31	30½	30¾	Dow Chem	57¼	56	56⅞	McDonnell	44	42⅞	44	Std Oil Ind	51¾	51¼	51¾
Am Motors	16⅛	15⅞	16	Dresser Ind	28	27⅝	28	Merck	89	86¼	89	Std Oil NJ	54⅝	52⅜	53⅛
Am Tel&T	127¼	125⅛	127¼	Duponst	235	230	234	Middle Suy	38⅞	38½	38¾	Stude Pack	9½	9⅛	9⅜
Am Tobac	83⅞	83¼	83⅜	Eastern Airl	24⅜	23½	24⅜	Minn M & M	69⅛	68⅝	69⅛	Sun Oil	49⅝	49⅝	49⅝
Amacond C	45⅞	45½	45¾	Eastman K	110⅜	109¼	109½	Mo Pac	47	46½	47	Sunray Mc	26⅞	26⅝	26⅞
Amrmco Stl	65½	63¼	64⅞	Eaton Mfg	37⅞	36½	37	Monsanto	44¾	44⅜	44¾	Tenn Gas T	24	23¾	24
Amphenol B	27⅝	27¼	27½	El Paso Mg	23¾	23½	23¾	Mont Ward	36⅝	36	36⅝	Texas Co	55⅜	55	55⅛
Armour	51	50	50⅝	EMR R & P	13	12½	13	Motorola	76½	75	76½	Txl Oil Corp	34⅛	33½	34
Atlantic Ref	51¾	51⅛	51¼	Fair Whit	7⅛	7	7⅛	Nat Biscuit	85⅞	85¾	85¾	Tex Gul Sul	20	19¾	20
Atchinson	26⅝	26⅛	26⅛	Fla Power	75¼	74¾	75¼	Nat Steel	40½	39¾	40½	Tex Instru	82⅜	80½	81¼
Atl Cst L	41½	41⅜	41½	Ford Motor	97⅜	96⅝	96⅝	Nat Gypsum	51	50¾	50⅞	Thikol TH	33¼	32⅛	32⅞
Avco	25¾	24⅝	25⅝	Foremost	12⅜	12¼	12⅜	NY Centl	16⅞	16⅝	16¾	Tri Cntntl	49⅛	48⅝	48¾
Baxter Labs	29	28¼	29	Foster Wh	39	38⅞	39	Norf & Wst	103½	102½	102½	Un Carbide	109¾	107	107½
Beckman In	119¾	116½	119¾	Gen Dynam	37¾	32	32⅜	No Am Avia	66	65	66	Union Oil	61⅞	61½	61⅞
Beth Steel	41½	40¼	41½	Gen Elec	75¼	73	75	No Pac Ry	39⅜	38½	39¼	United Airl	33⅛	32⅝	33
Blaw Knox	33¼	32¾	33	Gen Motor	55¼	54¾	55	Ohio Oil	40½	40⅜	40⅜	United Carn	82½	81¾	82
Boeing	47⅝	46⅛	47⅝	Gen Am Oil	35¾	35¼	35½	Olin Math	36¼	35¾	36¼	United CP	8¼	8¼	8¼
Borden	63½	63¼	63½	Gen Foods	85⅛	83⅝	84¾	Olin O & G	24	23½	24	United Gas	37⅞	37¾	37⅞
Borg Warn	44¼	43⅜	44¼	Gen T & E	24⅜	24⅛	24⅛	Outbrd Mar	20½	20⅛	20⅜	United Fruit	27	25⅝	27
Bristol My	88¾	87½	88	Gen Tire	85	82½	83⅝	Pan Am Wy	21	20⅞	21	US Rubber	54⅞	54¼	54⅞
Budd	14	13⅞	14	Gillette Raz	43⅞	43	43⅞	Pac Gas	33½	33⅜	33⅜	US Steel	66⅞	65⅛	66⅞
Burl Mill	23¼	22¼	22¾	Glidden	44½	44¼	44½	Penney	46¾	46⅛	46⅜	Un Match	22¾	22¼	22⅝
Burroughs	45¾	44¼	45¾	Goodrich	58⅝	57¾	58⅜	Pepsi Cola	47⅛	46⅛	46¼	Varian Cp	34¼	33	34¼
Canad Pac	24⅝	24⅜	24⅝	Gran C Stl	40¼	39⅝	40¼	Pfizer	51⅝	50⅜	51½	Walworth	6¾	6⅝	6⅝
Carrier C	38⅞	38⅞	38⅞	Goodyear	42¾	42½	42⅝	Phillips Pet	56½	55⅛	56⅛	Westn Union	36⅜	35⅞	36⅜
Case Ji	6⅞	6¾	6⅞	Grayhound	28⅜	28	28⅜	Polaroid	190	183¼	189	Westn Elec	35⅛	34¾	34⅞
Cater Trac	39⅝	38¾	38¾	Gulf Oil	42½	42	42½	Pure Oil	36¼	36⅛	36¼	Wheel St.	37½	36¾	37½
Ches & Ohio	54¾	54⅛	54¾	Gran St Utl	43⅛	43	43	Radio Cp	56⅜	54	56⅜	Xerox	143	138	140⅝
Chi Ri&Pac	24½	24⅛	24⅛	Hilton H	—	—	30⅛	Raytheon	38⅞	37¾	38⅞	Yngs S & T	99½	98¼	99
Chrylser	52¼	51¼	52¼	Ill Centl	40⅝	39¾	40¼	Repub Steel	56	54⅜	56	Zenith	68⅞	66¾	68⅞
Cities Ser	56¼	56	56¼	Int Bu Mch	518	510	518	Reyn Met	34⅞	34½	34⅝				
Coca Cola	95	90¾	95	Intl Harv	53½	53⅛	53½	Rey Tob	64	63⅛	64				

NEW OFFICERS to head the United Givers Fund of Ouachita Parish for 1962-63 were elected Thursday night at a meeting of the organization at the Paragon Club. Pictured here, left to right, are Ed Carter, outgoing vice-president; R. Fred Petty, outgoing president; Dr. George T. Walker, newly-elected president; W. G. Haynes Jr., re-elected treasurer; and Ryan Sartor, re-elected secretary. Hugh Balfour, not pictured, was elected vice-president for the coming year. (Photo by Ben Bradford)

Markets

OVER THE COUNTER

	Bid	Asked		Bid	Asked
Aztec Oil & Gas Company	22¾	23¾	Southdown Inc.	31	32
Billups Western Petroleum	7¼	8	Southern Airways	6¼	7⅜
Brush Beryllium Company	20¾	22	Southwest Gas Producing	8½	9¼
Canal Assets	32¾	34	Southwest Natural Gas	8	None
Central Louisiana Electric	32¾	34	Western Natural Gas	15⅜	16
Chicago Mill & Lumber	23¼	25	Cary Chemical	5⅝	6½
Commonwealth Gas	6¾	8	Chemical Enterprises	2⅝	3¼
Delhi Taylor	12⅜	13⅛	E. F. Mac Donald	110	117
Dial Finance	33	34¼			
Electro Instruments	9	10⅜			
Electronic Associates	25¼	26⅜			
Great American Insurance	61	62			
Hausman Steel	6⅛	7			
Holiday Inns	26	27⅜			
Lone Star Steel	17½	19			
Mississippi Shipping	12½	13⅛			
Ocean Drilling & Explor	19⅛	20			
Radiation	12	13¼			
Searle, G. D.	123	129			

The above Bid and Asked prices are obtained from the National Association of Securities Dealers, Inc., but are unofficial. They do not represent actual transactions. They are intended as a guide to the approximate range within which these securities could have been sold(indicated by the Bid) or bought (indicated by the Asked) at the time of compilation, April 13, 1962.

AMERICAN STOCK EXCHANGE

Courtesy of Merrill, Lynch, Pierce, Fenner & Smith, Inc.

	H	L	C		H	L	C
Aerojet Gen	73¼	72½	72⅝	Jupiter Oil	8⅞	8¾	8¾
Ark Las Gas	41⅛	40⅝	41⅛	La Ld & Ex	75¼	75	75¼
British Pet	5	4 15-16	5	La Gas Serv			20⅛
Can So Pet	3 7-16	3⅜	3 7-16	Molybdenum	37¾	35⅞	37¼
Csta C Oil	⅞	⅞	⅞	Pac Petrol	15	14¾	14⅞
Creole Petr	39½	38½	39½	Pancst Pet	15-16	⅞	⅞
Det Gray Ir	9¾	9¾	9¾	Syntex	53	50¼	52⅞
Dyna Corp	12¾	12⅜	12⅝	Technicolor	18	17⅜	18
Equity Corp	4½	4⅜	4½	Blossman Hy	8⅞	8⅝	8⅞
Fargo Oils	3¼	3	3¼	Gordon Jwly	12½	12⅛	12½
Felmont	6⅞	6¾	6⅞				

STOCK SALES

NEW YORK (AP)—New York stock sales:

Approx. final Friday	3,470,000
Previous day	3,320,000
Week ago	2,725,990
Month ago	3,059,050
Year ago	5,243,670
Two years ago	Closed
Jan. 1 to date	246,714,462
1960 to date	217,530,129

STOCKS IN SPOTLIGHT

NEW YORK (AP)—Sales, closing price and net change of the 15 most active stocks Friday.

US Steel	98,000	66¾	d ⅝
Beth Steel	57,600	41½	a ¼
Benquet	46,800	1¼	..
El Paso N G	38,800	23⅝	d ⅛
Am T&T	36,700	127¼	d ⅛
Royal Dutch	35,900	38⅜	a ⅝
US Hoff Mach	34,900	1⅝	d ⅞
Amer Photo	33,000	26¼	a2½
Korvette	30,800	54⅛	d ⅝
Avco Corp	30,500	25⅜	a ⅛
Gen Motors	29,000	55	..
Gen Tel & El	26,500	24⅛	d ⅛
Gen Dynamics	26,300	32¼	a ¼
R C A	26,200	56⅜	a1⅜
Burroughs	24,300	45¾	a ⅜

a-Advance; d-Decline.

POTATOES

CHICAGO (AP)—(USDA)—Potatoes: Idaho russets 3.80-3.85; Minnesota North Dakota Red River Valley round reds 2.25-2.45; new: Florida round reds 1.90.

COTTON

NEW YORK COTTON

NEW YORK (AP)—Cotton futures closed 25 cents a bale lower to 5 cents higher Friday.

The market showed mild rallying tendencies at the start on trade and commission house buying. However, there was no follow through to the demand and the market later eased from the best levels on liquidation and small hedging.

There was further switching from near to later trading months, in part reflecting the approach of first notice day for May contracts April 24. Certificated cotton stocks increased 700 bales to a total of 74,748 bales. There are 900 additional bales awaiting certification.

	High	Low	Close	N. C.
May	34.31	34.27	34.27	d 5
Jul	34.75	34.70	34.70	d 5
Oct	34.28	34.26	34.27b	d 2
Dec	34.35	34.35	34.33b	d 1
Mar	34.68	34.68	34.65b	a 1
May	34.88	34.83	34.80b	....
Jul	....	....	34.40b	d 5
Oct	....	....	33.95b	d 5

Middling spot 35.70n unch.
n-Nominal; b-Bid.
a-Advance; d-Decline.

NEW ORLEANS COTTON

NEW ORLEANS (AP)—Cotton futures were quiet and irregular here today. Closing prices were steady, 25 cents a bale lower to 5 cents higher.

	High	Low	Close	N. C.
May	....	....	34.37b	d 5
Jul	....	....	34.08b	d 5
Oct	....	....	34.32b	d 2
Dec	....	....	34.38b	d 1
Mar	....	....	34.70b	a 1
May	....	....	34.85b	...
Jul	....	....	34.45b	d 5
Oct	....	....	34.00b	d 5

a-Advance; b-Bid; d-Decline.

SPOT COTTON

NEW ORLEANS (AP) — Spot cotton closed steady and unchanged. Sales none. Low middling 31.50; middling 33.75; good middling 34.45.

MIDDLING COTTON

NEW ORLEANS (AP) — The average price of one inch spot cotton at 14 designated southern spot markets Friday was unchanged at 33.85 cents a pound; previous day 33.85; week ago 33.85; month ago 33.76; year ago 31.40; average for the past 30 days 33.79; middling 15-16ths inch average 32.10; sales 11,545.

MARKETS AT A GLANCE

Stocks—Mixed; early losses cut.

Bonds— Higher; industrials trail.

Cotton — Irregular; liquidation and commission house buying.

CHICAGO:

Wheat — Mostly strong; exports and short covering.

Corn — Weak; liquidation.
Oats — Weak; liquidation.
Soybeans — Mixed; nearby months strong.

Hogs — Steady to 25 cents lower; top $17.

Cattle — Slaughter steers absent.

LOUISIANA MARKETS

By THE ASSOCIATED PRESS

Cattle: Receipts 126. Calves: slaughter, good to choice 24.50-27; standard 22-24; stocker, good to choice 250 lbs up none; 250 lbs down 24-28.50; steers and heifers, slaughter, good to choice 24-25.50; standard 22-23.50; stocker, good 19-22. Hogs: receipts 289. Choice 16.40; 140-175 lbs 14-15.50; butcher pigs 18-30; good feeder pigs 17-22; sows 400 lbs down 14-15.50.

Broiler and fryer prices paid for 2¾-3½ lbs 14-14.7, mostly 14 cents; 231,700 head; 82 per cent at 14; 18 per cent at 14.5-14.7 cents.

Hens: Heavy type at the farm 2,500 head at 15; light type at the farm 1,200 head at 7 cents.

Eggs: 80 per cent grade A or better, cases exchanged: Large 28-33; medium 24-28; and small 18-25 cents.

DOW JONES AVERAGES

NEW YORK (UPI)—Dow-Jones closing range of averages:

Stocks:

	Open	High	Low	Close
30 Inds	684.62	691.86	679.08	687.90
20 Rails	142.22	143.32	141.17	142.18
15 Utils	128.43	129.00	127.67	128.22
65 Stcks	235.95	237.98	234.19	236.49

Net Change: 30 industrials up 2.23, 20 rails off 0.21, 15 utilities off 0.02, 65 stocks up 0.36.

Transactions in stocks used in averages Friday: Industrials 418,400 railroads 53,900; utilities 55,400; total 527,700.

Bonds:

	Close	Net Chge.
40 bonds	85.94	up 0.10
10 1st rails	79.47	up 0.05
10 2nd rails	83.93	up 0.11
10 Utils	87.88	up 0.20
10 Inds	92.48	up 0.05

Dow Jones commodity futures index (1924-26 average equals 100: Closed at 146.94.

BUSINESS HIGHLIGHTS

GETS JET CONTRACT

WASHINGTON (UPI) — The Navy has awarded a $57,273,072 contract to the Pratt & Whitney division of United Aircraft Corp., for jet engines to be used by the Air Force. The engines involved are the J57 and the JT3D. The Bureau of Naval Weapons, which handles this purchasing for both services, said the work will be performed in East Hartford, Conn.

MAKES FLOATING DRILL

HOUSTON (UPI)—Zapata Offshore Co. announced plans for a radical new floating drilling vessel capable of drilling in water depths to 600 feet. The vessel, scheduled for completion July 1, is already under contract to CATC, a group comprised of Continental Oil Co., Atlantic Refining Co., Tidewater Oil Co. and Cities Service Oil Co.

Butter And Eggs

CHICAGO (AP) — Butter unchanged; 93 score AA 57¼; 92 A 57¼; 90 B 56½; 89 C 54½; cars 90 B 57¾; 89 C 55½.

Eggs: ¼ lower to 1 higher; 70 per cent or better grade A whites 33½; mixed 32; mediums 29; standards 30½; dirties 29; checks 28¾.

Closing Hours At NLSC Set During Easter

Hours for facilities to be closed at Northeast Louisiana State College during the Easter holidays have been announced by J. M. Nicholson, dean of administration.

The Easter vacation commences for students and faculty at noon, Wednesday, April 18, with classes to be resumed at 8 a.m. Tuesday, April 24.

However, all 12-month employees will work all day Wednesday and Monday, April 24.

All dormitories will close at 2:30 p.m. on Wednesday and reopen at 2:30 p.m. Monday, April 23.

The Dining Hall will close after the noon meal on Wednesday and re-open for the evening meal on Monday.

The Student Center will close at Noon on Wednesday and reopen at 2:30 p.m. Monday.

The Infirmary will close at 2:30 p.m. on Wednesday and reopen at 2:30 p.m. Monday.

The switchboard will close at 5 p.m. on Wednesday and reopen at 8 a.m. Monday.

Mail service will be handled in the usual manner to 5 p.m. Wednesday, with mail to be received, sorted and placed in post office boxes on Thursday, Saturday and Sunday mornings. The building will be open on Thursday and Saturday from 9-11 a.m. No mail will be received on Friday.

All offices, including the Bookstore and other operating-fund budget units will close at the regular opening hour on Monday, April 23.

'South Pacific' Slated For July At Area College

RUSTON (Special) — "South Pacific," a popular Broadway show, will be presented by the Louisiana Tech music department's Opera workshop division here in July.

Dr. Marshall Bretz, department head, said graduate students in the school of Education may sign up for Education 729 with one semester hour credit, as a course in the production of musicals.

Mrs. Mary Elaine Wallace, director of the Opera Workshop, will be assisted by James G. Smith in this production as well as in the class instruction in the coordinated laboratory and observation course.

Undergraduate students may also receive academic credit through participation in this course.

ROTC Unit Gets High Rating In Annual Review

An inspection team from Fourth U.S. Army Headquarters at Ft. Sam Houston, Tex., gave the Northeast State Reserve Officers Training Corps high ratings following their inspection and review of the unit Thursday.

Col. William F. Due, head of the team, was assisted by Lt. Col. Daniel P. MacDonald and Capt. Robert D. McGar in the annual formal examination of the battle group.

The visiting official cited the unit for its outstanding efficiency in its administrative section and the high standard achieved in the military instruction presented. He particularly praised the personal appearance of the cadets observed during the inspection and stated it indicated pride in themselves and the Corps.

The agenda for the day included observation of ROTC classes and an examination of administrative functions of the military staff.

The visit was concluded by a formal review conducted by the cadet battle group under the command of Cadet Col. Larry Demon and a conference with Dr. George T. Walker, president of the college.

GRAIN

CHICAGO (AP) — Nearby soybean and most wheat futures contracts were in good demand and finished strong Friday on the Board of Trade but all other deliveries came under heavy liquidation and closed weak.

Gains in wheat and soybeans ran to about a cent and the losses in corn, oats and rye about the same. Trade was active most of the time after a slow start and some brokers estimated the total may have reached or even exceeded the 96.6 million bushels handled in the unusually busy previous session.

Wheat closed unchanged to 1⅛ cents a bushel higher, May $2.11⅝-¾; corn ¼-⅞ lower, May $1.10⅞-11⅛; oats ⅛-⅞ lower, May 68½; rye ¼-1 cent lower, May $1.29⅜-¼; soybeans 1 cent higher to ¾ lower, May $2.51¾-52.

LIVESTOCK

CHICAGO (AP) — The butcher hog market was mostly steady to weak Friday although some weights over 230 lbs sold 25 cents lower.

With a slackened shipper demand, the mixed No. 1 and 2 grades weighing 190-225 lbs went at $16.75-17 and the 180-230 lb mixed 1-3 grades at $16-16.75. Heavier offerings sold down to $15.25 and sows at $12.50-15.

No sales of slaughter steers, heifers, vealers or bulls were reported in the meager cattle trade.

Offerings on the sheep market were too meager for a test of prices.

Mart Closes Mixed Over Steel Crisis

NEW YORK (AP) — The stock market rallied above new lows for the year and closed mixed Friday as Wall Street's fear of political war between the administration and business began to fade.

The day began dolefully, with U.S. Steel sliding around 2 points. The market began to turn for the better after Inland Steel, the nation's eighth biggest producer, announced it would not go along with the price boosts.

Inland Steel advanced 2⅜. U.S. Steel cut its own loss to a mere ⅝. Bethlehem erased a decline and ended ¼ higher.

The Dow Jones industrial average, which had been down as much as 1.78 at 11 a.m., recovered and posted a lain of 2.23 at 687.90.

Most popular market indicators advanced but there were a few more losers than gainers in the over-all list so it remained an irregular market.

The Associated Press average of 60 stocks rose .60 to 251.70 with industrials up 2.10, rails off .50 to a new low for the year, and utilities off .20.

Of 1,285 issues traded, 507 declined and 492 advanced. New highs for the year totaled 10 and new lows 194.

Volume rose to 3.47 million shares from 3.32 million Thursday.

Prices on the American Stock Exchange showed an irregularly higher trend.

Corporate and U.S. government bonds were higher.

District High School Rally Slated For Tech

RUSTON (Special) — Louisiana Tech will be host to an all-district high school band May 4 and 5. Musicians from high schools of district one of Louisiana Music Educators Association will be auditioned today at Neville High School in Monroe.

Milton Bush from Martin-Behrman High School in New Orleans will be the director. Bush is a noted composer and one of the conductors of the New Orleans summer pops orchestra.

Executive members of the band committee are:

Tom Wafer from Ouachita High School, Frank Wilson from Farmerville High School, Herbert Gathright from Neville High School, Oscar Barnes from Ruston High School, Henry Camp from West Monroe High School and Joe Sheppard, director of the Louisiana Tech band.

A final concert will be given by the district band at 7:30 p.m., May 5, in Howard Auditorium.

WAR CASUALTY RATE

LONDON (AP)—World War II was only half as tough on the British army in terms of casualty rates as World War I, an official voedical history says. The World War I casualty rate ran 95 per 1,000 soldiers a month from 1914 to 1918 while in 1944-45, after D-Day, the rate was 44.8 per 1,000 per month. The history says the reason was differences in tactics.

Delegation Visits Federal Bank

Two professors and 34 students from Northeast State visited the Federal Reserve Bank and the International Trade Mart in New Orleans this week.

Attending were Littleton W. Simpson, assistant professor of economics, and Thomas R. McCann, assoiiate professor of economics, and students Jackie Black, William Bobo, E. L. Christian, Carolyn Crowe, Robert Fava, Billy Gammel, Elliot Goldman, Donald Goldstein, Thomas Grafton, Thurman Hale.

Ronald Hammett, Harold Ikerd, Johnnie Kovac, Hix Landrum, Glenn Lightsey, Joe Mansour, Marilyn McKinnie, Louise Moak, J. P. Mosley, James Mulhern, Judith Netherland, Charles Reid, Linda Rogers, Richard Serio, Carl Smith, Edward Smith, Marie Smith, Ronald Steven, Paul Strecker, Nelda Stewart, Kay Terrell, Jo Ann Thorton, Sheila Townley and Wilma Tower.

LET THE CHAMPION DYE OR REFINISH YOUR SHOES
To Complete Your Easter Ensemble
The Best Shoe Repair & Dying in Town
A Championship Job Every Time
DANNA'S SHOE SHOP 208 Jackson Opposite Post Office FA 2-8292

RENT A PIANO
$4.00 PER MONTH & UP
ALL RENTALS APPLIED ON PURCHASE
ROARK BROS.
703 JACKSON FA 2-5700

JULIUS'
Monroe's Most Interesting Lounge
Hear and See nightly at the piano bar
FRED "The ICE MAN" DUNN
"The Famous Boogie Master"
Next to the Alvis Hotel

ROLLERCOASTERS
Just Back From A Successful Engagement In Memphis
AT THE RAINBOW INN
FRIDAY AND SATURDAY NIGHTS
12 MIDNIGHT 'TIL

RANCHERO CLUB
WINNSBORO ROAD
BAND—THE STAGGS
EVERY FRIDAY—SATURDAY
$1.00 PER COUPLE
TWIST CONTEST EVERY SAT. NIGHT

VIVIAN'S BAR
HIGHWAY 80
Wayne Farmer
AND THE
"Solid Senders"
FRIDAY AND SATURDAY NITES
DANCING FROM 8:00 TO 12

Can't

Kick!
There is one thing you can be sure of, and that is that you won't kick after you see the results that a NEWS-STAR-WORLD Want Ad will produce for you. When it comes to selling items around your home that are no longer needed but still useful to someone else, you just can't beat these little want ads. They are easy to use and inexpensive. Just call FA 2-5161 today and a friendly ad taker will be happy to help you write an ad that will put cash in your pocket!

WOW! TONITE ONLY!
CHUBBY CHECKER In a Big New role!
DON'T KNOCK THE TWIST

with GENE CHANDLER · VIC DANA
LINDA SCOTT · THE CARROLL BROS. · THE NOVELLS
Hear! "Bristol Stomp" "Slow Twist" "Twisting" "Bo Diddley"
13 HIT TUNES
SEE! MASHED POTATOE TWIST
THE SALOME TWIST
THE SHIMMY TWIST
TONITE AT 11:30 P.M.
Movie Discount Card—Holder 40c
PARAMOUNT

HE RAISED HER AS A DAUGHTER ... BUT LOVED Her As A Woman!

A VIEW FROM THE BRIDGE
Recommended For ADULTS ONLY!
Starts SUNDAY!
PARAMOUNT
Open 11:45 am—Dial 322-0970
Man, It's The Wildest!
Frank Sinatra - Dean Martin
"SERGEANTS 3" in Color
Hurry ... Last Hilarious Day!

STRAND WEST MONROE
DIAL FA 2-8614 OPEN 11 A.M.
CHILDREN 15c—ADULTS 50c
GUY MADISON
FELICIA FARR
KATHRYN GRANT
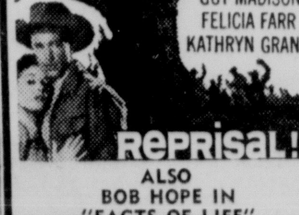
REPRISAL!
ALSO
BOB HOPE IN "FACTS OF LIFE"

RIALTO WEST MONROE
DIAL FA 3-5356 OPEN 1 P.M.
CHILDREN 15c—ADULTS 50c
ELVIS PRESLEY
BLUE HAWAII

Open 10:45 am—Dial 322-8626
DELTA
NOW ONLY 33c KIDDIES 10c
Double Horror Show
"THE CURSE OF THE WEREWOLF"
Also! "Shadow Of The Cat"

—OPEN 11:45 A.M.—
JIM PHONE FA 3-5560
Hurry, Last Times Today
3 SHOWINGS ONLY
12:20—2:30—4:40
FOR ALL THE WORLD TO ENJOY!
Walt Disney's ALL-CARTOON FEATURE
Pinocchio
TECHNICOLOR®
STARTS TONIGHT 7:00 P.M.
WITHIN THE COFFIN LIES A MAN...YET ALIVE!

AMERICAN-INTERNATIONAL PRESENTS
RAY MILLAND
EDGAR ALLAN POE'S
THE PREMATURE BURIAL
IN COLOR AND PANAVISION®

—OPEN 6:00 P.M.—
ADULTS 75c
JOY DRIVE-IN PHONE FA 3-4212
NOW SHOWING
SOPHIA LOREN
ACADEMY AWARDS WINNER
BEST ACTRESS AWARD FOR HER ROLL IN "TWO WOMEN"
shockingly... THE SCREEN TELLS THE SHAME OF WOMEN RAVAGED BY WAR!
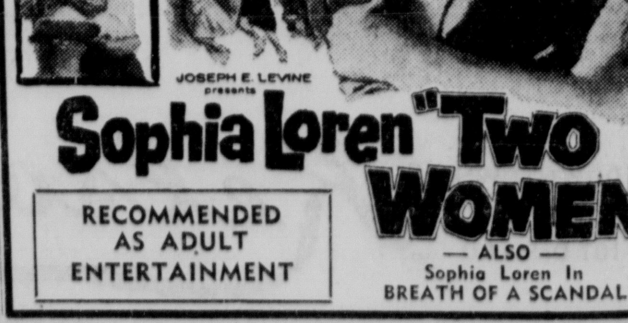
JOSEPH E. LEVINE presents
Sophia Loren "Two Women"
RECOMMENDED AS ADULT ENTERTAINMENT
—ALSO—
Sophia Loren in BREATH OF A SCANDAL

SUBSCRIPTION RATES
BOTH BY MAIL AND CARRIER
ONE MONTH
ONE YEAR
NEWS-STAR WITH SUNDAY WORLD
ONE MONTH
ONE YEAR
NEWS-STAR
(6 DAYS A WEEK)
ONE MONTH $1.10
ONE YEAR $13.20

CLASSIFIED DISPLAY

IF YOU WANT TO BUY IT
WHOLESALE
THAT'S YOUR BUSINESS AND OUR BUSINESS, TOO CAUSE WE SELL
WHOLESALE TO EVERYONE

MUFFLERS $3.95 & UP
Tail Pipes . $1.95 up

SEAL BEAM Headlights $1.49

FLOOR MATS
By Fleetwood - Highest Quality - Heavy Mats - All Colors $5.45

SHOCK ABSORBERS
Double Action-Guaranteed From $3.95

Generators $9.00 & Up

BRAKE SHOES FROM $3.75

Louisville Auto Supply INC.
601 Louisville Ave.
Phone FA 5-8295 or FA 5-8296

ANNOUNCEMENTS

WANT AD DEPARTMENT OPEN
Week days 8 A.M. to 5:00 P.M.
Saturday 8 A.M. to 12 Noon
PHONE FA 2-5161
Sunday 10 A.M. to 1:00 P.M.
PHONE FA 3-3600

CIRCULATION DEPARTMENT PHONE NUMBERS
Week days 8 A.M. to 5:00 P.M.
Saturday 8:00 A.M. to 12 Noon
PHONE FA 2-5161
Week days 5 A.M. to 8 A.M.
5 P.M. to 7:30 P.M.
Sunday 5 A.M. to 12 Noon
PH. FA 2-1720 or FA 2-2070

(6) Nurseries & Child Care

DING DONG Nursery, 10 yrs. exp. Motherly care, references, any age. FA 3-6013.

CHILD CARE, DAY OR NIGHT. 704 Pine St., W.M. FA 5-3613.

WILL KEEP children in my home. Hour or day. 1430 Woodland, W. M. FA 5-1642.

(7) Personals

NEED professional writers help? See local ad under class 36.

LEARN THE art of hatmaking & designing. Call LENA WALLACE, FA 2-5464.

SEWING AND ALTERATIONS
New Natchitoches Rd. W. M. FA 2-5523.

YARDS MOWED
ANYWHERE IN THE Twin Cities. Discounts to real estate firms. Dial 325-8609.

BACK FROM VACATION .. Ready to do your sewing & alternations of all types. RACHEL BRAKEFIELD, PH. FA 5-0753.

"TERMITES SWARMING"
Call — ARROW 373-1721

JUST ARRIVED!!
New shipment of Corduroy for pillows.
MODERN FABRICS
2938 Cypress, W. M. FA 5-9244

NEED A NEW SHADE
OF MAKEUP for Spring—Try AVON. Write P. O. Box 731, West Monroe or call FA 5-6085.

IF YOU DRINK that's your business; if you want to quit that's our business. Write us, Secretary, Alcoholics Anonymous, P. O. Box 309, Monroe, La.

CLASSIFIED DISPLAY

WEEKEND SPECIALS

1959 LARK "6" 4-Door. Equipped with automatic transmission, radio and heater plus new tires. Nice! **$895**

1958 PACKARD 4-Door. Has automatic transmissoin, plus factory air conditioning, radio and heater. It's real nice! **$895**

1955 FORD ½ Ton Pickup Truck. Equipped with heater and defroster. Solid! **$395**

STUDEBAKER PACKARD
Of Monroe, Inc.
N. 4th & Washington FA 3-4695

ANNOUNCEMENTS

(7) Personals

POWER LAWN Mowing, General Yard Work by experienced white men. FA 3-5887.

TAILOR MADE slip covers, drapes upholstering. Mrs. Martin. FA 2-0846.

DRESSMAKING, alterations, quiltmaking. 1906 S. Grand. FA 3-6410.

LAWN MOWING
Reliable White Men. FA 5-6487

SEWING AND ALTERATION
316 North 6th. FA 3-7373.

CUSTOM made draperies. Johnnie Whitlow FA 2-1043. Samples shown in home.

ATTENTION! Alteration Men's wear a Speciality. Mrs. Smith, W. M. FA 3-6615.

(8) Lost & Found

FOUND: Claiborne community, Jersey cow. Call FA 5-1951 and identify markings.

FOUND: Old Blue Tick Hound in Ward 9. Call FA 5-2720.

FOUND IN vicinity Coleman, W. M. Large black dog. FA 3-3376.

LOST IN Jackson St. Branch Ouachita Bank, man's black billfold. Keep money, return papers. FA 2-4721.

FOUND: Bifocal glasses on Perryville Rd. Call NO 5-4979, Sterlington, La.

FOUND: Vicinity Paper Mill, W.M. Blue-Tick Hound. Call FA 3-8863.

FOUND, black, brown, white hound, vicinity of Riverton, no collar. FA 3-4904.

LOST, female part Walker Hound, vicinity of Winnsboro Rd. Reward. 1611 Ala.

FOUND: Vicinity South College St., childs glasses. FA 3-2393. 1708 Rogers St.

FREE "FOUND" ADS
As a PUBLIC SERVICE TO ITS readers the NEWS-STAR — WORLD publishers FOUND classified ads up to 20 words for three days FREE if you find lost pets, keys, etc., call FA 2-5161 and Place a "Found" ad without cost to you. NOTE: This offers DOES NOT apply to "Lost ADS."

AUTOMOTIVE

(9) Franchised Dealers

LEE EDWARDS, INC.
Authorized Sales & Service
Your Authorized Volkswagen Dealer
120 Hall FA 5-4683

TWIN CITY PONTIAC
Authorized Pontiac-Tempest Dealer
1909 Louisville Ave. FA 3-4652

(10) Automobiles For Sale

1951 CHRYSLER Windsor. 6 Cylinder, 4-door. Radio, heater. New battery, New tires. Custom tailored seat covers. Original black factory finish. Runs and drives good. WANT REAL TRANSPORTATION? Then this is it. $295. Call FA 3-3656 after 6 p.m.

1953 IMPERIAL. Loaded! Nice! Reduced to $425
OLCOTT MOTORS
211 N. 2nd FA 2-3188

'61 FORD Econoline $1195.
'59 FORD Ranchero $ 995.
Anderson's
1318 DeSiard St. FA 3-6412

'55 CHEVROLET. $50. Down, will finance. CALL NOW! FA 5-4193.

'51 HUDSON, excellent condition. Must see to appreciate. $195. or best offer FA 2-0919.

MUST sacrifice, assume 17 payments, $69 mo. on '60 Corvair. FA 5-1412.

1962 RENAULT
Brand new! Full new car warranty and financing.
$250 DOWN
$39 Per Mo.
NORTHEAST MOTORS
319 N. 3rd FA 5-8243

CLASSIFIED DISPLAY

AUTOMOTIVE

(10) Automobiles For Sale

'53 FORD pickup. Extra clean. $295.
'54 CHEVROLET 1½ ton truck. $395.
'55 FORD Station Wagon. Extra clean. $395.
CAN be seen, 3422 DeSiard St.

1940 FORD, metallic blue, white running board. FA 2-8807, 6 to 7 p.m.

1959 CHRYSLER Windsor, 4 dr. 25,000 miles. Like new. Phe. 325-8846

'59 CHEVROLET Impala 4-door, radio, heater, V-8, automatic, SPECIAL $1495.
TERRY'S
2620 DeSiard St. FA 3-3504

1959 PLYMOUTH Custom Station Wagon. V-8 Engine, torqueflite transmission, power steering, radio and heater. Reduced to $1245
OLCOTT MOTORS
211 N. 2nd FA 2-3188

'54 OLDSMOBILE .... $495.
'53 PONTIAC .... $145.
'56 CHEVROLET V-8 .... $495.
SQUARE DEAL MOTORS
1008 Winnsboro Rd. FA 3-9677

1955 PLYMOUTH Station Wagon, radio and heater. $200. Reeves City Service Station, 701 Louisville.

1952 CHEVROLET, 2 dr. radio, heater, new paint and seat covers. $50 down, $35 mo. FA 2-8435.

1959 FIAT BUS, Multiple, one owner, 15,000 miles. $50 down. $40 mo. FA 2-8435.

'54 CHEVROLET, 2 dr. Radio, heater, good tires $295. See at Sally's Garage, 2501 Cypress, W.M. FA 2-7687.

'55 PLYMOUTH 4-door station wagon. Good body, V-8 with overdrive. $165. FA 5-5175.

'59 CHEVROLET Impala SHARP $1395
JOE'S USED CARS
801 Cypress, W. M. FA 5-0796

1961 PONTIAC Bonneville. Air and power. Like new. $2995.
FEEBACK MOTOR CO.
223 Cotton, W. M. FA 3-1307

'59 OLDSMOBILE 2-tone brown. Power steering, power brakes, air condition. $1595. Ph. 322-2469 after 3 p.m.

1956 MERCURY Monterey. One owner. Automatic transmission. FA 3-2249.

BY OWNER, '57 Chevrolet Bel Aire. Very clean, excellent condition. FA 5-1620.

'56 CHEVROLET V-8 Bel Aire 4-door. Like new. $695.
'50 FORD Fairlane. Real Sharp. $945.
PAILETTE'S USED CARS
417 Washington St. FA 3-5910

MUST sacrifice '53 Nash station wagon. Clean, excellent condition. $175. FA 5-5483.

'60 ENGLISH Ford, Heater, white wall tires, $375. FA 3-3192.

1960 PLYMOUTH Station Wagon, 4 door, 8 cylinder. Straight drive, air conditioned. $1195. FA 3-9203.

1954 CHEVROLET 4-door, radio, heater, new motor. Reasonable. FA 3-9863.

1960 GALAXIE. 28,000 miles SACRIFICE. FA 5-4434.

BY OWNER: Extra clean 1957 Pontiac 2-door Hardtop, Red and White. No cash needed. FA 5-6697 after 6 p.m.

1958 RENAULT Dauphine (1961 motor). $400. Dial FA 5-7284.

1960 FAIRLANE, 2 dr. Ford Sedan, 6 cylinder, straight drive. Extra Nice. $995. See J. M. Harrell or Earl Wagley.
UNITED AUTO SALES
102 Bridge St., W. M. FA 3-2261

1960 VOLKSWAGEN Kombi bus. A-1 condition. $1525. FA 5-5216.

1955 BUICK Special 4 dr. sedan. V-8 motor, standard shift. Priced to sell. $495. Call FA 5-1697.

'57 BUICK hardtop 2-tone 4-door. Excellent condition. $745. FA 3-8838.

'60 PLYMOUTH 4-dr, V-8. Standard transmission, excellent cond. $1300. FA 2-8326.

MUST SELL 1959 Olds, like new. Will take small car on trade. FA 2-3497.

1953 PONTIAC, good condition. $300. FA 5-5298.

1951 PONTIAC station wagon. Good condition, good tires. FA 2-0777.

ARROW MOTORS
511 Louisville Ave. FA 2-5739

1955 FORD 4-Dr. V-8 engine, automatic transmision, radio and heater. Reduced to $395
OLCOTT MOTORS
211 N. 2nd FA 2-3188

1958 CHEVROLET Biscayne. 2 - Tone green, factory air power steering and brakes, heater, whitewall tires $775
1958 FORD Pickup. Extra clean! Heater, defroster, sportlight $550
1959 PLYMOUTH Savoy 4-Dr. 6 Cylinder, heater, defroster, whitewall tires $895
Ouachita Motors
N. 2nd & Pine Louisville & N. 2nd
FA 5-6431

$100 DOWN
1956 CHEVROLET 4 - Door Hardtop Equipped with powerglide, V-8 engine, radio, heater, white tires.
STANDARD MOTORS
401 N. 2nd FA 5-5322

'56 MERCURY Custom 4-door Hardtop. Radio, heater, merco-matic dr. White wall tires. 2 tone paint. Runs and drives like new. $665.
HATTEN MOTORS
509 North 2nd FA 2-4150

CLASSIFIED DISPLAY

AUTOMOTIVE

(10) Automobiles For Sale

DELIVERY SPECIAL
'59 Volkswagen Pick-up Low Mileage.
E & S MOTORS
107 Bridge, W. M. FA 5-2786

'59 CHEVROLET 4-door Bel Aire. Radio, heater, automatic transmission. Extra clean. $1295.
GRIFFIN-LOFTIN
USED CARS
118 Louisville Ave. FA 3-8164

'57 FORD Ranch Wagon. Automatic transmission. Radio, heater, white wall tires, 2 Tone paint. Air conditioned. YOU CAN'T BEAT THIS PRICE. Priced to sell only $595.
HATTEN MOTORS
509 North 2nd FA 2-4150

1960 CHEVROLET
2-Door, 6 Cylinder. Power Glide. Like New.
$1395
FRIDAY'S
Used Cars, Inc.
501 Washington St. FA 5-1283

'59 OPAL 2-door Sedan. Extra nice. One owner ... $795
Monroe Auto Sales
1301 Louisville Ave. FA 3-0786

1960 FORD FALCON Deluxe 4-Door. Standard shift, radio, heater, white tires and other extras. A low mileage, black and white 2-tone. FA 2-7300 after 6 p.m.

'59 AUSTIN
HEALEY Delux with over-drive. Wire wheels. Perfect condition. 16,000 actual miles.
$1595
MILLER'S
THE BEST IN USED CARS
511 Cypress, W.M. FA 3-4210

(11) Trucks For Sale

1954 CHEVROLET ½ ton pick up. New Paint. FA 6-1395.

1958 GMC, ½ ton pick up for sale or trade. FA 2-0452 or FA 2-4883.

'53 CHEVROLET Pickup. Good condition. $300 cash. FA 3-8826.

1954 CHEVROLET 2-ton, 12 ft. body. Motor just overhauled. New paint $395
ADAIR G.M.C.
3103 Louisville Ave. Dial FA 3-4432

1954 FORD pick-up half ton. $225. NOrth 5-2047

1950 FORD PICK UP truck. $100. Call after 7 p.m. FA 5-6004.

1960 FORD LOG Truck and trailer. "T-D-9-Cat." Loader, $2500. FA 2-9433.

1957 FORD, F-350, Stake body with metal bed. Dual wheels, new tires. FA 5-6911.

1953 FORD pick up truck. Also has utility bed. $300. 106 Powell, W. M.

DODGE TRUCK, 1956 Pick-up. Auto-Lee Store. 107 North 4th, Monroe.

1946 CHEVROLET ¾ - ton, new motor, new tires. New paint. $50 down. $25 mo. FA 2-8435.

THREE, 10,000 Series Chevrolet, 2 international tractors, 7 Lufkin Floats, 1 poll trailer. All in perfect condition. Bargain, will sell separate or together. FA 5-4250.

R-185 International truck tractor. Fully equipped and road ready. Private owner. Phone FA 5-5611

(12) Trailers - Mobile Homes

WE HAVE Some Real Good Used 8 Ft. Wide Trailers. Come out and have a look.
JERRY'S MOBILE HOMES
1711 Louisville Ave. FA 5-8162

2 BEDROOM American House Trailer. Air conditioned. FA 5-3732.

26 FT. HOUSETRAILER, rest room, shower, completely furnished. Like new. $1050 Cash. FA 3-8534.

3 RAIL motorcycle trailer. New tires, also flat bed. FA 3-8724 evenings.

6x8 2 wheel utility trailer.
Call 325-2160

2 WHEEL TRAILER, NEW TIRES.
LARRY'S GULF
S. 2nd and Texas FA 5-9128

QUALITY NEW & USED TRAILERS
COBB TRAILER SALES
2916 Cypress St., W. Monroe FA 2-1203

(13) Accessories, Tires, Parts

IS YOUR car ready for spring driving? Get a safety check at
TEXACO SERVICE CENTER
N. 3rd & Pine FA 2-7051

VISIT Louisville Sinclair Serv. Station. Goodyear tires, batteries; good service. D. V. Loflin, Jr. distr. - Jim Mason, Mgr. Twin City Shopping Center, Ph. 325-5717

SEATCOVER special — Car Decor Throw covers. Many Shades to select from $6.95 Special plastics. Cash and carry $8.95. Economy Auto Supply. FA 2-2848.

COMPLETE line parts for all make cars, and trucks, 62s and down Motors, transmission, radios, etc.
NICHOLS WRECKING CO.
Hwy. 80 East, 2 miles Ph. FA 5-3421

RILEY'S CITIES SERVICE
Mark IV Distributor
1701 N. 18th FA 2-2168

CLASSIFIED DISPLAY

AUTOMOTIVE

(13) Accessories, Tires, Parts

Complete Line Parts All Cars
RITTER'S AUTO PARTS
1919 DeSiard Dial FA 2-4077

SPRING CHANGE OVER! With Conoco "Hottest Brand Going." Oil change, Lube, Wash, Wheel Balancing. POAG'S CONOCO SER. 3rd, Louisville. FA 3-6602.

WHOLESALE TO EVERYONE ...
NEW, USED & REBUILT PARTS
A-1 AUTO PARTS ....
Free Delivery
Winnsboro Rd. (1 mi. South) 325-8770

LARGEST STOCK used tires in south. Recapping—wholesale and retail.
Your GATES DISTRIBUTOR
Newcomer Tire Ser.
N. 4th & Washington Phone FA 3-0373

HIGHEST PRICES PAID
FOR GOOD USED TIRES
MONROE TIRE EXCHANGE
2008 DeSiard FA 2-1808

(14) Auto - Truck Repairs

FRONT End Align. 2 wheels balanced, $7.95
Langston Brake Service
N. 2nd. & Louisville FA 5-4423

MUFFLERS Replaced, Reasonable prices
ENTRICAN BROS. GARAGE
Texas & South 3rd Sts. FA 3-5441

We Specialize In Radiator Repairs
TUEY'S AUTO REPAIR
114 Powell Ave. FA 5-4027

BE SAFE, Drive with full vision. Have that BROKEN AUTO GLASS replaced now
DANNY FRANTOM GLASS CO.
707 Trenton, W. M. FA 3-1374

AUTOMATIC TRANSMISSION SERVICE
DRIVE IN NOW FOR CHECK-UP
TWIN CITY TRANSMISSION SERV.
205 North 5th St. Ph. 325-8632

YOUR CAR will run better after a TUNE-UP From
TAYLOR'S WELDING & AUTO REPAIR
2416 Jonesboro Rd. FA 3-7840

Drive with Safety — Aline with Bear
Theo Wright Wheel Align.
306 N. 3rd, Free estimate, FA 5-6521

NO SKIMPING when "SIMMONS" paints your car. Free estimates.
SIMMONS BODY SHOP
111 Powell Ave. FA 5-4001.

AUTOMATIC transmission SEALS replaced. $25.95 GENE'S GARAGE FA 5-6505.

Heavy Duty Truck & Bus Service
Front & Rear Axle Correction
BROWN RADIATOR & FRAME SERVICE
3007 DeSiard Dial FA 3-1166

We Specialize In
AUTOMATIC TRANSMISSION REPAIR
ALERT AUTO SERVICE
17th & Pine FA 2-2000

A. S. OWENS WHEEL ALIGNMENT
309 Washington St. FA 2-8721

WRECKS A Specialty — 24 Hr. Service
Mitchell Body Shop
705 Washington St. FA 5-3153

CLEVE'S GARAGE
GENERAL AUTO REPAIRS
Cr. N. 8th & Arkansas FA 5-5113

(15) Automobile Loans

AUTO LOANS
Commercial Securities
700 North 2nd St. Dial FA 2-3136

(16) Motorcycles & Bicycles

NEW 1962 Tiger Cub Motorcycle
HURL'S GARAGE, W. M. FA 3-0752

(17) Wanted - Automotive

Top Cash Prices
FOR CLEAN USED CARS
Jackson Motors
320 N. 4th St. FA 3-2294

PANEL TRUCK
Will Pay Cash
For Good Used
½ Ton Panel Truck
Write P.O. Box 1296
Monroe, La.

CLASSIFIED DISPLAY

BUSINESS DIRECTORY

(18) Business Services

Franklin Printers
SUCCESSORS TO ROSS AND ROSS
Deliver On Time
117 Hall FA 2-7164

Snapp's Upholstery
228 Pargoud Dr. Dial FA 2-1820

(19) Professional Services

SCISSORS and pinking shears sharpened. HORTMAN'S 1200 Cypress, W.M.

GOYNE'S DRAPERY SHOP
Quality Workmanship & Fabrics.
FA 2-3133

INCOME tax returns prepared, picked up and delivered. G. R. Stephenson, FA 5-3690.

SAFES OPENED & REPAIRED
C. C. Lindley, 4025 Webster, FA 2-8746

BIBLES and books rebound, gold lettering. 405 Travis, W. M. FA 2-8435 after 4.

(20) Repairs

Expert Radio, T.V. Repair Service
SEARS ROEBUCK & CO.
1801 Louisville Ave. FA 5-1441

We Sell The Best
And Fix The Rest
Sewing Machine Center
WE service machines in or out of town.
907 Cypress, W.M. FA 3-6433.

(21) Appliance Repairs

TIME is valuable, don't waste it. See me first for all small appliance parts.
HOOK'S APPLIANCE
116 Cotton, W.M. FA 2-9497

ARE YOU sure your air conditioner will work properly all summer? If not, for guaranteed serv. and repair call.
Southside Appliance Center
1200 S. 2nd Phone 325-9368

FOR GUARANTEED SERVICE
On any make, model appliance call
MONTGOMERY WARD
Service Department, FA 2-3502

VACUUM CLEANERS
SEWING MACHINES
WE FIX 'EM! HORTMAN'S
1200 Cypress, W. M. FA 3-1780

Hemenway's
Factory Authorized Service
PHILCO - SPEED QUEEN APPLIANCES
"We Service What We Sell"
132 N. 2nd St. FA 3-2246

(22) Painting, Papering, Deco.

1c WALLPAPER SALE
COLORIZER PAINT CENTER
1410 Cypress, W. M. FA 2-6569

FOR YOUR painting needs at a reasonble price, call G. C. GUICE. FA 5-4370.

LET AN EXPERT DO YOUR
Painting, Papering, Decorating.
Frank Walton, 373-0742

(23) Heating, Plbg., Roofing

FOR COMPLETE PLUMBING
AND HEATING SERVICE
CALL KELLY FA 2-5116

EMPLOYMENT

(27) Help Wanted, Female

TUPPERWARE HOME PARTIES has opening for full or part time. Car and phone necessary. For interview call FA 3-3200.

HOUSEKEEPER, white, middle aged. Phone - FA 3-7315.

WAITRESS wanted, apply in person, Mr. Head, Penn Hotel Dining Room.

LADIES, Need extra money for Easter or Vacations? Sell LUZIER Cosmetics for OCEAL H. STROZIER, Rt. 1 Box 253, W. M. FA 5-3589, FA 2-7313.

WHITE SALESLADY. Must have car and references. Apply 506 DeSiard.

YOUNG WHITE waitress wanted. Apply Lakeshore Cafe, 7900 DeSiard.

Wilma Byrd Employment Serv. License
EMPLOYERS! Have experienced general office workers, Bookkeepers, Cashiers, Sitters, Maids. Need neat waitresses. FA 2-4620.

WHITE female help wanted. Apply Copa Lounge, 2909 Cypress, W.M., 2 to 6 p.m.

WANTED: Shirt Girls and Khaki Pressers. Good pay. Good equipment and working conditions. Apply in person only. UNIQUE CLEANERS AND LAUNDRY. 401 Cypress, W. M. Louisiana.

SARAH COVENTRY JEWELRY has opening for full or part time, white only. Car and phone necessary. For interview call FA 2-4290.

ONE NEAT Waitress and one experienced colored dishwasher. Apply in person. Only. Dots Drive Inn. 3010 Cypress St. W.M.

LADIES age 25 to 45 to work in your neighborhood. Full or part time. Good commissions. Sourrounding towns welcome. Box 1222, West Monroe or FA 2-1125.

MIDDLE AGE housekeeper, live in. Good salary. FA 2-5056.

CARHOP wanted. Apply to Frostop Drive In, 2200 N. 7th St., W.M.

WHITE Ladies. Inside work. Apply in person. Frank Walker's Drive-In. Louisville Ave.

CLASSIFIED DISPLAY

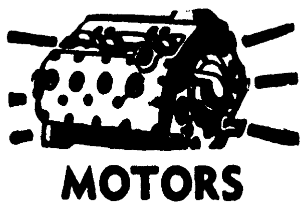

MOTORS
Factory Remanufactured
6 Mo. or 6,000 mile guarantee
Automatic Transmission
OVERHAUL . . $27.50
Plus Parts
No Money Down—24 Mos. to Pay
Edwards & Sons Garage
Open 24 Hours Per Day
2206 Louisville FA 5-4071, FA 2-4077

EMPLOYMENT

(28) Help Wanted, Male

TALLULAH
EXCELLENT opportunity for right man. Holiday Shell Service needs experienced manager. Contact Tom Jefferson, pho. 2-070 Tallulah.

Adjustor-Supervisor
PAPER Bag Company in New Jersey needs a shift supervisor. Experienced on Potdevin S-O-Machine. Permanent position. Good pay. Excellent Employee benefits. State experience and salary desired. Write Box 701 in care News-Star.

FLOOR Mechanic, Inlayed Linoleum and tile setter. Pho. 325-1559.

RELIABLE Company has opening for settled men to take over established Insurance Debit. Must have automobile, 35 yrs. or older. Guaranteed salary plus commission. Good opportunity for right man. Contact Mr. G. F. Fox, 7 to 9 a.m. or after 8 p.m., ALVIS HOTEL, FA 3-6601.

ACCOUNTANT WANTED between the ages 20 and 25. Apply Quality Construction, 701 North 7th, West Monroe.

Experienced
Credit Manager
Age 25 to 45
Good job for ambitious men.
APPLY IN PERSON
La. State Employment.
1801 Auburn Ave.

WANTED
COLORED boy for News Star route in vicinity of DeSiard. Contact Jerry Lindsey between 2 to 3 p.m. News Star. FA 2-5161.

DAIRY FARM hand, married, not over 40 yrs. of age. Apply in person. Clover Leaf Guernsey Farm. Hwy. 80 East, Monroe.

Standard Auto Parts Co.
504 North 3rd St.
N.A.P.A. Jobber
Has Several Jobs
Open For
EXPERIENCED
PARTS MEN
Must Have Experience!
Apply In Person

WANTED
COLORED Boy for profitable News - Star route in Carver Housing Project. Call Mr. Pipes, FA 5-6398 after 8 p.m.

PART TIME
$50 TO $75 PER week while learning. No experience necessary. We prove our training plan works. Need 4 men part time. Call FA 2-2489 or FA 5-4914 and I'll make an appointment to see you in your home.

BOYS WANTED
For NEWS-STAR—WORLD ROUTE
Near Washington St. & Louisville Ave.
CONTACT EARL GORDIN
FA 3-9854 or
FA 2-5161

Managemnt Trainee
COLLEGE GRADUATE or experienced in inventory control, payroll, or equivalent. Apply Box 112, Crossett, Ark.

MEN WANTED for Saleswork.
Write P. O. Box 4386
MONROE, LA.

(29) Help Wtd., Male/Female

HERITAGE
EMPLOYMENT SERVICE
"A sincere effort to secure the position you desire."
Room 123, Louisville Business Center
2400 Louisville Ave. Phone 322-5401

WANTED
Glazier; Estimater (Part time)
Accountant; Female Stenographer
Salesman, Shell Homes.
Machinist (1st class); collector.
Instrument Men; Farm Hand (dairy)
Cook, dinner, male; Waitresses;
Asparagus Cutters (out of state)
Tobacco Workers (in Connecticut)

NO CHARGE TO EMPLOYER
OR EMPLOYEE
APPLY IN PERSON
LA. EMPLOYMENT SERVICE
1801 Auburn Ave. Monroe, La.

(30) Salesmen - Agents Wtd.

COMMISSION Salesmen for Local firm. Better than average opportunity. Ph. FA 5-6104 for appointment.

Potential Income, $500. to $1,000
Sell outstanding guaranteed investment plan.
For confidential personal interview, call TED MOSS, FA 2-0572.

COOKWARE, permanent position with old established company. Immediate high earnings. You buy no food, cook no meals to demonstrate. Sold on sight at $39.95.
Apply The L. B. Price Merc. Co.
219½ South 9th St.

SALESMAN Wanted for Modern Homes Const. Co. Must Own automobile, 21 years or over. Experience not necessary. Commission only. Opportunity for advancement. Apply in person. Call between 8 a.m. & 10 a.m. FA 2-1601 for appointment.

NOTICE!
CUTLER HOMES
INC.
IS EXPANDING!
We have just moved into our new location, 2222 Louisville Ave. Due to our rapid growth, we are in dire need of ambitious, dynamic, hard-hitting salesmen! If you are a
CLOSER
and have these assets, we need you! — And you need us! We pay the highest commissions in the industry, plus an expense account.
Must be able to relocate. Apply in person.
CUTLER HOMES,
INC.
2222 Louisville
Opposite Twin City Shopping Center

SALESMAN WANTED
PRODUCTS in the food line sold through the retail groceries and drug stores. All sales made and shipped direct from our factory to these retail outlets.
TERRITORY open in North Louisiana and Southern Arkansas. Must be bondable and have car for travel. Give experience, age, and marital status in reply. SALES MANAGER, P. O. BOX 1364, NASHVILLE, TENNESSEE.

STANDARD COFFEE CO.
NEEDS 2 route salesmen in Northeast Louisiana. Age 21 to 50. Must be bondable and married. Guaranteed salary and commission, car furnished, expenses paid. Call 728-4820, Rayville, La. A. Delbert Harper after 7 p.m. ONLY.

SALESMEN! SALESMEN!
SALESMEN
Needed for one of the leading Semi-finish - Shell Home Companies. Where else can you sell homes regardless of size and make $275. per house? If you are in the business or have been in this type selling we would like for you to come out and talk to us. If you are an experienced Shell home salesman - draw can be arranged. Why work for peanuts? Get in with us and make some real money! 7, 10 and 12 yr. financing available. If interested contact our office, LEEDS HOMES, 1907 Louisville Ave. Monroe La. NO PHONE CALLS.

SEE our ad under class 33 on Food Freezer Plan Dealerships.

75 New **OLDS** to Go
REGARDLESS OF PROFIT
DURING VAN-TROW'S FIESTA SPRING SALES

NEW OLDS Club Coupe **$2286**

Only $195 Down
$15.99 Per Week
For 36 Months
Insurance and sales tax not included.

- Hi Trades
- Full Selection
- Open Till 8 PM

OLDSMOBILE CADILLAC **VAN-TROW**
1204 LOUISVILLE PH. FA 5-3806

VAN TROW'S BEST BUYS

(2) 1961 OLDSMOBILE Dynamic 88 4-Dr. One hardtop, one sedan. Both equipped with power and air, plus hydrematic transmission, radio, heater and white tires. Both local one owner new car trade-ins and are showroom fresh throughout. Take your pick **$2988**

1959 OLDS Dynamic 88 4 - Dr. Sedan. 2-Tone green and white with matching all nylon interior. Equipped with factory air, power steering and brakes, automatic transmission, radio and heater. **$1788**

1957 CADILLAC Fleetwood 4-Dr. Sedan. Equipped all the way with full power and factory air. A gleaming jet black and white interior and whitewall tires. Local owner's name on request **$1688**

1955 OLDS 88 2-Dr. Hardtop. Equipped with power steering and brakes, hydramatic transmission plus radio and heater. A sharp little 2-tone black and white with extra clean interior. **$688**

1957 FORD Fairlane 500 4-Dr. Sedan. This one owner new car trade-in is equipped with factory air, power steering and brakes, heater and automatic transmission. The color is a lovely 2-tone green and white with matching all original interior. It will look and drive right to suit you. **$895**

1960 FIAT 600 2-Dr. Sedan. Equipped with electric wipers, big heater, defroster and directional signals. This little car will give up to 50 miles per gallon and is in sound condition throughout. **$488**

1960 FORD Fairlane 500 2-Dr. Sedan. Equipped with air conditioning, radio, heater, standard transmission and 6 cylinder engine. The color is solid white with all original 2-tone gray interior. **$1388**

1957 BUICK Super 2-Dr. Hardtop. 2-Tone desert gold and sunshine yellow with matching beige interior. Equipped with power steering and brakes, dynaflow transmission, radio and heater plus excellent white wall tires. **$788**

OLDSMOBILE CADILLAC **VAN-TROW**
1204 Louisville FA 3-9578

OPEN TILL 8 P.M.
SEE JOHN OTNOTT
OR JOE JACOLA

SPRING TONIC!
A Finer
A-1 **USED CAR**
from BROWN-RIVERS-SCOGIN
WITH A MONEY-SAVING PRICE TAG!

1201 Louisville, Monroe - FA 2-2681

'59 FORD Station Wagon 4-dr. Original red finish, radio, heater, 6-cylinder engine, straight drive transmission, white sidewall tires, chrome luggage rack. This one is extra clean inside and out **$1395**

'60 FALCON 4-dr. Red finish, radio, heater, white sidewall tires, Deluxe trim. Drive this one today. You'll love it! **$1295**

'59 FORD 4-dr. White finish, V-8 motor, straight drive transmission with economical overdrive, radio, heater, white sdiewall tires. Ready to go today **$1095**

204 Washington, Monroe, FA 3-1334

'61 FORD Galaxie Town Sedan, 6-cylinder, radio, frasheire heater, white sidewall tires. 5,700 actual miles **$2195**

'57 FORD Custom 300 8-cylinder two-door sedan. Heater, Fordomatic, white sidewall tires. One local owner. Real sharp for only **$895**

'57 OLDSMOBILE 88. Two-door sedan, radio, heater, automatic transmission, white sidewall tires **$695**

900 Cypress, West Monroe, FA 5-8251

'60 DODGE Two-door sedan, 6-cylinder, straight shift, heater, defrosters, light blue finish, white sidewall tires, large wheel disc **$1195**

'59 FORD Fairlane two-door, V-8, Fordomatic transmission, radio, heater, tutone blue and ivory, white sidewall tires. Local one owner **$1295**

'57 FORD Fairlane 500. Four-door, V-8, automatic transmission, radio, heater, tutone green and white. An extra sharp car **$795**

BROWN-RIVERS-SCOGIN
MONROE—WEST MONROE

CHECK THE DEAL YOU'LL GET AT STEELES'

1958 CADILLAC (62) Deville 4-Door Hardtop. Hydramatic, full power, factory air. A one owner, exceptionally clean new car trade-in **$1695**

1960 FORD Fairlane 500 2-Door. V-8, standard shift, radio heater, 2-tone finish and 4 new whitewall tires. A real bargain for only **$1245**

1957 FORD V-8 Custom 300 4-Door. Fordomatic, radio, heater, like new tires. A one owner, new car trade-in for only **$595**

1959 SIMCA Aronde 4-Door. Original white finish, standard shift, radio, heater, whitewall tires. This weekend only **$345**

1957 CHEVROLET V-8 "210" 4-Door. Powerglide, power steering, power brakes, radio, heater, whitewall tires and factory air. THE BUY OF THE WEEK **$895**

1962 MERCURY Monterey 2-Door Hardtop. Gleaming red and white, mercomatic, power steering, radio, heater, white tires, all leather interior. Driven less than 5,000 miles. Save over **$700**

1955 CHEVROLET 6 Cylinder Bel Air 4-Door. Standard shift, radio and heater. Looking for transportation? Try to beat this price! **$95**

1954 MERCURY Custom 2-Door Hardtop. Mercomatic, radio, heater, like new tires. Extra clean! Only **$275**

STEELE MOTORS, INC.
MONROE'S HIGHEST TRADERS
1203 LOUISVILLE FA 3-3612

See Ole "Jelly" And $ave!

TRUCKS

1960 FORD
F-6. 2-Ton, 2-speed Axle. New Motor. One Owner!

1958 CHEVROLET
½ Ton, 6-Cylinder Pickup. One Owner!

1952 CHEVROLET
½ Ton Pickup. Deluxe Cab. A Real Nice Pickup.

CARS

1956 FORD
Fairlane 500. 4-Door, radio, heater, Automatic transmission, new whitewall tires. One Owner!

1957 FORD
Convertible. Radio, heater, whitewall tires, new motor, new top, new tires. This car carries a 4,000 or 90 day warranty just like your new car dealers are selling.

1956 CADILLAC
Coupe DeVille. Full power and air-conditioning. This is an extra sharp car!

1954 CHEVROLET
Bel Air. 4-Door, straight shift, radio, heater, whitewall tires. One owner car. Extra nice.

1953 FORD
Customline. 4-Door, radio, heater, straight shift. One owner car!

"These are a few of the nice cars and trucks that we handle"

E. J. DAVIDSON'S USED CARS
604 Cypress, W.M. 323-3560, 323-3860

SUBSCRIPTION RATES
BOTH BY MAIL AND CARRIER
THE SAME

	Daily and Sunday	Daily Only	Sunday Only
ONE MONTH	$1.60	$1.25	.45
ONE YEAR	$19.20	$15.00	$5.40

Combination
WORLD AND NEWS-STAR with SUNDAY
ONE MONTH $2.75
ONE YEAR $33.00
NEWS-STAR WITH SATURDAY AND SUNDAY WORLD
ONE MONTH $1.60
ONE YEAR $19.20
NEWS-STAR (5 DAYS A WEEK)
ONE MONTH $1.10
ONE YEAR $13.20

CLASSIFIED DISPLAY

IF YOU WANT TO BUY IT **WHOLESALE** THAT'S YOUR BUSINESS AND OUR BUSINESS, TOO CAUSE WE SELL

WHOLESALE TO EVERYONE

MUFFLERS $3.95 & UP
Tail Pipes . $1.95 up

SEAL BEAM Headlights $1.49

FLOOR MATS
By Fleetwood - Highest Quality Heavy Mats - All Colors $5.45

SHOCK ABSORBERS
Double Action-Guaranteed From $3.95

Generators $9.00 & Up

BRAKE SHOES FROM $3.75

Louisville Auto Supply
INC.
601 Louisville Ave.
Phone
FA 5-8295 or
FA 5-8296

ANNOUNCEMENTS

WANT AD DEPARTMENT OPEN
Week days 8 A.M. to 5:00 P.M.
Saturday 8 A.M. to 12 Noon
PHONE FA 2-5161
Sunday 10 A.M. to 1:00 P.M.
PHONE FA 3-3660

CIRCULATION DEPARTMENT PHONE NUMBERS
Week days 8 A.M. to 5:00 P.M.
Saturday 8:00 A.M. to 12 Noon
PHONE FA 2-5161
Week days 5 A.M. to 8 A.M.
5 P.M. to 7:30 P.M.
Sunday 5 A.M. to 12 Noon
PH. FA 3-1720 or FA 3-2070

(6) Nurseries & Child Care

DING DONG Nursery, 10 yrs. exp. Motherly care, references, any age. FA 5-6815.

CHILD CARE, DAY OR NIGHT. 704 Pine St., W.M. FA 5-3613.

WILL KEEP children in my home. Hour or day. 1430 Woodland, W. M. FA 5-1642.

(7) Personals

NEED professional writers help? See local ad under class 35.

LEARN THE art of hatmaking & designing. Call LENA WALLACE, FA 2-5464.

SEWING AND ALTERATIONS
New Natchitoches Rd. W. M. FA 2-5523.

YARDS MOWED
ANYWHERE IN THE Twin Cities. Discounts to real estate firms. Dial 325-8609.

BACK FROM VACATION ... Ready to do your sewing & alternations of all types. RACHEL BRAKEFIELD, PH. FA 5-0753.

"TERMITES SWARMING"
Call — ARROW 373-1721

JUST ARRIVED!!
New shipment of Corduroy for pillows.
MODERN FABRICS
2938 Cypress, W. M. FA 5-9244

NEED A NEW SHADE
OF MAKEUP for Spring—Try AVON. Write P. O. Box 731, West Monroe or call FA 5-6885.

IF YOU DRINK that's your business; if you want to quit that's our business. Write us, Secretary, Alcoholics Anonymous, P. O. Box 309, Monroe, La.

CLASSIFIED DISPLAY

WEEKEND SPECIALS

1959 LARK "6" 4-Door. Equipped with automatic transmission, radio and heater plus new tires. Nice! **$895**

1958 PACKARD 4-Door. Has automatic transmissoin, plus factory air conditioning, radio and heater. It's real nice! **$895**

1955 FORD ½ Ton Pickup Truck. Equipped with heater and defroster. Solid! **$395**

STUDEBAKER PACKARD
Of Monroe, Inc.
N. 4th & Washington FA 5-4695

ANNOUNCEMENTS

(7) Personals

POWER LAWN Mowing, General Yard Work by experienced white men. FA 5-5507.

TAILOR MADE slip covers, drapes upholstering. Mrs. Martin. FA 2-6046.

DRESSMAKING, alterations, quiltmaking. 1906 S. Grand. FA 3-0410.

LAWN MOWING
Reliable White Man. FA 5-6403

SEWING AND ALTERATION
316 North 6th, FA 3-7375.

CUSTOM made draperies. Johnnie Whitlow FA 2-1043. Samples shown in home.

ATTENTION! Alteration Men's wear a Specialty. Mrs. Smith, W. M. FA 5-6615.

(8) Lost & Found

FOUND: Claiborne community, Jersey cow. Call FA 5-1951 and identify markings.

FOUND: Old Blue Tick Hound in Ward 9. Call FA 5-2928.

FOUND IN vicinity Coleman, W. M. Large black dog. FA 3-3376.

LOST IN Jackson St. Branch Ouachita Bank, man's black billfold. Keep money, return papers. FA 2-6721.

FOUND: Bifocal glasses on Perryville Rd. Call NO 5-4979, Sterlington, La.

FOUND: Vicinity Paper Mill, W.M. Blue-Tick Hound. Call FA 3-8663.

FOUND, black, brown, white hound, vicinity of Riverton, no collar. FA 3-4504.

LOST, female part Walker Hound, vicinity of Winnsboro Rd. Reward. 1611 Ala.

FOUND: Vicinity South College St., childs glasses, FA 3-2393. 1708 Rogers St.

FREE "FOUND" ADS
As a PUBLIC SERVICE TO ITS readers the NEWS-STAR — WORLD publishers FOUND classified ads up to 20 words for three days FREE if you find lost pets, keys, etc., call FA 2-5161 and Place a "Found" ad without cost to you. NOTE: This offers DOES NOT apply to "Lost ADS."

AUTOMOTIVE

(9) Franchised Dealers

LEE EDWARDS, INC.
Authorized Sales & Service
Your Authorized Volkswagen Dealer
120 Hall FA 5-4683

TWIN CITY PONTIAC
Authorized Pontiac-Tempest Dealer
1909 Louisville Ave. FA 5-4652

(10) Automobiles For Sale

1951 CHRYSLER Windsor. 6 Cylinder, 4-door. Radio, heater. New battery, New tires. Custom tailored seat covers. Original black factory finish. Runs and drives good. WANT REAL TRANSPORTATION? Then this is it. $295. Call FA 3-3656 after 6 p.m.

1953 IMPERIAL. Loaded! Nice! Reduced to $425
OLCOTT MOTORS
211 N. 2nd FA 2-3188

'61 FORD Econoline .... $1195.
'59 FORD Ranchero .... $ 995.
Anderson's
1318 DeSiard St. FA 3-6412

'55 CHEVROLET. $50. Down, will finance. CALL NOW! FA 5-4193.

'51 HUDSON, excellent condition. Must see to appreciate, $195. or best offer FA 2-0919.

MUST sacrifice, assume 17 payments, $69 mo. on '60 Corvair. FA 5-1412.

1962
RENAULT
Brand new! Full new car warranty and financing.
$250 DOWN
$39 Per Mo.
NORTHEAST MOTORS
319 N. 3rd FA 5-8243

AUTOMOTIVE

(10) Automobiles For Sale

'53 FORD pickup. Extra clean. $295.
'54 CHEVROLET 1½ ton truck. $395.
'55 FORD Station Wagon. Extra clean. $395.
CAN be seen, 2422 DeSiard St.

1940 FORD, metallic blue, white running board. FA 2-8069, 6 to 7 p.m.

1959 CHRYSLER Windsor, 4 dr. 25,000 miles. Like new. Pho. 325-0846

'59 CHEVROLET Impala 4-door, radio, heater, V-8, automatic. SPECIAL $1495.
TERRY'S
2628 DeSiard St. FA 3-3504

1959 PLYMOUTH Custon Station Wagon. V-8 Engine, torqueflite transmission, power steering, radio and heater. Reduced to $1245
OLCOTT MOTORS
211 N. 2nd FA 2-3188

'54 OLDSMOBILE .... $495.
'53 PONTIAC .... $145.
'56 CHEVROLET V-8 .... $695.
SQUARE DEAL MOTORS
1000 Winnsboro Rd. FA 3-9677

1955 PLYMOUTH Station Wagon, radio and heater. $200. Reeves City Service Station. 701 Louisville.

1952 CHEVROLET, 2 dr. radio, heater, new paint and seat covers. $50 down, $35 mo. FA 2-8435.

1959 FIAT BUS, Multipla, one owner, 15,000 miles. $50 down. $40 mo. FA 2-8435.

'54 CHEVROLET, 2 dr. Radio, heater, good tires $295. See at Sally's Garage, 2501 Cypress, W.M. FA 2-7687.

'55 PLYMOUTH 4-door station wagon. Good body, V-8 with overdrive. $165. FA 5-5175.

'59 CHEVROLET Impala SHARP $1395
JOE'S USED CARS
801 Cypress, W. M. FA 5-0796

1961 PONTIAC Bonneville. Air and power. Like new. $2995.
FEEBACK MOTOR CO.
223 Cotton, W. M. FA 3-1307

'59 OLDSMOBILE 2 - tone brown. Power steering, power brakes, air condition. $1595. Ph. 322-2469 after 3 p.m.

1956 MERCURY Monterey. One owner. Automatic transmission. FA 3-2249.

BY OWNER, '57 Chevrolet Bel Aire. Very clean, excellent condition. FA 5-1620.

'56 CHEVROLET V-8 Bel Aire 4-door. Like new. $695.
'59 FORD Fairlane. Real Sharp. $945.
PAILETTE'S USED CARS
417 Washington St. FA 3-5910

MUST sacrifice '53 Nash station wagon. Clean, excellent condition. $175. FA 5-5483.

'60 ENGLISH Ford. Heater, white wall tires, $375. FA 3-3192.

1960 PLYMOUTH Station Wagon, 4 door, 8 cylinder. Straight drive, air conditioned. $1195. FA 3-9203.

1954 CHEVROLET 4-door, radio, heater, new motor. Reasonable. FA 3-9863.

1960 GALAXIE, 28,000 miles SACRIFICE. FA 5-4434.

BY OWNER: Extra clean 1957 Pontiac 2-door Hardtop, Red and White. No cash needed. FA 5-6697 after 6 p.m.

1958 RENAULT Dauphine (1961 motor). $400. Dial FA 5-7284.

1960 FAIRLANE, 2 dr. Ford Sedan. 6 cylinder, straight drive. Extra Nice. $995. See J. M. Harrell or Earl Wagley.
UNITED AUTO SALES
102 Bridge St., W. M. FA 3-2261

1960 VOLKSWAGEN Kombi bus. A-1 condition. $1525. FA 5-5216.

1955 BUICK Special 4 dr. sedan. V-8 motor, standard shift. Priced to sell. $495. Call FA 5-1697.

'57 BUICK hardtop 2-tone 4-door. Excellent condition. $745. FA 3-8838.

'60 PLYMOUTH 4-dr. V-8. Standard transmission, excellent cond. $1300. FA 2-8326.

MUST SELL 1959 Olds, like new. Will take small car on trade. FA 2-3497.

1953 PONTIAC, good condition. $300. FA 5-5298.

1951 PONTIAC station wagon. Good condition, good tires. FA 2-0777.

ARROW MOTORS
511 Louisville Ave. FA 2-5739

1955 FORD 4-Dr. V-8 engine, automatic transmision, radio and heater. Reduced to $395
OLCOTT MOTORS
211 N. 2nd FA 2-3188

1958 CHEVROLET Biscayne. 2 - Tone green, factory air power steering and brakes, heater, whitewall tires $775
1958 FORD Pickup. Extra clean! Heater, defroster, sportlight $550
1959 PLYMOUTH Savoy 4-Dr. 6 Cylinder, heater, defroster, whitewall tires $895
Ouachita Motors
N. 2nd & Pine Louisville & N. 2nd
FA 5-6431

$100 DOWN
1956 CHEVROLET 4 - Door Hardtop. Equipped with powerglide, V-8 engine, radio, heater, white tires.
STANDARD MOTORS
401 N. 2nd FA 5-5322

'56 MERCURY Custom 4-door Hardtop. Radio, heater, merco-matic dr. White wall tires, 2 tone paint. Runs and drives like new. $665.
HATTEN MOTORS
509 North 2nd FA 2-4150

AUTOMOTIVE

(10) Automobiles For Sale

DELIVERY SPECIAL
'59 Volkswagon Pick-up Low Mileage.
E & B MOTORS
107 Bridge, W. M. FA 5-2706

'59 CHEVROLET 4-door Bel Aire. Radio, heater ,automatic transmission. Extra clean. $1295.
GRIFFIN-LOFTIN
USED CARS
118 Louisville Ave. FA 3-8164

'57 FORD Ranch Wagon. Automatic transmission. Radio, heater, white wall tires. 2 Tone paint. Air conditioned. YOU CAN'T BEAT THIS PRICE. Priced to sell only $595.
HATTEN MOTORS
509 North 2nd FA 2-4150

1960 CHEVROLET
2-Door, 6 Cylinder. Power Glide. Like New.
$1395
FRIDAY'S
Used Cars, Inc.
501 Washington St. FA 5-1283

'59 OPAL 2-door Sedan. Extra nice. One owner $795
Monroe Auto Sales
1301 Louisville Ave. FA 3-0786

1960 FORD FALCON Deluxe 4-Door. Standard shift, radio, heater, white tires and other extras. A low mileage, black and white 2-tone. FA 2-7300 after 6 p.m.

'59 AUSTIN
HEALEY Delux with over-drive. Wire wheels. Perfect condition. 16,000 actual miles.
$1595
MILLER'S
THE BEST IN USED CARS
511 Cypress, W.M. FA 3-4210

(11) Trucks For Sale

1954 CHEVROLET ½ ton pick up. New Paint. FA 5-1395.

1958 GMC, ½ ton pick up for sale or trade. FA 2-0452 or FA 2-4883.

'53 CHEVROLET Pickup. Good condition. $300 cash. FA 3-8826.

1954 CHEVROLET 2-ton, 12 ft. body. Motor just overhauled. New paint .. $595
ADAIR G.M.C.
3103 Louisville Ave. Dial FA 3-4432

1954 FORD pick-up half ton. $225. NOrth 5-2047

1950 FORD PICK UP truck. $100. Call after 7 p.m. FA 5-6004.

1960 FORD LOG Truck and trailer. "T-D-9-Cat." Loader, $2500. FA 2-9433.

1957 FORD, F-350. Stake body with metal bed. Dual wheels, new tires. FA 5-6911.

1953 FORD pick up truck. Also has utility bed. $300. 106 Powell, W. M.

DODGE TRUCK, 1956 Pick-up. Auto-Lec Store. 107 North 4th, Monroe.

1946 CHEVROLET ¾ ton, new motor, new tires. New paint. $50 down. $25 mo. FA 2-8435.

THREE, 10,000 Series Chevrolet, 2 international tractors, 7 Lufkin Floats, 1 poll trailer. All in perfect condition. Bargain, will sell separate or together. FA 5-4250.

R-185 International truck tractor. Fully equipped and road ready. Private owner. Phone FA 5-5611

(12) Trailers - Mobile Homes

WE HAVE Some Real Good Used 8 Ft. Wide Trailers. Come out and have a look.
JERRY'S MOBILE HOMES
1711 Louisville Ave. FA 5-8162

2 BEDROOM American House Trailer. Air conditioned. FA 5-3732.

26 FT. HOUSETRAILER, rest room, shower, completely furnished. Like new. $1050 Cash. FA 3-8534.

3 RAIL motorcycle trailer. New tires, also flat bed. FA 3-8724 evenings.

6x8 2 wheel utility trailer.
Call 325-2160

2 WHEEL TRAILER, NEW TIRES.
LARRY'S GULF
S. 2nd and Texas FA 5-9128

QUALITY NEW & USED TRAILERS
COBB TRAILER SALES
2916 Cypress St., W. Monroe FA 2-1203

(13) Accessories, Tires, Parts

IS YOUR car ready for spring driving? Get a safety check at
TEXACO SERVICE CENTER
N. 3rd & Pine FA 2-7051

VISIT Louisville Sinclair Serv. Station. Goodyear tires, batteries; good service. D. V. Loflin, Jr. distr. - Jim Mason, Mgr. Twin City Shopping Center, Ph. 325-5717

SEATCOVER special — Car Decor Throw covers. Many Shades to select from $6.95 Special plastics. Cash and carry $8.95. Economy Auto Supply. FA 2-2848.

COMPLETE line parts for all make cars, and trucks, 62s and down Motors, transmission, radios, etc.
NICHOLS WRECKING CO.
Hwy. 80 East, 2 miles Ph. FA 5-3421

RILEY'S CITIES SERVICE
Mark IV Distributor
1201 N. 18th FA 2-2168

AUTOMOTIVE

(13) Accessories, Tires, Parts

Complete Line Parts All Cars
RITTER'S AUTO PARTS
1919 DeSiard Dial FA 2-6377

SPRING CHANGE OVER! With Conoco "Hottest Brand Going." Oil change, Lube, Wash, Wheel Balancing. POAG'S CONOCO SER. 3rd. Louisville. FA 3-6802.

WHOLESALE TO EVERYONE
NEW, USED & REBUILT PARTS
A-1 AUTO PARTS
Free Delivery
Winnsboro Rd. (1 mi. South) 325-8228

LARGEST STOCK used tires in south. Recapping—wholesale and retail. Your GATES DISTRIBUTOR
Newcomer Tire Ser.
N. 4th & Washington Phone FA 3-0373

HIGHEST PRICES PAID
FOR GOOD USED TIRES
MONROE TIRE EXCHANGE
2008 DeSiard FA 2-1808

(14) Auto - Truck Repairs

FRONT End Align, 2 wheels balanced, $7.95
Langston Brake Service
N. 2nd. & Louisville FA 5-4423

MUFFLERS Replaced, Reasonable prices
ENTRICAN BROS. GARAGE
Texas & South 3rd Sts. FA 3-5441

We Specialize In Radiator Repairs
TUEY'S AUTO REPAIR
114 Powell Ave. FA 5-4027

BE SAFE, Drive with full vision. Have that BROKEN AUTO GLASS replaced now
DANNY FRANTOM GLASS CO.
707 Trenton, W. M. FA 3-1374

AUTOMATIC TRANSMISSION SERVICE
DRIVE IN NOW FOR CHECK-UP
TWIN CITY TRANSMISSION SERV.
205 North 5th St. Ph. 325-8632

YOUR CAR will run better after a TUNE-UP From
TAYLOR'S WELDING & AUTO REPAIR
2416 Jonesboro Rd. FA 3-7840

Drive with Safety — Aline with Bear
Theo Wright Wheel Align.
306 N. 3rd, Free estimate, FA 5-6521

NO SKIMPING when "SIMMONS" paints your car. Free estimates.
SIMMONS BODY SHOP
111 Powell Ave. FA 5-4001.

AUTOMATIC transmission SEALS replaced. $25.95 GENE'S GARAGE FA 5-6505.

Heavy Duty Truck & Bus Service
Front & Rear Axle Correction
BROWN RADIATOR & FRAME SERVICE
3007 DeSiard Dial FA 3-1166

We Specialize In
AUTOMATIC TRANSMISSION REPAIR
ALERT AUTO SERVICE
17th & Pine FA 2-2000

A. S. OWENS WHEEL ALIGNMENT
309 Washington St. FA 2-8721

WRECKS A Specialty — 24 Hr. Service
Mitchell Body Shop
705 Washington St. FA 5-3153

CLEVE'S GARAGE
GENERAL AUTO REPAIRS
Cr. N. 8th & Arkansas FA 5-5113

(15) Automobile Loans

AUTO LOANS
Commercial Securities
700 North 2nd St. Dial FA 2-3136

(16) Motorcycles & Bicycles

NEW 1962 Tiger Cub Motorcycle
HURL'S GARAGE, W. M. FA 3-0752

(17) Wanted - Automotive

Top Cash Prices
FOR CLEAN USED CARS
Jackson Motors
320 N. 4th St. FA 3-2294

PANEL TRUCK
Will Pay Cash
For Good Used
½ Ton Panel Truck
Write P.O. Box 1296
Monroe, La.

CLASSIFIED DISPLAY

CHECK THE DEAL YOU'LL GET AT STEELES'

1958 CADILLAC (62) Deville 4-Door Hardtop. Hydramatic, full power, factory air. A one owner, exceptionally clean new car trade-in **$1695**

1960 FORD Fairlane 500 2-Door. V-8, standard shift, radio heater, 2-tone finish and 4 new whitewall tires. A real bargain for only **$1245**

1957 FORD V-8 Custom 300 4-Door. Fordomatic, radio, heater, like new tires. A one owner, new car trade-in for only **$595**

1959 SIMCA Aronde 4-Door. Original white finish, standard shift, radio, heater, whitewall tires. This weekend only **$345**

1957 CHEVROLET V-8 "210" 4-Door. Powerglide, power steering, power brakes, radio, heater, whitewall tires and factory air. THE BUY OF THE WEEK.............. **$895**

1962 MERCURY Monterey 2-Door Hardtop. Gleaming red and white, mercomatic, power steering, radio, heater, white tires, all leather interior. Driven less than 5,000 miles. Save over **$700**

1955 CHEVROLET 6 Cylinder Bel Air 4-Door. Standard shift, radio and heater. Looking for transportation? Try to beat this price! **$95**

1954 MERCURY Custom 2-Door Hardtop. Mercomatic, radio, heater, like new tires. Extra clean! Only **$275**

STEELE MOTORS, INC.
MONROE'S HIGHEST TRADERS
1203 LOUISVILLE FA 3-3612

BUSINESS DIRECTORY

(18) Business Services

Franklin Printers
SUCCESSORS TO ROSS AND ROSS
Deliver On Time
117 Hall FA 2-7164

Snapp's Upholstery
228 Pargoud Dr. Dial FA 2-1828

(19) Professional Services

SCISSORS and pinking shears sharpened. HORTMAN'S 1200 Cypress, W.M.

GOYNE'S DRAPERY SHOP
Quality Workmanship & Fabrics,
FA 3-3133

INCOME tax returns prepared, picked up and delivered. G. R. Stephenson, FA 5-3690.

SAFES OPENED & REPAIRED
C. C. Lindley, 4025 Webster, FA 2-8746

BIBLES and books rebound, gold lettering. 405 Travis, W. M. FA 2-8435 after 4.

(20) Repairs

Expert Radio, T.V. Repair Service
SEARS ROEBUCK & CO.
1501 Louisville Ave. FA 5-1441

We Sell The Best
And Fix The Rest
Sewing Machine Center
WE service machines in or out of town.
907 Cypress, W.M. FA 3-6433.

(21) Appliance Repairs

TIME is valuable, don't waste it. See me first for all small appliance parts.
HOOK'S APPLIANCE
116 Cotton, W.M. FA 2-9497

ARE YOU sure your air conditioner will work properly all summer? If not, for guaranteed serv. and repair call.
Southside Appliance Center
1200 S. 2nd Phone 325-9368

FOR GUARANTEED SERVICE
On any make, model appliance call
MONTGOMERY WARD
Service Department, FA 2-3502

VACUUM CLEANERS
SEWING MACHINES
WE FIX 'EM! HORTMAN'S
1200 Cypress, W. M. FA 3-1780

Hemenway's
Factory Authorized Service
PHILCO - SPEED QUEEN APPLIANCES
"We Service What We Sell"
132 N. 2nd St. FA 3-2246

(22) Painting, Papering, Deco.

1c WALLPAPER SALE
COLORIZER PAINT CENTER
1410 Cypress, W. M. FA 2-6569

FOR YOUR painting needs at a reasonble price, call G. C. GUICE. FA 5-4370.

LET AN EXPERT DO YOUR
Painting, Papering, Decorating.
Frank Walton, 373-0742

(23) Heating, Plbg., Roofing

FOR COMPLETE PLUMBING AND HEATING SERVICE
CALL KELLY FA 2-5116

EMPLOYMENT

(27) Help Wanted, Female

TUPPERWARE HOME PARTIES has opening for full or part time. Car and phone necessary. For interview call FA 3-3288.

HOUSEKEEPER, white, middle aged. Phone - FA 3-7315.

WAITRESS wanted, apply in person, Mr. Head, Penn Hotel Dining Room.

LADIES, Need extra money for Easter or Vacations? Sell LUZIER Cosmetics for OCEAL H. STROZIER, Rt. 1 Box 253, W. M. FA 5-3589, FA 2-7313.

WHITE SALESLADY. Must have car and references. Apply 506 DeSiard.

YOUNG WHITE waitress wanted. Apply Lakeshore Cafe, 7900 DeSiard.

Wilma Byrd Employment Serv. License EMPLOYERS! Have experienced general office workers, Bookkeepers, Cashiers, Sitters, Maids. Need neat waitresses. FA 2-4620.

WHITE female help wanted. Apply Copa Lounge, 2909 Cypress, W.M., 2 to 6 p.m.

WANTED: Shirt Girls and Khaki Pressers. Good pay. Good equipment and working conditions. Apply in person only. UNIQUE CLEANERS AND LAUNDRY. 401 Cypress, W. M. Louisiana.

SARAH COVENTRY JEWELRY has opening for full or part time, white only. Car and phone necessary. For interview call FA 2-4290.

ONE NEAT Waitress and one experienced colored dishwasher. Apply in person. Only. Dots Drive Inn, 3010 Cypress St. W.M.

LADIES age 25 to 45 to work in your neighborhood. Full or part time. Good commissions. Sourrounding towns welcome. Box 1222, West Monroe or FA 2-1125.

MIDDLE AGE housekeeper, live in. Good salary. FA 2-5056.

CARHOP wanted. Apply to Frostop Drive In, 2200 N. 7th St., W.M.

WHITE Ladies. Inside work. Apply in person. Frank Walker's Drive-In. Louisville Ave.

CLASSIFIED DISPLAY

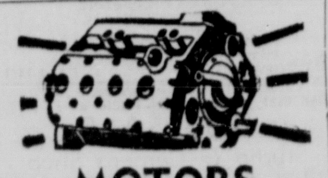

MOTORS
Factory Remanufactured
6 Mo. or 8,000 mile guarantee
Automatic Transmission
OVERHAUL . . $27.50
Plus Parts
No Money Down—24 Mos. to Pay
Edwards & Sons Garage
Open 24 Hours Per Day
2206 Louisville FA 5-4071, FA 2-4077

See Ole "Jelly" And $ave!

TRUCKS

1960 FORD
F-6. 2-Ton, 2-speed Axle. New Motor. One Owner!

1958 CHEVROLET
½ Ton, 6-Cylinder Pickup. One Owner!

1952 CHEVROLET
½ Ton Pickup. Deluxe Cab. A Real Nice Pickup.

CARS

1956 FORD
Fairlane 500. 4-Door, radio, heater, Automatic transmission, new whitewall tires. One Owner!

1957 FORD
Convertible. Radio, heater, whitewall tires, new motor, new top, new tires. This car carries a 4,000 or 90 day warranty just like your new car dealers are selling.

1956 CADILLAC
Coupe DeVille. Full power and air-conditioning. This is an extra sharp car!

1954 CHEVROLET
Bel Air. 4-Door, straight shift, radio, heater, whitewall tires. One owner car. Extra nice.

1953 FORD
Customline. 4-Door, radio, heater, straight shift. One owner car!

"These are a few of the nice cars and trucks that we handle"

E. J. DAVIDSON'S USED CARS
604 Cypress, W.M. 323-3560, 323-3860

EMPLOYMENT

(28) Help Wanted, Male

TALLULAH
EXCELLENT opportunity for right man. Holiday Shell Service needs experienced manager. Contact Tom Jefferson, pho. 2-070 Tallulah.

Adjustor-Supervisor
PAPER Bag Company in New Jersey needs a shift supervisor. Experienced on Potdevin S-O-Machine. Permanent position. Good pay. Excellent Employee benefits. State experience and salary desired. Write Box 701 in care News-Star.

FLOOR Mechanic, Inlayed Linoleum and tile setter. Pho. 325-1559.

RELIABLE Company has opening for settled man to take over established Insurance Debit. Must have automobile, 35 yrs. or older. Guaranteed salary plus commission. Good opportunity for right man. Contact Mr. G. F. Fox, 7 to 9 a.m. or after 8 p.m., ALVIS HOTEL, FA 3-6681.

ACCOUNTANT WANTED between the ages 20 and 25. Apply Quality Construction, 701 North 7th, West Monroe.

Experienced
Credit Manager
Age 25 to 45
Good job for ambitious man.
APPLY IN PERSON
La. State Employment.
1801 Auburn Ave.

WANTED
COLORED boy for News Star route in vicinity of DeSiard. Contact Jerry Lindsey between 2 to 3 p.m. News Star. FA 2-5161.

DAIRY FARM hand, married, not over 40 yrs. of age. Apply in person. Clover Leaf Guernsey Farm. Hwy. 80 East, Monroe.

Standard Auto Parts Co.
504 North 3rd St.
N.A.P.A. Jobber
Has Several Jobs
Open For
EXPERIENCED
PARTS MEN
Must Have Experience!
Apply In Person

WANTED
COLORED Boy for profitable News - Star route in Carver Housing Project. Call Mr. Pipes, FA 5-6398 after 8 p.m.

PART TIME
$50 TO $75 PER week while learning. No experience necessary. We prove our training plan works. Need 4 men part time. Call FA 2-2489 or FA 5-4914 and I'll make an appointment to see you in your home.

BOYS WANTED
For NEWS-STAR—WORLD ROUTE
Near Washington St. & Louisville Ave.
CONTACT EARL GORDIN
FA 3-9854 or
FA 2-5161

Managemnt Trainee
COLLEGE GRADUATE or experienced in inventory control, payroll, or equivalent. Apply Box 112, Crossett, Ark.

MEN WANTED for Saleswork.
Write P. O. Box 4386
MONROE, LA.

(29) Help Wtd., Male/Female

HERITAGE
EMPLOYMENT SERVICE
"A sincere effort to secure the position you desire."
Room 123, Louisville Business Center
2400 Louisville Ave. Phone 322-5401

WANTED
Glazier; Estimater (Part time)
Accountant; Female Stenographer
Salesman, Shell Homes.
Machinist (1st class); collector.
Instrument Men; Farm Hand (dairy)
Cook, dinner, male; Waitresses;
Asparagus Cutters (out of state)
Tobacco Workers (in Connecticut)
NO CHARGE TO EMPLOYER
OR EMPLOYEE
APPLY IN PERSON
LA. EMPLOYMENT SERVICE
1801 Auburn Ave. Monroe, La.

(30) Salesmen - Agents Wtd.

COMMISSION Salesman for Local firm. Better than average opportunity. Ph. FA 5-6104 for appointment.

Potential Income, $500. to $1,000
Sell outstanding guaranteed investment plan.
For confidential personal interview, call TED MOSS, FA 2-0572.

COOKWARE, permanent position with old established company. Immediate high earnings. You buy no food, cook no meals to demonstrate. Sold on sight at $39.95.
Apply The L. B. Price Merc. Co.
219½ South 5th St.

SALESMAN Wanted for Modern Homes Const. Co. Must Own automobile, 21 years or over. Experience not necessary. Commission only. Opportunity for advancement. Apply in person. Call between 8 a.m. & 10 a.m. FA 2-1601 for appointment.

NOTICE!
CUTLER HOMES
INC.
IS EXPANDING!

We have just moved into our new location, 2222 Louisville Ave. Due to our rapid growth, we are in dire need of ambitious, dynamic, hard-hitting salesmen! If you are a
CLOSER
and have these assets, we need you! — And you need us! We pay the highest commissions in the industry, plus an expense account.

Must be able to relocate. Apply in person.

CUTLER HOMES,
INC.
2222 Louisville
Opposite Twin City Shopping Center

SALESMAN WANTED
PRODUCTS in the food line sold through the retail groceries and drug stores. All sales made and shipped direct from our factory to these retail outlets.
TERRITORY open in North Louisiana and Southern Arkansas. Must be bondable and have car for travel. Give experience, age, and marital status in reply. SALES MANAGER, P. O. BOX 1364, NASHVILLE, TENNESSEE.

STANDARD COFFEE CO.
NEEDS 2 route salesmen in Northeast Louisiana. Age 21 to 50. Must be bondable and married. Guaranteed salary and commission, car furnished, expenses paid. Call 728-4820, Rayville, La. A. Delbert Harper after 7 p.m. ONLY.

SALESMEN! SALESMEN!
SALESMEN
Needed for one of the leading Semi-finish - Shell Home Companies. Where else can you sell homes regardless of size and make $275. per house? If you are in the business or have been in this type selling we would like for you to come out and talk to us. If you are an experienced Shell home salesman - draw can be arranged. Why work for peanuts? Get in with us and make some real money! 7, 10 and 12 yr. financing available. If interested contact our office, LEEDS HOMES, 1907 Louisville Ave, Monroe La. NO PHONE CALLS.

SEE our ad under class 33 on Food Freezer Plan Dealerships.

---

75 New **OLDS** to Go
REGARDLESS OF PROFIT
DURING VAN-TROW'S SPRING SALES **FIESTA**

NEW OLDS Club Coupe **$2286**

Only $195 Down
$15.99 Per Week
For 36 Months
Insurance and sales tax not included.

- Hi Trades
- Full Selection
- Open Till 8 PM

OLDSMOBILE **VAN-TROW** CADILLAC
1204 LOUISVILLE PH. FA 5-3806

VAN TROW'S BEST BUYS

(2) 1961 OLDSMOBILE Dynamic 88 4-Drs. One hardtop, one sedan. Both equipped with power and air, plus hydramatic transmission, radio, heater and white tires. Both local one owner new car trade-ins and are showroom fresh throughout. Take your pick **$2988**

1959 OLDS Dynamic 88 4 - Dr. Sedan. 2-Tone green and white with matching all nylon interior. Equipped with factory air, power steering and brakes, automatic transmission, radio and heater. **$1788**

1957 CADILLAC Fleetwood 4-Dr. Sedan. Equipped all the way with full power and factory air. A gleaming jet black and white interior and whitewall tires. Local owner's name on request **$1688**

1955 OLDS 88 2-Dr. Hardtop. Equipped with power steering and brakes, hydramatic transmission plus radio and heater. A sharp little 2-tone black and white with extra clean interior. **$688**

1957 FORD Fairlane 500 4-Dr. Sedan. This one owner new car trade-in is equipped with factory air, power steering and brakes, radio, heater and automatic transmission. The color is a lovely 2-tone green and white with matching all original interior. It will look and drive to suit you. **$895**

1960 FIAT 600 2-Dr. Sedan. Equipped with electric wipers, big heater, defroster and directional signals. This little car will give up to 50 miles per gallon and is in sound condition throughout. ... **$488**

1960 FORD Fairlane 500 2-Dr. Sedan. Equipped with air conditioning, radio, heater, whitewall tires, standard transmission and 6 cylinder engine. The color is solid white with all original 2-tone gray interior. **$1388**

1957 BUICK Super 2-Dr. Hardtop. 2-Tone desert gold and sunshine yellow with matching beige interior. Equipped with power steering and brakes, dynaflow transmission, radio and heater plus excellent whitewall tires. **$788**

OLDSMOBILE **VAN-TROW** CADILLAC
1204 Louisville FA 3-9578

OPEN TILL 8 P.M.
SEE JOHN OTNOTT
OR JOE JACOLA

SPRING TONIC!
A Finer
A-1 **USED CAR**
from BROWN-RIVERS-SCOGIN
WITH A MONEY-SAVING PRICE TAG!

1201 Louisville, Monroe - FA 2-2681

'59 FORD Station Wagon 4-dr. Original red finish, radio, heater, 6-cylinder engine, straight drive transmission, white sidewall tires, chrome luggage rack. This one is extra clean inside and out **$1395**

'60 FALCON 4-dr. Red finish, radio, heater, white sidewall tires, Deluxe trim. Drive this one today. You'll love it! **$1295**

'59 FORD 4-dr. White finish, V-8 motor, straight drive transmission with economical overdrive, radio, heater, white sdiewall tires. Ready to go today **$1095**

204 Washington, Monroe, FA 3-1334

'61 FORD Galaxie Town Sedan, 6-cylinder, radio, freshaire heater, white sidewall tires. 5,700 actual miles **$2195**

'57 FORD Custom 300 8-cylinder two-door sedan. Heater, Fordomatic, white sidewall tires. One local owner. Real sharp for only **$895**

'57 OLDSMOBILE 88. Two-door sedan, radio, heater, automatic transmission, white sidewall tires **$695**

900 Cypress, West Monroe, FA 5-8251

'60 DODGE Two-door sedan, 6-cylinder, straight shift, heater, defrosters, light blue finish, white sidewall tires, large wheel disc **$1195**

'59 FORD Fairlane two-door, V-8, Fordomatic transmission, radio, heater, tutone blue and ivory, white sidewall tires. Local one owner **$1295**

'57 FORD Fairlane 500. Four-door, V-8, automatic transmission, radio, heater, tutone green and white. An extra sharp car **$795**

BROWN-RIVERS-SCOGIN
MONROE—WEST MONROE

EMPLOYMENT

(30) Salesmen - Agents Wtd.

EXPERIENCED Colored salesman. Must have references. Apply 506 DeSiard, Monroe.

No Experience Necessary
WE WILL employ 2 men and teach them to make $400 per month beginning with the first month with a $25 per month raise for the first year.
IF YOU are dissatisfied with your present job, or are unemployed, begin now to make the most of your capabilities. Only requirements are that you have a car and be able to remain out of town 4 nights each week to work in surrounding Parishes.
For confidential interview, apply
NICK CIRAULO
TRAVEL INN MOTEL
Saturday 10 a.m. to 1 p.m.

(32) Work Wanted, Male

WANTED: Bookkeeping and general office work. FA 2-3878.

FINANCIAL

(33) Business Opportunities

INDEPENDENT Service Station Opportunity for Dealer or Commission Operator. Small capital. New SAV-A-LOT Station to open soon, DeSiard at Magnolia. Write P. O. Box 2707, Monroe or call C. R. Tillman, 373-1262.

FOOD-FREEZER plan dealerships available to the direct salesmen who wants a business of his own. Food and freezer delivery and service furnished by National corporation from its Conta Division. There is no inventory investment. Man must be aggressive salesman able to spend five days at National training school in Dallas. Arrangements have been made to set up and keep all business records by established methods. An investment of $300 should lead to an income of over $12,000 a year. Dealers are needed in Bunkie, Vidalia, Jena, Winnsboro, Alexandria, Natchitoches, Winnfield, Ruston, Monroe, Bastrop and Natchez, Miss. Write R. S. Everitt, P. O. Box 5606, Alexandria, La., giving background, age, present occupation, home phone and address.

Lease Expires
Must Sell Models
BIG DISCOUNT
(1) 3 Bedroom Shell
(1) 2-Bedroom Semi-Completed, financing can be arranged.
Call FA 5-8789
DIXIE SHELL HOMES OF AMERICA
1601 Louisville Ave., Monroe La.

INVESTORS—Call Delta Econ-O-Wash, Inc. for Coin-Op Dry Cleaning, Laundry Equip. Financing-Sales-Service-Eng. 1111 N. 18th, Monroe. FA 5-4398.

(34) Money To Loan

CASH For Easter — CASH for extra expenses. For any type loan see LEON F. SURRATT, MGR.
A.B.C. SYSTEM, INC.
204 North 2nd St. FA 3-7728

Cash For Easter Expenses! Call Kirt Touchstone or Wayne Moore
THREE-WAY FINANCE
108 North 2nd St. FA 3-1386

SPRING'S THE TIME TO CLEAN UP . . . your old winter bills with a quick and "EASY" loan at
EASY FINANCE COMPANY
SEE A. T. ROBERTSON, JR.
110 Catalpa, Monroe, La. 325-3831

Need extra Cash? See A. T. WHITE
DISCOUNT CENTER, INC.
124 So. Grand St. FA 5-7571

EASTER CASH AVAILABLE NOW!
TWIN CITY FINANCE CO.
426 Bernhardt Bldg. FA 2-4212

Dial Dennis For Dollars
FA 5-2367
ON THE corner North Third St., at Arkansas Avenue. Loans on Autos, Pickups, Furniture and Real Estate. $50 & up — terms you can meet. Quick courteous service.
DENNIS FINANCE CO., INC.

Auto-Personal-Furniture Loans
GULFCO FINANCE CO.
309 Natchitoches, W.M. FA 5-4626

National Credit Corp.
DEALERS Paper - Discounts - Factoring
1205 N. 18th FA 5-6760

FARM LOANS
Through Federal Land Bank
Low interest rate, long terms
Ouachita, Morehouse, Union and Caldwell Federal Land Bank Assn.
See A. C. Ransom, Manager
705 North 2nd Ph. FA 2-0940

30-60-90 DAY NOTE LOANS
DOMESTIC FINANCE
109 No. 2nd St. FA 5-4355

BORROW
$50-$1000
Easy—Quick
Confidential
"Terms To Suit You"
3 Loan Officers to Serve You
WHITE SYSTEM
137 No. 2nd St. FA 2-7661

SCHOOLS - INSTRUCTION

(35) Instruction Classes

VETERAN writer's help available. Individual's, Club. FA 2-5502.

HIGH SCHOOL AT HOME
IN SPARE time. New texts furnished. Diploma awarded. Low monthly payments. For free booklet write
AMERICAN SCHOOL
Box 474, Shreveport

WRITE for free booklet on Beauty Culture.
CLOYD'S BEAUTY SCHOOL
603 Natchitoches W. M. La. Dial FA 2-5314

(36) Private Instruction

WILL DO tutoring in my home. English and social studies. FA 3-8331.

LIVESTOCK

(39) Dogs, Cats, Pets

GROOMING AND PET SUPPLIES
1200 Cypress FLOY HORTMAN FA 3-1780

Must sell TODAY! Grown male Boston Bull with papers, $17.50. John Otnott, at Van-Trow, FA 5-3806.

WELSH TERRIER PUPPIES, A.K.C. registered, world's finest pets, lovable, loyal and playful. Ask Kennedy's daughter Caroline. 812 Wheelis St., W.M. HURRY!

MALE CHIHUAHUA, male poodle. Both 8 weeks old. FA 5-3100, FA 3-2135.

PUPS, Chihuahuas, Pugs, mixed breeds. $3. FA 3-1496, FA 2-7084, 325-6948. TERMS BONNETTE'S DOG HOUSE.

REAL NICE GROWN PEKINGESE AND CHIHUAHUAS. FA 3-1240.

LIVESTOCK

(40) Cattle, Livestock

FOR SALE, Tennessee Walking horse and Shetland pony. FA 2-0452, FA 2-4883.

6 GOOD mules 11 to 12 hundred lbs. Also some smaller mules. Dr. E. M. Clark, Mer Rouge, La.

WE WILL PICK UP YOUR DEAD STOCK IN A RADIUS OF 10 MILES
WEST MONROE RENDERING CO.
FA 2-2800

(41) Poultry & Supplies

FOR SALE, 3 unit Jamesway incubator and hatchery. Capacity, 9,000 eggs. $250. G. C. Turner, Columbia, La.

MERCHANDISE

(42) Articles for Sale

SMALL ENGINE SERVICE
24 HR. SERV. Work Guaranteed. Lawn Mowers Sharpened. RONNIE COOPER'S 3212 Cypress, W.M. FA 5-0752.

TERRIFIC value! Solid van load. 10 yr. warranty. Best value you'll find anywhere. You get both, boxspring and innerspring mattress $49.95. Brennan Utilities.

Used Room Air Conditioners
Good Operating Condition $75 Up
BALLARD'S
1003 Hudson Lane FA 2-1429

MOVING SALE
ALL FURNITURE
At Discount Prices
Cash and Terms
STAR
HARDWARE & FURNITURE CO.
513 DeSiard FA 3-5960

EXCLUSIVE!
Only Fabulous New 1962
LAWN BOY
Mowers have Featherlite, Tougher Magnesium Housings & 4 H.P. Roller Bearing Engines!
SEE THE TODAY!
Free Demonstrations On Your Lawn
TOP TRADES!
TERMS!
HOWARD GRIFFIN
700 South Grand FA 2-2604

ORNAMENTAL IRON COLUMNS
Southern Metal Craft
JESSE WEBB—OWNER
100 Natchitoches, W. M. FA 3-3989

COINS BOUGHT and sold. Complete Line of Coin Supplies.
Jack's Lock & Gun Shop
126 Jackson St. FA 3-4180

CLOSEOUT!
On All Reconditioned Television Sets
Prices Start At
$29.95
MASSEY'S
Service Center
801 Jackson FA 3-6615

FOLDING twin stroller, good condition, $20. FA 2-2526.

WHOLESALE PRICES
Mathes Air Condition Units. See . .
LANE-MAY
501 N. 18th St. FA 5-4557

FOR SALE AT A BARGAIN! Computing scale, Jim Vaughn meat saw, 8 ft. open view frozen food box, Walk in box 6 x 8 x 7½ ft. Lots of shelving and some counters. FA 2-4136 or FA 2-5149.

GOLDAK 299 pipeline and metal locater. Practically new. Ph. 323-0212.

1 REGULATION size pool table; 1 folding Ping Pong table on metal castors. FA 3-1920.

SPECIAL. Beautiful Bedroom Suite, $89.50. FA 3-6433.

'52 PLYMOUTH, window fan, juicer, and take up notes on automatic electric stove. 322-0654.

READ THIS! Extra special. We are now dealers for famous RCA Whirlpool appliances. 13 Ft. Deluxe refrigerator with 87 lb. freezer compartment going for the low $195. This is only a 10 day special. Brennan Utilities.

MARINE PLYWOOD
J. B. McCoy
Lumber Company
901 South Grand FA 3-5194

TENTS & TARPAULINS
THE LIEBER CO.
100-11th St. Dial FA 3-6639

WORLD BOOK ENCY.
And Childcraft
Write or Call G. E. Boggs
Box 2764 Monroe FA 3-6365

TRUCK BODIES and trailers, built to order, steel or wood. S.R. KIRK REPAIR SHOP, 1611 DeSiard. FA 3-2332.

55 GAL. Drums. Open top and closed tops. FA 2-2602.

Hospital Bed with Mattress
WHEEL CHAIR
BOTH IN excellent condition. Priced reasonable. 604 Bres Ave. FA 2-4479.

19 INCH POWER MOWER
2 CYCLE ENGINE
$39.95
GOODYEAR, W.M.
313 Trenton, W. M. FA 5-1461

BEAUTIFUL FRAMES. . .
For that extra Special Photo at . . .
BOB SALE
Studio & Camera Shop
1111 N. 4th St. FA 2-3425

CARPET with foam back. LOOK at this special price $2.50 sq. yd.
Clayton Gibson Carpet House
1210 S. 2nd FA 3-6094

ROLL-AWAY BEDS. Special, $18.95. FA 3-4416.

USED PIPE, ALL SIZES
Twin City Scrap Material
104 Mississippi St. Dial FA 3-9412

ANTIQUE Rosewood Piano. Over 100 years old. FA 2-0141.

Ornamental Iron Columns
REPPOND IRON WORKS
603 N. 18th FA 2-6097

MAGIC SEAL canner, electric drill, $9.98 each. Ph. 322-4043.

REPOSSESSED PFAFF Dial - A - Stitch Sewing Machine. Take over 6 payments at $9.95. HORTMAN'S FA 3-1780.

USED TV sets with new picture tubes. One year guaranteed. Easy terms. FA 3-4416.

Have Your Diamonds Re-Mounted By
PARKER'S JEWELRY
108 Catalpa St. FA 2-5410

USED Refrigerators, washers, deep freezers. Nothing down. Terms. $49.95 up. DISCOUNT HARDWARE FURNITURE. 504 DeSiard. FA 3-4416.

WHITE Shells for driveways, etc. Any amount. Immediate delivery. FA 2-0979, FA 2-6662.

FREE!
Spring Checkup
Of Your Camera
Before
The Easter Holidays
WOODY'S CAMERALAND
N. 18th at Hudson Lane
Plenty Free Storeside Parking

MERCHANDISE

(42) Articles For Sale

ENCYCLOPEDIAS
I BUY and sell old & new sets. Mrs. Bernard Levi, 101 N. Grand. FA 2-8147.

USED AIR CONDITIONERS. Like new. Bargain on these. Terms. Discount Furniture and Hardware. 504 DeSiard. FA 3-4416.

AIR CONDITIONING
Heating and Plumbing Supplies
POGUE ATKINS
300 Stanley Ave. FA 3-1394

HOT DAYS? THEY'RE COMING! Call "CHEEKS" for free estimate on an Economical cooling and heating system for your home. Terms if desired.
Cheek's Electric Service
706 N. 11th St., W. M. FA 3-9424

REPOSSESSED Singer Portable with buttonhole attachment. Take over 6 payments at $5.95 HORTMAN'S, 1200 Cypress, W. M. FA 3-1780.

"Big Wheel" Yazoo Mowers
EARL'S LAWN MOWER SHOP
1100 Sterlington Rd. FA 2-0814

YOUR old furniture and un-needed appliances will make your down payment on a NEW FEDDERS. No money required on down payment.
Gibson Major Appliances
CALL FA 5-6097, FA 2-1607

21" TV. GUARANTEED picture tube. Terms. 325-7817.

BOOTS, SHOES, TARPAULIN
HARPERS ARMY STORE
117 North Riverfront, W. M. FA 3-5590

ELECTRIC adding machine, 30 gal. Westinghouse water cooler, Greco air operated grease gun. FA 5-4841.

NO CASH NEEDED
Bring Us That Tired Out Old Mower For A Trade On A NEW LAWN BOY
No Cash Needed
12 Months To Pay
Howard Griffin
700 South Grand FA 2-2604

(43) Articles For Rent

ROTO TILLERS, lawn mowers, hedge clippers, wheel barrows, etc.
BARKER'S RENT-ALLS
606 Louisville, ample parking. FA 5-5341

WE RENT
- Tillers
- Seeders
- Fertilizer Distributors

CARTER'S
FEED AND SEED
WEST MONROE FA 2-3197

GOING TO SPRING FORMAL? Then Rent Unique Tuxedo Service Suits for all occasions
UNIQUE CLEANERS
401 Cypress, W. M. FA 5-6294

FOR RENT
FLOOR SANDERS, Polishers and Edgers, Power Tools and House Jacks. Hospital Beds, Wheel Chairs.
Pipe Cut & Threaded
New York Hdwe. & Furn.
625 DeSiard St. Dial FA 2-4494

RENT-IT
From A-1 RENTAL
Complete Rental Service
- ROTARY TILLERS
- LAWN MOWERS
- FERTILIZER DISTRIBUTORS
- HEDGE TRIMMERS
- PAINT SPRAYERS
- ROLL-AWAY BEDS
- HOSPITAL BEDS

This is only a few of the many items we have to rent.
Tyner-Petrus Co.
411 Trenton, W.M. FA 2-4474

(44) Household Items

BARGAIN
BEAUTIFUL Refrigerator, it's a steal for $100. $6. month. FA 3-6433.

1 TON G. E. Thinline Air Conditioner $125. Dinette Set, $30. Tappan Gas Range $75. Call 373-0187 or 373-0523.

SMALL Duncan Phyfe Sofa in excellent condition. Brass, Mantel and Grandfather Clocks, Oval Picture Frames and others. JimBee Antique Shop, new location, 900 N. 2nd. Open weekdays and Sunday afternoon.

USED Automatic Washers, from $39.95 to $69.95. (1) Used Regrigerator, $99.99. Will guarantee.
GOODYEAR
Service Store
1514 Louisville Ave. FA 3-1315

BUY DIRECT FROM THE FACTORY
Standard - King Size - Special Sizes
TWIN CITY MATTRESS CO.
507 Coleman, W.M. FA 3-4134

7 FT. Refrigerator, excellent condition. $40. 4323 S. Grand. FA 5-5203.

4 PIECE mahogany tester bedroom suite. (2) new, box spring, (1) interspring mattress. FA 5-3340.

ONLY (1) new 30" electric range with timer. Close Out. $148! FA 5-2293.

KITCHEN CABINET
66 IN. WHITE porcelain, double sink, swinging faucet. $60. Apply 105 Vernon, Monroe. FA 5-0053.

USED Kirby Vacuum cleaners, guaranteed, $40 up. FA 3-1056.

NEW OR USED
You get the best for less at
COOPER FURNITURE CO.
504 Natchitoches, W. M. FA 2-5950

WILL SELL house of furniture cheap. FA 5-8694 or FA 3-4077.

REPOSSESSED, like new, houseful furniture. $26.04 Mo. Nothing Down. Discount Furniture, 504 DeSiard. FA 3-4416.

SERVEL gas refrigerator, $150. 7 pc. dinette set, $40; 2 gas heaters, $10. FA 2-1672 after 6 p.m.

BRYANTS FURNITURE & APPLIANCE
2500 LEE AVE.
WILL FURNISH your house complete. No required down payment. Will arrange terms to fit your budget. FA 5-8694 or FA 3-4077

SPECIAL! 7 Piece Living Room Suites $99.50 FA 3-4416

MAPLE BEDROOM SUITE, TWIN BEDS CEDAR CHEST, OTHER ITEMS. CHEAP. 305 STUBBS.

NEW BEDROOM suites only $139.95. DISCOUNT HARDWARE & FURNITURE, 506 DeSiard. FA 3-4416.

Need Furniture?
$1. Down - Easy Terms
Best Buy In Town
NEW or USED
House Of Bargains
907 Cypress, W.M. FA 3-6433

MAYTAG Automatic washer. Guaranteed for 6 mos. with full return privileges on a new machine. $60.
KENMORE Automatic washer . . . $20.
G. E. Automatic washer . . . $30.
TRENTON APPLIANCE
306 Tenton St. W. M. FA 3-7725

FURNITURE
NO DOWN PAYMENT
(2) MAPLE bedroom suites; Maple bunk beds; (1) living room suite, 3 tables; leather den set; Maple table, 4 Captain chairs; Maple Hutch; 5 pc. dinette set; range, refrigerator and automatic washer. Take up payments or can be bought separately. FA 5-1185, FA 5-7094.

SINGER Cabinet model sewing machine, like new, $7 month.
House Of Bargains
907 Cypress, W.M. FA 3-6433

GOOD used Refrigerator, $39.95. Used Air-Conditioners, $99.95 up. Television sets, $49.95. Electric Range, $39.95. Dryers (electric or gas), $49.95 up.
APPLIANCE CENTER
1020 N. 4th. Ample Parking. FA 3-4427.

"AS SOON AS YOU PEOPLE LEAVE, WE'RE GOING TO HAVE ICE CREAM!"

MERCHANDISE

(44) Household Items

DINETTE SUITES (5 piece) ONLY $29.95 Discount Hardware & Furniture FA 3-4416

BROTHER-KNIT automatic Home Knitting machine. Perfect. Sacrifice. 323-2345

POSTON MATTRESS CO.
D. O. McDaniel, Salesman
Out of town service, EASY TERMS
P. O. Box 1046, Monroe FA 5-8065

Upholstering, repairing, refinishing
DAY'S FURNITURE SHOP
505 Sandel, W. M. FA 3-4959

(20) AUTOMATIC Washers; (15) Wringer Type; (10) Bedroom Suites; (10) TV Sets., Must sell this month. Call Frank Williams, FA 3-2877 or FA 3-0806.

LIVING room suite, 5 pc. dinette; 1 ton air conditioner. 323-9593.

Bride's Special
We Will completely furnish your 2 Bedroom home. Appliances-Furniture
NOTHING DOWN — $35.00 per month
SAM THOMAS
McLemore Shopping Center FA 5-5272

17" PORTABLE T.V. Floor model. Clearance priced, $100. Terms.
FIRESTONE STORE
N. 3rd & Washington St. FA 2-7196

ONLY (2) chest freezers left, $79.95 ea. Tappan range, $39.95. Apt. range $29.95, refrigerator, $29.95, automatic washers, $39.95 and $49.95. Wringer washers, $29.95. No money down, 24 mo. to pay. Young's Trading Post, 902 Natchitoches, W. M. FA 2-9325.

VISIT our used furniture department, bedding and upholstered furniture, sterilized to comply with health requirements. Convenient off street store front parking. Globe Furniture Co. 1619 DeSiard, FA 2-6290.

MAKE OFFER SALE
No Reasonable Offer Refused
3—Used Westhe Laundromats
1—Used Deluxe Estate Gas Range.
1—Used Maytag Washer.
1—Used Philco Bendix Comb.
3—Used Televisions.
1—Used Gas Range.
1—Used Deepfreeze.
TERMS AVAILABLE
CARLSON'S APPLIANCE
200 Trenton, W. M. FA 3-9481

FOR COMPLETE MATTRESS & UPHOLSTERY SERVICE, SEE
Walker Mattress Co.
605 Jonesboro Rd., W. M. FA 5-6329

4 POSTER double bed with canopy, bedspread and skirt. FA 5-0148.

Good Used guaranteed refrigerators . . . $29.95-up
PHILCO 1 ton Console Air Conditioning unit (New unit) . . . $139.95
COMBINATION Washer and dryer, Gas model. A-1 condition . . . $129.95
BENDIX Gyromatic Washer. A-1 condition. 90 Day Warranty . . . $89.95
17" MOTOROLA TV with stand $74.95.
WARREN
204 TRENTON, W.M. FA 5-4301
Your Philco-Bendix Dealer

T.A.G.
Tested-Approved-Guaranteed
CLEAN 1 Ton Air-conditioners $95. FRIGIDAIRE 18 Ft. Chest Freezer, $159. Like new Frigidaire Automatic Washer, guaranteed, $95. Refrigerators, $39.95.
DANIEL APPLIANCE
And Maple Shop
Authorized Frigidaire Sales & Service
209 Louisville Ave. FA 5-4455, FA 2-4649

14 FT. Hot Point Regrigerator - Freezer. Sacrifice price. FA 5-4100; FA 3-6563.

(45) Bargain Counter

GUN RACK, screen door, bicycle basket. All for $15. FA 2-7918.

BOY'S white linen jacket, size 16, worn 3 times. $10. FA 2-1290.

HAND Crocheted table cloth. 68 x 76", $15. FA 2-0809.

GOOD USED 5 ft. ice refrigerator. Handy for camp. $15. FA 3-2481.

2 LINES 1 WEEK $1.75
No Rebate
on Bargain Counter Ads
Total Value of Items
Not to Exceed $15.00
NON-COMMERCIAL ONLY

(46) Musical Merchandise

PIANO BARGAINS
- NEW or USED
- $1. DOWN

House Of Bargains
907 Cypress, W.M. FA 3-6433

NEW
Spinet Pianos
$7.50 Mo.
Rent or Purchase
PAUL HEWITT MUSIC CO.
1312 Louisville Ave. FA 5-3131
Plenty of Free Storeside Parking

(50) Boats & Accessories

MERCHANDISE

(46) Musical Merchandise

HURRY! HURRY! to Dew's for one of the finest buys in years on a used Piano. DEW MUSIC CO. 339 DeSiard. Ph. 322-8127.

KINSMAN ELECTRONIC ORGANS
NEW & USED PIANOS
TUNING & REPAIRING
Easy Terms - No Carrying Charges
MARINE PIANO HOUSE
3210 Dick Taylor FA 3-2622

HAMMOND ORGANS
Home Models — $695 to $995
PAUL HEWITT MUSIC CO.
1312 Louisville Ave. FA 5-3131
Plenty of free storeside parking

ROSEWOOD Piano, made by J. S. Faivre in Paris about 1850. Just tuned. FA 2-1171.

SPINET Hammond Organ with bench. Excellent condition. 325-6959.

PIANO BARGAINS

Wurlitzer Studio	$495
Starr Grand	$695
Schaeffer Upright	$195
Kruetzer. Like new Fruitwood finish	$325
Solo Concerta	$199
Haynes	$145

EXTRA SPECIAL
We Finance Our Own Notes
And if your credit is good, we will sell you a Piano without a down payment and your first payment won't be until June 1st.
ROARK BROS.
"Northeast Louisiana's Oldest & Largest Music Store
703 Jackson FA 2-5700

(47) Television

USED TV's; 17" and 21"; Table model and console. B. F. Goodrich, FA 3-0386.

21" GLASS PICTURE TUBE
ONLY $29.95
With 1 Full Year Warranty
Equipped with 2-way Radio
HOME APPLIANCE & TV
2316 South Grand Dial FA 5-1625

WE REPAIR ALL MAKES . . .
Radio-TV-Air Conditioners
UNITED RADIO & TV SERV.
1502 Cypress, W.M. FA 3-3169, FA 3-2144

(48) Business & Office Equip.

ROYAL electric typewriter, Large steel desk and chair, 4 drawer filing cabinet. Excellent condition. All for $500 cash. FA 2-4204.

OFFICE Machine Service Co., 909 Cypress, West Monroe specializes in cleaning, adjusting, overhauling and rebuilding office machines. Call them, 322-8310.

NEW AND USED
Cafe-Store-Equipment
Hancock-Martin

PRACTICALLY new Cryvoac super market wrapping unit, Hobart pre-pack scale, two Mercury Vapor Flood lights, 20 cu. ft. Westinghouse deep freeze. Large asst. wrapping supplies, cartons, labels. etc. FA 2-4718, Monroe.

For BETTER PRINTING & PHOTOGRAPHY SEE
Monroe Printing Co.
3217 Louisville Ave. FA 3-8103

TYPEWRITER REPAIRS
Free Pick Up Delivery
Standard Office Supply Co.
125 St. John FA 3-3438

(49) Sporting Goods

LICENSED PAWN BROKER
COOK & PREDDY
426 DeSiard FA 2-5868

LIFE PRESERVERS
COAST GUARD APPROVED
- Cushions . . . $2.95
- Jackets (Adults) . . . $2.95
- Jackets (Child) . . . $2.29

Little's
2911 DeSiard St. FA 3-4702

(50) Boats & Accessories

FOR SALE or trade for truck. 36 ft. houseboat, Chris Craft inboard engine. Completely redone last year. $2100. Will demonstrate Saturday. FA 2-5141.

(50) Boats & Accessories

ANNOUNCING
BREWSTER MARINE SERVICE . . . YOUR Franchised Mercury Motor Dealer

6 H. P. MERCURY MOTOR
To Be Given Away
April 14th.
COME OUT AND REGISTER
NO OBLIGATION — YOU DO NOT HAVE TO BE PRESENT TO WIN

Brewster Marine Service
3111 Breard St. FA 3-8357
NORTH OF LOUISVILLE

MERCHANDISE

(50) Boats & Accessories

WANTED TO BUY 14 Ft. Aluminum fishing boat. FA 3-8291.

23 FT. STEEL Hull Cabin boat. Sleeps 4, galley, rear deck. FA 3-6148.

30 FT. HOUSEBOAT, Cris Craft model M. Good condition. Hydraulic controls. Phone FA 3-3572.

14 FT. MAGNOLIA Fiberglass run-a-bout, 75 H.P. Johnson motor. Electric starting and generator. FA 5-4218, FA 3-4989.

LONESTAR runabout, 35 hp Johnson, trailer, all practically new. Complete rig goes for $700. FA 3-1633 or FA 3-7566.

15 FT. RUNABOUT with 25 H. P. Johnson motor and trailer. Complete rig. . . $395. Can be financed. Ph. FA 5-8243.

14 FT. BOAT, 30 H.P. Johnson motor. $350. FA 2-8185.

BOAT REPAIRING
FIBERGLASS SUPPLIES
SAWYER PLASTICS
505 Coleman, W. M. FA 3-4014

12 FT. ALUMINUM BOATS, $115. Nothing down. Highest Trade-ins. Evenrude and Mercury Sales & Service.
Brewster Marine Service
3111 Breard St. FA 3-8357
"Between Louisville Avenue & Sterlington Road"

MORE SPEED? Protection from All Weather? Waterproof Coating Silicone? BUY LAFRANCO POLISH from your favorite Service Station.

SMALL, FACTORY built houseboat. Sleeps (4). Plumbing, stove, ice box. Good condition. FA 5-4218, FA 3-4989.

ALUMINUM FISHING BOATS
Prices Start
At $79.50
10% Down
18 Months To Pay
Howard Griffin
700 South Grand FA 2-2604

WE ARE HEADQUARTERS
For Boat Trailer Tires — All Sizes
Sager General Tire
N. 4th & Pine St. FA 5-2659

JACOBSEN MOWERS
Sales and Service
MARTIN'S ENGINE SERVICE
702 Trenton, W. M. FA 3-7567

(51) Water Wells

FOUNDATIONS AND FOOTINGS
Bridges, Buildings, Towers
FEAZEL WELL CO.
Highway 80, W. M. FA 3-3657

FAN WELL CO. Water Well Boring 30 to 36 Inch Tile Well. J. L. Finley, C. A. Nolan, owners. Insured for your protection. Phone 644-2652, 644-2644, 644-2669 Box 3, Calhoun, La.

RAY'S WELL SERVICE
WATER wells, drilled, pump serv. Guaranteed insured. FA 2-1332, FA 3-5075.

FAIRBANKS MORSE PUMPS
E. R. KIPER HARDWARE
703 N. 5th St. Dial FA 2-4412

(52) Bldg. Materials-Services

STEEL Storage buildings, all sizes.
Pickens Steel Buildings
2210 No. 7th, W. M. FA 3-1867

CONCRETE & METAL CULVERTS
Located at Monroe Concrete Co.
Central Culvert Co.
101 South 29th Dial FA 2-3222

CALIFORNIA RED WOOD, ideal for fences, gardens and boat docks.
HOMECRAFTS
Industrial PK. Selman Field. FA 2-0305

(53) Machinery & Tools

D-6 CATERPILLAR dozier, 9U. J. A. Malcomb, Grayson, La.

1-CASE Diesel large wheel Tractor and Scraper. 2—2,000 Manitowoc Drag Line, new condition, 175 Worthington air compressor, nearly brand new. Half Price. See George Chaney, 1905 Emadison, Bastrop, La. Pho. 1642-R.

FOR SALE, 30 gallon heavy duty air compressor. 322-8310.

TOOL SALES & RENTALS
TOOL HOUSE, INC.
500 N. 3rd FA 2-6167

(54) Farm Equip. & Supplies

M. FARMALL on butane, A-John Deer. Both just completely overhauled. 1959 Station Wagon. Call Delhi, TR-85181 or 5-185.

4-ROW Allis-Chalmer disc, $500. See at Nelson's Brothers Tractor Co.

FARMALL Super C tractor. FM middle busters and cultivators. $650. Call Circle 45166, Oak Ridge, La. after 4 p.m.

FARMALL Cub Cycle bar mowing machine. $75. FA 3-7952.

CUB TRACTOR and Equipment. $600. FA 3-8357

ATTENTION FARMERS
SPECIAL discount on Generator, Starter and Magneto Repairs. FA 5-6401
POOLE'S MAGNETO
Across from La. Power & Light, W. M.

(55) Farm & Dairy Products

GOOD Bermuda grass hay, 40 cents bale at barn. FA 2-3647.

HAY FOR SALE - SELMAN FIELD
60 cents A Bale - FA 2-8875

(56) Seeds, Plants, Supplies

TOMATOES potted, shrimp plts. Geranium, coleus. 508 Vernon, W.M. FA 3-5902.

Dirt and Pit Run Gravel
W. W. "BOB" McDANELL
West Monroe, La. Call FA 5-1546

PLANT NOW! Tomato, pepper, egg plants. Royal Feed & Seed. 812 DeSiard.

SAND fill dirt, road gravel. Delivery. GROVER EDWARDS, FA 5-2463.

SANDY Loam top soil; drive-way gravel; fill dirt, L. H. HEMPHILL, FA 5-7301.

FLOWER DIRT, fill dirt, pit run gravel. J. B. Salley FA 3-4866

GOOD top soil, fill dirt, pit run gravel. J. B. Smith, 373-0651, FA 2-9817.

(57) Good Things To Eat

FOR THAT special treat, get SHIPLEY'S DO - Nuts. Why not? They are the best. 510 Louisville.

(60) Wanted To Buy

1 DOZEN young laying hens. Not caged. Call Circle 45166, Oak Ridge, La. after 4 p.m.

WANTED: Used aluminum awnings or carport. FA 5-8208.

WE PAY TOP PRICES FOR GOOD USED FURNITURE & APPLIANCES
EXCHANGE
Hardware & Furniture
105 North 6th FA 2-3866

Buy Used Furniture & Appliances
GLOBE FURNITURE CO.
1619 DeSiard St. Dial FA 2-6290

WANTED TO BUY
PIANOS of all description. Highest prices paid. FA 2-5700.

We Buy Used Furniture And Appliances
JOHN'S TRADING CO.
DIAL FA 2-3168

WE pay top prices for used Freezers. DISCOUNT HARDWARE & FURNITURE. FA 3-4416.

WE BUY, SELL, TRADE
NEW AND USED FURNITURE
FOLDS & STONE
FURNITURE CO., INC.
325 Trenton, W. M. FA 2-4552

WANTED TO BUY producing oil and gas royalties, overrides. FA 2-9896.

WE will buy or trade for Used Furniture.
New York Hdwe. & Furn.
625 DeSiard St. Dial FA 2-4494

WE PAY TOP PRICES FOR OLD COINS
SIMMONS ESSO
Walnut & Louisville Ave. FA 2-1201

REAL ESTATE FOR RENT

(61) Furnished Apartments

NICE APT. BILLS PAID. 205 BREARD. FA 3-5364, FA 2-6028.

3 ROOM APT., 3 room garage apt. Modern. Close in. Couple. FA 3-3750.

BEDROOM, living room, kitchen and bath. 306 Holly. FA 2-7868.

2 AND 3 rooms air cond. Pvt. bath, redecorated. 2709 S. Grand. FA 3-2860.

2 BEDROOM APT. tile floors, lots of closet space. Large bathroom, plumb for washer, attic fan, garage, water paid. $65 mo. FA 2-9079.

REDECORATED garage apt. Large living room, bedroom, kitchen and bath. All bills paid. Couple or working girls. $60 mo. 107 Mulberry St. FA 2-2930.

NICE 3 large room apt. Private bath, garage. W.M. FA 2-4577 or FA 5-3460.

DOWNTOWN air conditioned apts. maid service. FA 2-2722 Townhouse.

NICE 3 room apt. Private bath, 206 Riverfront, W.M. FA 5-6171.

IDEAL FOR working girls or men, large apartments. Only one block off Louisville. $50. FA 3-9761.

STRICTLY private, newly decorated 2 rooms and bath. Southside, bus line. FA 3-8869.

2 BEDROOM downstairs, garage, near Louisville. Adults. $45. FA 3-5279.

NEW Bachelor Efficiency apt. Utilities paid. College area. FA 3-0373, FA 2-7553

NICE 2 bedroom apt. Adults. Upstairs. 209 Louis Ann. FA 3-3098.

REAL ESTATE FOR RENT

(61) Furnished Apartments

EXTRA nice 2 bedroom duplex. College Area. Washer plumbed, 3 large closets, carport and storage, 220 wiring yard kept. FA 3-7713.

FURNISHED Garage Apt. 505 North 7th. W.M. FA 3-6746.

407 ARKANSAS Ave. 3 or 4 rooms. Private bath, utilities paid. FA 2-8221.

NORTHSIDE, 1 or 2 apts. Also bedrooms for men. Free coffee. 510 Pine, FA 5-4370.

4 ROOM garage apt. . . $12.50 week, bills paid. FA 2-6509.

2 AND 4 room apts. Private baths. Prefer couples. Bills paid. Close to new hospital in W. M. FA 3-5030.

NORTHSIDE, 410 K. Nice 5 room garage apt. FA 2-0665 after 6 p.m.

APARTMENTS. Monroe & W.M. bills paid. Nice furniture. FA 2-1688 before 9 a.m. and after 5 p.m.

DUPLEX, $12.50 weekly, bills paid. Couple only. 803 Wood, W. M. FA 2-2627 or FA 2-5693.

5 ROOM DUPLEX, completely redecorated, 1012 S. 4th, $55. No bills. FA 2-4341.

CLEAN GARAGE Apt. 109 Oaklawn Dr., W. M. Couple only. FA 2-5572.

1 BEDROOM apt. share living and dining room, kitchen, bath. Working couple or single lady. References. FA 2-5819.

1-2 BEDROOM apt., close in, southside, bills paid. FA 2-9439, FA 2-0992.

NICELY furnished 3 room apt. to couple. Private bath. 603 Arkansas.

(3) FURNISHED Apts. Bills paid. 210 Miro. FA 5-0753.

PENN RESORT, 2-3 room efficiencies, swim pool, free parking, TV, air conditioned, wk. - mo. rates. FA 3-7744.

1 AND 2 BEDROOM apartments. Upstairs. Northside, water & gas pd. FA 3-7446.

4 ROOM APT. Pvt. bath. Also 1-2 rooms, $30 up. Bills pd. FA 2-5649, FA 5-9133.

4 ROOMS, $10 wk. 3 Rooms, $12.50 wk. Bills paid. 208 Louise Anne Davies. FA 3-8505.

NICE and clean 2 bedroom apt. $65 mo. 1019 N. 8th. FA 2-6482.

NOW accepting reservations for Northside West Monroe's newest apartments nearing completion. Air conditioned, tile bath, modern furniture, 1 bedroom. Near shopping centers. $65. Upstairs, $70 downstairs. FA 2-4498, FA 2-8233.

QUIET modern air conditioned. Northside Monroe. 1002 Park. One bedroom, tile bath, upstairs. $65. FA 2-4498. FA 2-8233.

111 SPEED DR. Small efficiency furnished apartment in attractive duplex. Consists of living room, bedroom, small kitchen and eating area, private bath. 1 block from the park. $65, gas and water furnished. Ph. FA 3-1679.

816 ST. JOHN, 2 bedrooms, living room, kicthen, bath. ALL bills paid. Adults only. $60. FA 2-2930.

4 ROOMS, bath, screened porch. Private. Adults. 905 N. 2nd. FA 2-0810.

1609 COLLEGE AVE. Very nice 3-room apt., private bath. FA 2-6377, FA 3-4755.

GEORGIA St. 3 rooms, bath. $12 week. Mr. Garrett, FA 5-6331, FA 2-5642.

BRICK garage apt. Just off Riverside on Hudson Lane. 2 lg. rooms & bath. Private. FA 2-0141.

3 ROOMS, bath, nursery. Upstairs. All bills paid. Completely furnished. $60 mo. FA 3-4412.

NEW, LG. 3 room apt., private bath. 3 lg. closets. $65. mo. Utilities pd. References. FA 3-1536.

APT. 1617 NORTH 3rd; bachelor Apt. 1605 North 3rd. FA 2-2424.

2 BEDROOM DUPLEX. Small child accepted. $60. FA 3-5401 or FA 3-1151.

DUPLEX, 2 small apts. Clean. College couples. 3304 LaSalle. FA 3-1419.

415 PARK AVE. 3 large rooms. Newly decorated, private bath, utilities paid. Couple. FA 2-8221.

1501 JACKSON St. 4 rooms, 1 bedroom, private bath. $48. FA 2-8221.

NEW modern Bel-Air apt. One block College. New furniture, built in features, plenty closets. Must see to appreciate. Married couples only. $70. FA 3-7459, FA 3-2181.

ADULTS ONLY, Bills pd. Pvt. bath, near downtown, free parking. FA 3-3148.

BAYOU DeSiard, small downstairs garage apt. Bills pd., private. References required. $60 mo. FA 5-7842, FA 3-8484.

NORTHSIDE, nice comfortable 4 room apt. Pvt. entrance, garage. FA 2-2193.

NEWLY DECORATED 2 bedroom apt. Utilities paid. College Area. FA 2-7553, FA 3-0373.

1 AND 2 Bedroom Apts. Southside. $50 and $60 mo. FA 2-3084 or FA 2-7924.

301 6th ST. at Grammont. Clean attractive 3 room apt. 2 bedrooms, kitchen. $55. utilities paid. Adults. FA 2-8221.

3 ROOM duplex, 3 room garage apt. Modern. Close in. Couple. FA 3-3750.

ONE OF MONROE'S FINEST NORTHSIDE APT. HOUSES. Living room, bedroom, very nice bath, walk-in closet, kitchen and dinette. Tile drain, back porch. Air conditioned. Garage. 804 Hudson Lane. FA 2-1022.

FOR RENT: Air conditioned Furnished apt. downstairs Corner Auburn and North 3rd on busline. Consists of living room, separate dining room, bedroom, tile bath, efficiency kitchen, front and back entrance, water and gas paid. $85 month. Possession now. FA 3-1679.

3 ROOM furnished apt. W.M. Water and gas paid. Couple only. FA 2-3281.

PRIVATE upstairs 3 rooms bath. Ample closets, cabinets, attic fan. Close in. Utilities paid. $65. FA 2-5230, FA 2-2997.

LARGE APT. screened porch, ceiling fan, air conditioned. Everything furnished. Cor. N. 3rd and Speed. FA 5-3111.

FURNISHED 3 room Apt. air conditioned. $65 mo. Utilities paid. Park Ave. Adults only. FA 2-3792.

209 Coleman, W. M. 202½ Glenmar Ave.
408 St. John St. 406 St. John St.
4105½ Gerald St. FA 5-3826, FA 3-6617.

COLLEGE AREA, 2 bedroom duplex. 3306 Concordia. FA 2-1161.

817 JACKSON ST. 4 rooms, upstairs. $52.50 mo., bills paid. Couple only. FA 3-4481.

CLEAN, 3 large rooms. Private bath and entrances. 401 Stone. $45, water paid. Mr. Garrett, FA 5-6331, FA 2-5642.

308 ROCHELLE. Spacious 4 rooms. Gas and water paid. $55.

ONE BEDROOM furnished apt. 704 Glenmar. $40 month. FA 3-5878.

COMBINATION living and bedroom, bath, modern kitchen. 1114 North 2nd.

DUPLEX, 3 rooms, bath, 115 Pargoud Dr. Mrs. McCook. FA 3-5763.

2903 S. GRAND, 3 rooms, bath, bills pd. $15 wk. $55 mo. FA 3-9943, FA 5-7069.

GARAGE APT. 4 rooms, bath, 504 Austin, W.M. FA 3-8807, FA 3-1953.

FURNISHED efficiency apt. Park Ave. $75, all bills paid.
Dial FA 3-1679

(62) Unfurnished Apartments

DUPLEX: 5 rooms, close in. Has heaters, fans, drapes, garage, fenced yard. $60 Mo. FA 2-3998.

2 BEDROOM DUPLEX. Near schools, church and bus line. 1408 S. 4th. $45. mo. FA 3-3876.

4 ROOM duplex. Washer connections. 700 S. 3rd. W.M. $40. FA 2-6406.

110 POWELL, W.M. Large 3 room duplex. $35. mo. FA 2-9818 or inquire at Judson Moore Store, Highway 80, West.

DUPLEX 1706 College. 4 rooms, washer plumbed. $40. FA 2-2758.

1010½ N. 6TH. Duplex, 3 rooms, bath. Private. FA 3-3321 or FA 3-5245.

REAL ESTATE FOR RENT

(62) Unfurnished Apartments

LOWER, 2 bedrooms, living room glassed in porch, carport, 1800 South Grand St. FA 2-4976.

DUPLEX, 2602½ Jackson, 3 rooms, bath. Adults. $22.50 mo. FA 2-6754.

NICE 4 room apt. Hudson Lane. Close in. $35 Mo. FA 3-0139.

COLLEGE AREA
Nice, clean 2 bedroom apartment. Located in new apt. building on King St. $75 per month. Phone FA 2-3124.

2 UNFURNISHED apts. 2 bedrooms each side. Downstairs. Living - dining area, kitchen, front and back entrances. In brick apartment house, very roomy. 1 block from busline. $65 each.
DIAL FA 3-1679

FRESHLY decorated 4 room and bath, northside. Plumbed for washer. Adults. Phone FA 3-7610 days, FA 2-1868 after 6 p.m.

2 BEDROOM duplex, redecorated, near school. 1500 South 5th. FA 3-3941.

CLEAN, attractive 2 bedroom duplex apt. $50. 1300 So. 4th. FA 3-0225.

203 MULBERRY. Upstairs, 5 rooms, private bath, $50. Ph. FA 3-3151 or FA 5-0703.

4 ROOMS, bath. Near Crosley School, W.M. $45. Ph. FA 2-9905, FA 3-8179.

HOUSES AND APARTMENTS
FURNISHED AND UNFURNISHED
E. A. PORTER REALTY CO.
FA 5-3826;; FA 3-6617
NEW LOCATION—303 ARKANSAS

DUPLEX, very nice, 3 large rooms. Private bath, washer plumbed. Yard, $45. 416 South Riverfront, W.M.
FA 5-4825 FA 2-5[illegible]

COLLEGE AREA
DUPLEX, 2 bedrooms. Very private. Carport, storage. 1109 Cole Ave. Ph. FA 3-6467 after 6 P.M.

(63) Furnished Houses

NORTHSIDE 2 bedroom home completely furnished, washing machine. Adults. FA 5-2552 after 6.

3 BEDROOM house. 718 Bayou Shores. FA 5-0122 after 5 p.m.

2 BEDROOM HOUSE, 703 Lazarre, W.M. FA 3-6520

$35 MONTH
4 ROOMS and bath. 1609 Jackson St. On Busline. FA 3-0596 or FA 2-2214.

3 BEDROOM, 2 bath brick home. Patio, landscaped. $125 mo. FA 3-8724.

OFF PARK Ave. Facing Municipal Golf Course. Attractive 4 room house. 2 bedrooms, bath, garage. Vacant. FA 2-8221.

5 ROOMS. Clean. $65 Mo. ADULTS Close in. Northside. FA 2-0862

2 BEDROOM furnished house. 5 blocks of college. Utilities paid. FA 5-5350.

(64) Unfurnished Houses

6 ROOM HOUSE & bath, utility room. Edwards Rd., W. M. References. FA 3-2847.

1301 FLORIDA. Nice clean 2 bedroom home, hardwood floor, 220 wiring, etc.; $65. FA 5-7069, FA 3-9943.

3 ROOM house and bath W. M. $40. mo. FA 3-2335 or FA 2-5353.

College Area. 3 bedrooms. Very clean. $70 month.
FAULK & FOSTER, FA 5-4666

2 BEDROOM HOME, 811 S. 2nd. $60 month. FA 3-5194, FA 3-4397.

807 SOUTH 1st, Monroe, 4-room house, bath, plumbed for washer, Ph. FA 5-5378.

PARTIALLY furnished or unfurnished. $35. Hwy. 80, W. M. Clara Dennis, FA 2-0152.

FOR LEASE, Nice Home, 2310 Gordon Ave. $80 mo. FA 3-2310 or FA 5-4250.

LARGE 3 room house with bath. Near Paper Mill. FA 3-2171

ARK. RD. at Kiroli Woods 2 Bedroom house, 4½ acres land. FA 3-4292 or FA 5-4301.

101 BRADLEY, W. M. 2 bedroom brick, near church and schools. Call Ken Adams, FA 2-5365, FA 3-9631.

2 BEDROOM redecorated home. 503 N. 7th, W. M. Call after 4 p.m. FA 2-0685.

AVAILABLE IMMEDIATELY. 2 STORY, NEWLY DECORATED HOUSE. NORTHSIDE. 1010 RIVERSIDE. NEWLY DECORATED 3 BEDROOM HOUSE. 1107 N. 1st St. FA 2-0312, FA 5-3826.

5 ROOM HOUSE on farm. One mile from city limits W.M. FA 5-3676.

211 Walton 4204 DeSiard
1107 North 1st. 107 Hiltc[illegible]
1010 Riverside 4105 Geral[illegible]
FA 5-3826 or FA 3-6617

HOUSE FOR RENT, Cheniere Dam Rd. By Dock's Grocery. $25 mo. FA 2-2739.

2 BEDROOM
UNFURNISHED HOUSE
404 Sheridan FA 3-9423

2 BEDROOM house, Southside, W. M. Close in. $50 mo. FA 3-0548.

2 BEDROOMS, floor furnace, blinds, washer plumbed. $50 a month. 214 Jerry, W.M. FA 2-3627 or FA 2-9975.

2 BEDROOM HOUSE, centrally air conditioned. 2407 N. 7th, W. M. FA 2-3093.

5 ROOM HOUSE, all conveniences, 1206 South 2nd, Monroe. FA 3-5583.

NORTHSIDE Monroe, excellent neighborhood, close to churches and buses. 2 bedrooms, 24x14 ft. living room, glassed in family room, separate dining room, separate breakfast room, kitchen, washer connections. Garage with storage room. For lease. References. $100 month. Ph. FA 5-2162 days; or FA 5-0807 after 5 p.m.

BRICK, 3 bedrooms, 2 baths. Centrally air conditioned and heated. Bayou Shores. $135. FA 2-9905, FA 3-8179.

2 BEDROOM home. Real nice. 3308 Polk. $60 mo. FA 3-2523 or FA 3-1726.

AVAILABLE April 15th. Clean 3 bedroom house. 802 Roselawn. FA 2-8369.

SWARTZ. 2 bedroom house, attic fan, garden spot. $40. mo. Ph. 373-1215.

2 BEDROOMS, Carport, storage room, 2 screened porches, attic fan, Venetian blinds, washer plumbed. $60 mo. FA 2-2343.

604 MORRIS, Monroe, 2 bedrooms, den. $80. Mr. Garrett, FA 5-6331, FA 2-5642.

3 BEDROOM home. 408 Betin, College area. Fenced yard. $75 Mo. FA 2-5089.

TOWN AND Country Sub. Lovely 3 bedroom, 2 bath home. $130 mo. Mr. Garrett, FA 5-6331, FA 2-5642.

NEAR Lexington, 505 Foster St. 3 bedroom home. $75 month. Ph. FA 5-9326 or FA 3-1906.

DOUGLAS ST., W.M. 2 bedroom home. $55. Mr. Garrett, FA 5-6331, FA 2-5642.

AVAILABLE May 1st. 1305 Hinkle Dr., near W.M High School. 2 bedrooms and large den with 1½ ton air conditioner, large living room. Attic fan. Ph. office FA 2-0446; home ph. FA 2-8905.

3 BEDROOMS. Central heating and air conditioning. Cyclone fenced back yard. In the trees. 1905 West Ave. Near Jr. and High Schools. School and city buses pass front door. Ph. office FA 2-0446; home ph. 2-8905, FA 3-2961.

CLASSIFIED DISPLAY

ATTENTION!
Rent Property Owners
LOOK!
WHAT YOU LOSE
Carrying A Vacancy

Loss Per Day	Rent $25.00	Rent $30.00	Rent $35.00	Rent $40.00	Rent $45.00	Rent $50.00
	.83	1.00	1.16	1.33	1.50	1.66

For As Little As 44c Per Day

You Can Place a News-Star—World "For Rent" Want Ad and Reach Every Prospective Renter in the Twin Cities! Turn Your Vacancy Into Cash Today.

CALL FA 2-5161
ASK FOR THE WANT ADS

"MR. FARMER, DON'T LET YOUR PROFIT BLOW OUT YOUR TRACTOR EXHAUST PIPE"
Use J&S LP-Gas Profit-Booster Carburetion
703 N. 5th St. KIPER'S Dial FA 2-4412
Saves Engine Wear, Saves Oil, Saves Fuel, Saves Money
See Your Local LP-Gas Dealer But Demand J&S

EMPLOYMENT

(30) Salesmen - Agents Wtd.

EXPERIENCED Colored salesman. Must have references. Apply 506 DeSiard, Monroe.

No Experience Necessary
WE WILL employ 2 men and teach them to make $400 per month beginning with the first month with a $25 per month raise for the first year.
IF YOU are dissatisfied with your present job, or are unemployed, begin now to make the most of your capabilities. Only requirements are that you have a car and be able to remain out of town 4 nights each week to work in surrounding Parishes.
For confidential interview, apply
NICK CIRAULO
TRAVEL INN MOTEL
Saturday 10 a.m. to 1 p.m.

(32) Work Wanted, Male

WANTED: Bookkeeping and general office work. FA 2-3878.

FINANCIAL

(33) Business Opportunities

INDEPENDENT Service Station Opportunity for Dealer or Commission Operator. Small capitol. New SAV-A-LOT Station to open soon, DeSiard at Magnolia. Write P. O. Box 2707, Monroe or call C. R. Tillman, 373-1262.

FOOD-FREEZER plan dealerships available to the direct salesman who wants a business of his own. Food and freezer delivery and service furnished by National corporation from its Cenla Division. There is no inventory investment. Man must be aggressive salesman able to spend five days at National training school in Dallas. Arrangements have been made to set up and keep all business records by established methods. An investment of $300 should lead to an income of over $12,000 a year. Dealers are needed in Bunkie, Vidalia, Jena, Winnsboro, Alexandria, Natchitoches, Winnfield, Ruston, Monroe, Bastrop and Natchez, Miss. Write R. S. Everitt, P. O. Box 5606, Alexandria, La., giving background, age, present occupation, home phone and address.

Lease Expires
Must Sell Models
BIG DISCOUNT
(1) 3 Bedroom Shell
(1) 2-Bedroom Semi-Completed, financing can be arranged.
Call FA 5-8789
DIXIE SHELL HOMES OF AMERICA
1601 Louisville Ave., Monroe La.

INVESTORS—Call Delta Econ-O-Wash, Inc. for Coin-Op Dry Cleaning, Laundry Equip. Financing-Sales-Service-Eng. 1111 N. 18th, Monroe. FA 5-4398.

(34) Money To Loan

CASH For Easter — CASH for extra expenses. For any type loan ......see
LEON F. SURRATT, MGR.
A.B.C. SYSTEM, INC.
204 North 2nd St. FA 3-7728

Cash For Easter Expenses!
Call Kirt Touchstone or Wayne Moore
THREE-WAY FINANCE
108 North 2nd St. FA 3-1386

SPRING'S THE TIME TO CLEAN UP . . . your old winter bills with a quick and "EASY" loan at
EASY FINANCE COMPANY
SEE
A. T. ROBERTSON, JR.
110 Catalpa, Monroe, La. 325-3831

Need extra Cash? See A. T. WHITE
DISCOUNT CENTER, INC.
124 So. Grand St. FA 5-7571

EASTER CASH AVAILABLE NOW!
TWIN CITY FINANCE CO.
426 Bernhardt Bldg. FA 2-4212

Dial Dennis For Dollars
FA 5-2367
ON THE corner North Third St., at Arkansas Avenue. Loans on Autos, Pickups, Furniture and Real Estate. $50 & up — terms you can meet. Quick courteous service.
DENNIS FINANCE CO., INC.

Auto-Personal-Furniture Loans
GULFCO FINANCE CO.
309 Natchitoches, W.M. FA 5-4626

National Credit Corp.
DEALERS Paper - Discounts - Factoring
1205 N. 18th FA 5-6760

FARM LOANS
Through Federal Land Bank
Low Interest rate, long terms
Ouachita, Morehouse, Union and Caldwell
Federal Land Bank Assn.
See A. C. Ransom, Manager
705 North 2nd Ph. FA 2-0940

30-60-90 DAY
NOTE LOANS
DOMESTIC FINANCE
109 No. 2nd St. FA 5-4355

BORROW
$50-$1000
Easy—Quick
Confidential
"Terms To Suit You"
3 Loan Officers to Serve You
WHITE SYSTEM
137 No. 2nd St. FA 2-7661

SCHOOLS - INSTRUCTION

(35) Instruction Classes

VETERAN writer's help available. Individual's, Club. FA 2-5502.

HIGH SCHOOL AT HOME
IN SPARE time. New texts furnished. Diploma awarded. Low monthly payments. For free booklet write
AMERICAN SCHOOL
Box 474, Shreveport

WRITE for free booklet on Beauty Culture.
CLOYD'S BEAUTY SCHOOL
603 Natchitoches W. M. La. Dial FA 2-5314

(36) Private Instruction

WILL DO tutoring in my home. English and social studies. FA 3-8331.

LIVESTOCK

(39) Dogs, Cats, Pets

GROOMING AND PET SUPPLIES
1200 Cypress FLOY HORTMAN FA 3-1780

Must sell TODAY! Grown male Boston Bull with papers, $17.50. John Otnott, at Van-Trow, FA 5-3806.

WELSH TERRIER PUPPIES, A.K.C. registered, world's finest pets, lovable, loyal and playful. Ask Kennedy's daughter Caroline. 812 Wheelis St., W.M. HURRY!

MALE CHIHUAHUA, male poodle. Both 8 weeks old. FA 5-3100, FA 3-2135.

PUPS, Chihuahuas, Pugs, mixed breeds. $3. FA 3-1496, FA 2-7084, 325-6948. TERMS BONNETTE'S DOG HOUSE.

REAL NICE GROWN PEKINGESE AND CHIHUAHUAS. FA 3-1240.

LIVESTOCK

(40) Cattle, Livestock

FOR SALE, Tennesse Walking horse and Sheltand pony. FA 2-0452, FA 2-4883.

6 GOOD mules 11 to 12 hundred lbs. Also some smaller mules. Dr. E. M. Clark, Mer Rouge, La.

WE WILL PICK UP YOUR DEAD STOCK IN A RADIUS OF 10 MILES
WEST MONROE RENDERING CO.
FA 2-2808

(41) Poultry & Supplies

FOR SALE, 3 unit Jamesway incubator and hatchery. Capacity, 9,000 eggs. $250. G. C. Turner, Columbia, La.

MERCHANDISE

(42) Articles for Sale

SMALL ENGINE SERVICE
24 HR. SERV. Work Guaranteed. Lawn Mowers Sharpened. RONNIE COOPER'S 3212 Cypress, W.M. FA 5-0752.

TERRIFIC value! Solid van load, 10 yr. warranty. Best value you'll find anywhere. You get both, boxspring and innerspring mattress $49.95. Brennan Utilities.

Used Room Air Conditioners
Good Operating Condition $75 Up
BALLARD'S
1003 Hudson Lane FA 2-1429

MOVING SALE
ALL FURNITURE
At Discount Prices
Cash and Terms
STAR
HARDWARE & FURNITURE CO.
513 DeSiard FA 3-5960

EXCLUSIVE!
Only Fabulous New 1962
LAWN BOY
Mowers have Featherlite. Tougher Magnesium Housings & 4 H.P. Roller Bearing Engines!
SEE THE TODAY!
Free Demonstrations On Your Lawn
TOP TRADES!
TERMS!
HOWARD GRIFFIN
700 South Grand FA 2-2604

ORNAMENTAL IRON COLUMNS
Southern Metal Craft
JESSE WEBB—OWNER
100 Natchitoches, W. M. FA 3-3989

COINS BOUGHT and sold. Complete Line of Coin Supplies.
Jack's Lock & Gun Shop
126 Jackson St. FA 3-4180

CLOSEOUT!
On All Reconditioned
Television Sets
Prices Start At
$29.95
MASSEY'S
Service Center
801 Jackson FA 3-6615

FOLDING twin stroller, good condition, $20. FA 2-2526.

WHOLESALE PRICES
Mathes Air Condition Units. See . .
LANE-MAY
501 N. 18th St. FA 5-4557

FOR SALE AT A BARGAIN! Computing scale, Jim Vaughn meat saw, 8 ft. open view frozen food box, Walk in box 6 x 8 x 7½ ft. Lots of shelving and some counters. FA 2-4136 or FA 2-5149.

GOLDAK 299 pipeline and metal locater. Practically new. Ph. 323-0212.

1 REGULATION size pool table; 1 folding Ping Pong table on metal castors. FA 3-1920.

SPECIAL. Beautiful Bedroom Suite, $89.50. FA 3-6433.

'52 PLYMOUTH, window fan, juicer, and take up notes on automatic electric stove. 322-0654.

READ THIS! Extra special. We are now dealers for famous RCA Whirlpool appliances. 13 Ft. Deluxe refrigerator with 87 lb. freezer compartment going for the low $195. This is only a 10 day special. Brennan Utilities.

MARINE PLYWOOD
J. B. McCoy
Lumber Company
901 South Grand FA 3-5194

TENTS & TARPAULINS
THE LIEBER CO.
100-11th St. Dial FA 3-6639

WORLD BOOK ENCY.
And Childcraft
Write or Call G. E. Boggs
Box 2764 Monroe FA 3-6365

TRUCK BODIES and trailers, built to order, steel or wood. S.R. KIRK REPAIR SHOP, 1611 DeSiard. FA 3-2332.

55 GAL. Drums. Open top and closed tops. FA 2-2602.

Hospital Bed with Mattress
WHEEL CHAIR
BOTH IN excellent condition. Priced reasonable. 604 Bres Ave. FA 2-4479.

19 INCH POWER MOWER
2 CYCLE ENGINE
$39.95
GOODYEAR, W.M.
313 Trenton, W. M. FA 5-1461

BEAUTIFUL FRAMES. . .
For that extra Special Photo at . . .
BOB SALE
Studio & Camera Shop
1111 N. 4th St. FA 2-3425

CARPET with foam back. LOOK at this special price $2.50 sq. yd.
Clayton Gibson Carpet House
1210 S. 2nd FA 3-6094

ROLL-AWAY BEDS. Special, $18.95. FA 3-4416.

USED PIPE, ALL SIZES
Twin City Scrap Material
104 Mississippi St. Dial FA 3-9412

ANTIQUE Rosewood Piano. Over 100 years old. FA 2-0141.

Ornamental Iron Columns
REPPOND IRON WORKS
603 N. 18th FA 2-6097

MAGIC SEAL canner, electric drill, $9.98 each. Ph. 322-4043.

REPOSSESSED PFAFF Dial - A - Stitch Sewing Machine. Take over 6 payments at $9.95. HORTMAN'S FA 3-1780.

USED TV sets with new picture tubes. One year guaranteed. Easy terms. FA 3-4416.

Have Your Diamonds Re-Mounted By
PARKER'S JEWELRY
108 Catalpa St. FA 2-5410

USED Refrigerators, washers, deep freezers. Nothing down. Terms. $49.95 up. DISCOUNT HARDWARE FURNITURE. 504 DeSiard. FA 3-4416.

WHITE Shells for driveways, etc. Any amount. Immediate delivery. FA 2-0979, FA 2-6662.

FREE!
Spring Checkup
Of Your Camera
Before
The Easter Holidays
WOODY'S CAMERALAND
N. 18th at Hudson Lane
Plenty Free Storeside Parking

MERCHANDISE

(42) Articles For Sale

ENCYCLOPEDIAS
BUY and sell old & new sets. Mrs. Bernard Levi, 101 N. Grand. FA 2-8147.

USED AIR CONDITIONERS. Like new. Bargain on these. Terms. Discount Furniture and Hardware. 504 DeSiard. FA 3-4416.

AIR CONDITIONING
Heating and Plumbing Supplies
POGUE ATKINS
300 Stanley Ave. FA 3-1394

HOT DAYS? THEY'RE COMING!
Call "CHEEKS" for free estimate on an Economical cooling and heating system for your home. Terms if desired.
Cheek's Electric Service
706 N. 11th St., W. M. FA 3-9424

REPOSSESSED Singer Portable with buttonhole attachment. Take over 6 payments at $5.95 HORTMAN'S, 1200 Cypress, W. M. FA 3-1780.

"Big Wheel" Yazoo Mowers
EARL'S LAWN MOWER SHOP
1100 Sterlington Rd. FA 2-0014

YOUR old furniture and un-needed appliances will make your down payment on a NEW FEDDERS. No money required on down payment.
Gibson Major Appliances
CALL FA 5-6897, FA 2-1607

21" TV. GUARANTEED picture tube. Terms. 325-7817.

BOOTS, SHOES, TARPAULIN
HARPERS ARMY STORE
117 North Riverfront, W. M. FA 3-5590

ELECTRIC adding machine, 30 gal. Westinghouse water cooler, Greco air operated grease gun. FA 5-4841.

NO CASH NEEDED
Bring Us That Tired Out
Old Mower For A Trade On
A NEW LAWN BOY
No Cash Needed
12 Months To Pay
Howard Griffin
700 South Grand FA 2-2604

(43) Articles For Rent

ROTO TILLERS, lawn mowers, hedge clippers, wheel barrows, etc.
BARKER'S RENT-ALLS
606 Louisville, ample parking, FA 5-5341

WE RENT
* Tillers
* Seeders
* Fertilizer Distributors
CARTER'S
FEED AND SEED
WEST MONROE FA 2-3197

GOING TO SPRING FORMAL?
Then Rent Unique Tuxedo Service
Suits for all occasions
UNIQUE CLEANERS
401 Cypress, W. M. FA 5-6294

FOR RENT
FLOOR SANDERS, Polishers and Edgers, Power Tools and House Jacks. Hospital Beds, Wheel Chairs.
Pipe Cut & Threaded
New York Hdwe. & Furn.
625 DeSiard St. Dial FA 2-4494

RENT-IT
From A-1
RENTAL
Complete Rental Service
* ROTARY TILLERS
* LAWN MOWERS
* FERTILIZER DISTRIBUTORS
* HEDGE TRIMMERS
* PAINT SPRAYERS
* ROLL-AWAY BEDS
* HOSPITAL BEDS
This is only a few of the many items we have to rent.
Tyner-Petrus Co.
411 Trenton, W.M. FA 2-4474

(44) Household Items

BARGAIN
BEAUTIFUL Refrigerator, It's a steal for $100. $6. month. FA 3-6433.

1 TON G. E. Thinline Air Conditioner $125. Dinette Set, $30. Tappan Gas Range $75. Call 373-0187 or 373-0523.

SMALL Duncan Phyfe Sofa in excellent condition. Brass, Mantel and Grandfather Clocks. Oval Picture Frames and others. JimBee Antique Shop, new location, 900 N. 2nd. Open weekdays and Sunday afternoon.

USED Automatic Washers, from $39.95 to $69.95. (1) Used Regrigerator, $99.99. Will guarantee.
GOODYEAR
Service Store
1514 Louisville Ave. FA 3-1315

BUY DIRECT FROM THE FACTORY
Standard - King Size - Special Sizes
TWIN CITY MATTRESS CO.
507 Coleman, W.M. FA 3-4134

7 FT. Refrigerator, excellent condition. $40. 4323 S. Grand. FA 5-5203.

4 PIECE mahogany tester bedroom suite. (2) new, box spring, (1) interspring mattress. FA 5-3340.

ONLY (1) new 30" electric range with timer. Close Out. $148! FA 5-2293.

KITCHEN CABINET
66 IN. WHITE porcelain, double sink, swinging faucet. $60. Apply 105 Vernon, Monroe. FA 5-0053.

USED Kirby Vacuum cleaners, guaranteed, $40 up. FA 3-1056.

NEW OR USED
You get the best for less at
COOPER FURNITURE CO.
504 Natchitoches, W. M. FA 2-5950

WILL SELL house of furniture cheap. FA 5-8694 or FA 3-4077.

REPOSSESSED, like new, houseful furniture. $26.04 Mo. Nothing Down. Discount Furniture, 504 DeSiard. FA 3-4416.

SERVEL gas refrigerator, $150. 7 pc. dinette set, $40; 2 gas heaters, $10. FA 2-1672 after 6 p.m.

BRYANTS FURNITURE & APPLIANCE
2500 LEE AVE.
WILL FURNISH your house complete. No required down payment. Will arrange terms to fit your budget. FA 5-8694 or FA 3-4077

SPECIAL! 7 Piece Living Room Suites $99.50 FA 3-4416

MAPLE BEDROOM SUITE, TWIN BEDS CEDAR CHEST, OTHER ITEMS. CHEAP. 305 STUBBS.

NEW BEDROOM suites only $139.95. DISCOUNT HARDWARE & FURNITURE, 506 DeSiard. FA 3-4416.

Need Furniture?
$1. Down - Easy Terms
Best Buy In Town
NEW or USED
House Of Bargains
907 Cypress, W.M. FA 3-6433

MAYTAG Automatic washer. Guaranteed for 6 mos. with full return privileges on a new machine. $60.
KENMORE Automatic washer . . . $20.
G. E. Automatic washer . . . $30.
TRENTON APPLIANCE
306 Tenton St. W. M. FA 3-7725

FURNITURE
NO DOWN PAYMENT
(2) MAPLE bedroom suites; Maple bunk beds; (1) living room suite, 3 tables; leather den set; Maple table, 4 Captain chairs; Maple Hutch; 5 pc. dinette set; range, refrigerator and automatic washer. Take up payments or can be bought separately. FA 5-1185, FA 5-7094.

SINGER Cabinet model sewing machine, like new, $7 month.
House Of Bargains
907 Cypress, W.M. FA 3-6433

GOOD used Refrigerator, $39.95. Used Air-Conditioners, $99.95 up. Television sets, $49.95. Electric Range, $39.95. Dryers (electric or gas), $49.95 up.
APPLIANCE CENTER
1020 N. 4th. Ample Parking. FA 3-4427.

"AS SOON AS YOU PEOPLE LEAVE, WE'RE GOING TO HAVE ICE CREAM!"

©1962, Field Enterprises, Inc. All rights reserved

MERCHANDISE

(44) Household Items

DINETTE SUITES (5 piece) ONLY $29.95 Discount Hardware & Furniture FA 3-4416

BROTHER-KNIT automatic Home Knitting machine. Perfect. Sacrifice. 323-2345

POSTON MATTRESS CO.
D. O. McDaniel, Salesman
Out of town service, EASY TERMS
P. O. Box 1046, Monroe FA 5-8865

Upholstering, repairing, refinishing
DAY'S FURNITURE SHOP
505 Sandel, W. M. FA 3-4959

(20) AUTOMATIC Washers; (15) Wringer Type; (10) Bedroom Suites; (10) TV Sets., Must sell this month. Call Frank Williams, FA 3-2877 or FA 3-0806.

LIVING room suite, 5 pc. dinette; 1 ton air conditioner. 323-9593.

Bride's Special
We Will completely furnish your 2 Bedroom home. Appliances-Furniture
NOTHING DOWN — $35.00 per month
SAM THOMAS
McLemore Shopping Center FA 5-5272

17" PORTABLE T.V. Floor model. Clearance priced, $100. Terms.
FIRESTONE STORE
N. 3rd & Washington St. FA 2-7196

ONLY (2) chest freezers left, $79.95 ea. Tappan range, $39.95. Apt. range $29.95, refrigerator, $29.95, automatic washers, $39.95 and $49.95. Wringer washers, $29.95. No money down, 24 mo. to pay. Young's Trading Post, 902 Natchitoches, W. M. FA 2-9325.

VISIT our used furniture department, bedding and upholstered furniture, sterilized to comply with health requirements. Convenient off street store front parking. Globe Furniture Co. 1619 DeSiard, FA 2-6290.

MAKE OFFER SALE
No Reasonable Offer Refused
3—Used Westhe Laundromats
1—Used Deluxe Estate Gas Range.
1—Used Maytag Washer.
1—Used Philco Bendix Comb.
3—Used Televisions.
1—Used Gas Range.
1—Used Deepfreeze.
TERMS AVAILABLE
CARLSON'S APPLIANCE
200 Trenton, W. M. FA 3-9481

FOR COMPLETE MATTRESS & UPHOLSTERY SERVICE, SEE
Walker Mattress Co.
605 Jonesboro Rd., W. M. FA 5-6329

4 POSTER double bed with canopy, bedspread and skirt. FA 5-0148.

Good Used guaranteed refrigerators ... $29.95-up
PHILCO 1 ton Console Air Conditioning unit (New unit) $139.95
COMBINATION Washer and dryer, Gas model. A-1 condition $129.95
BENDIX Gyromatic Washer. A-1 condition. 90 Day Warranty $89.95
17" MOTOROLA TV with stand $74.95.
WARREN
204 TRENTON, W.M. FA 5-4301
Your Philco-Bendix Dealer

T.A.G.
Tested-Approved-Guaranteed
CLEAN 1 Ton Air-conditioners $95. FRIGIDAIRE 18 Ft. Chest Freezer, $159. Like new Frigidaire Automatic Washer, guaranteed, $95. Refrigerators, $39.95.
DANIEL APPLIANCE
And Maple Shop
Authorized Frigidaire Sales & Service
209 Louisville Ave. FA 5-4455, FA 2-4649

14 FT. Hot Point Regrigerator - Freezer. Sacrifice price. FA 5-4100; FA 3-6563.

(45) Bargain Counter

GUN RACK, screen door, bicycle basket. All for $15. FA 2-7918.

BOY'S white linen jacket, size 16, worn 3 times. $10. FA 2-1290.

HAND Crocheted table cloth. 68 x 76", $15. FA 2-0809.

GOOD USED 5 ft. ice refrigerator. Handy for camp. $15. FA 3-2481.

2 LINES 1 WEEK $1.75
No Rebate
on Bargain Counter Ads
Total Value of Items
Not to Exceed $15.00
NON-COMMERCIAL ONLY

(46) Musical Merchandise

PIANO BARGAINS
* NEW or USED
* $1. DOWN
House Of Bargains
907 Cypress, W.M. FA 3-6433

NEW
Spinet Pianos
$7.50 Mo.
Rent or Purchase
PAUL HEWITT MUSIC CO.
1312 Louisville Ave. FA 5-3131
Plenty of Free Storeside Parking

(50) Boats & Accessories

MERCHANDISE

(46) Musical Merchandise

HURRY! HURRY! to Dew's for one of the finest buys in years on a used Piano. DEW MUSIC CO. 339 DeSiard. Ph. 322-8127.

KINSMAN ELECTRONIC ORGANS
NEW & USED PIANOS
TUNING & REPAIRING
Easy Terms - No Carrying Charges
MARINE PIANO HOUSE
3210 Dick Taylor FA 3-2622

HAMMOND ORGANS
Home Models — $695 to $995
PAUL HEWITT MUSIC CO.
1312 Louisville Ave. FA 5-3131
Plenty of free storeside parking

ROSEWOOD Piano, made by J. S. Faivre in Paris about 1850. Just tuned. FA 2-1171.

SPINET Hammond Organ with bench. Excellent condition. 325-6959.

PIANO BARGAINS

Wurlitzer Studio	$495
Starr Grand	$695
Schaeffer Upright	$195
Kruetzer. Like new Fruitwood finish	$325
Solo Concerta	$199
Haynes	$145

EXTRA SPECIAL
We Finance
Our Own Notes
And if your credit is good, we will sell you a Piano without a down payment and your first payment won't be until June 1st.
ROARK BROS.
"Northeast Louisiana's Oldest & Largest Music Store
703 Jackson FA 2-5700

(47) Television

USED TV's; 17" and 21"; Table model and console. B. F. Goodrich, FA 3-0386.

21" GLASS PICTURE TUBE
ONLY $29.95
With 1 Full Year Warranty
Equipped with 2-way Radio
HOME APPLIANCE & TV
2316 South Grand Dial FA 5-1625

WE REPAIR ALL MAKES . . .
Radio-TV-Air Conditioners
UNITED RADIO & TV SERV.
1502 Cypress, W.M. FA 3-3169, FA 3-2144

(48) Business & Office Equip.

ROYAL electric typewriter, Large steel desk and chair. 4 drawer filing cabinet. Excellent condition. All for $500 cash. FA 2-4204.

OFFICE Machine Service Co., 909 Cypress, West Monroe specializes in cleaning, adjusting, overhauling and rebuilding office machines. Call them, 322-8310.

NEW AND USED
Cafe-Store-Equipment
Hancock-Martin

PRACTICALLY new Cryvoac super market wrapping unit, Hobart pre-pack scale, two Mercury Vapor Flood lights, 20 cu. ft. Westinghouse deep freeze. Large asst. wrapping supplies, cartons, labels, etc. FA 2-4718, Monroe.

For BETTER PRINTING & PHOTOGRAPHY SEE
Monroe Printing Co.
3217 Louisville Ave. FA 3-8103

TYPEWRITER REPAIRS
Free Pick Up Delivery
Standard Office Supply Co.
125 St. John FA 3-3438

(49) Sporting Goods

LICENSED PAWN BROKER
COOK & PREDDY
426 DeSiard FA 2-5868

LIFE PRESERVERS
COAST GUARD APPROVED
* Cushions . . . $2.95
* Jackets (Adults) . . . $2.95
* Jackets (Child) . . . $2.29
Little's
2911 DeSiard St. FA 3-4702

(50) Boats & Accessories

FOR SALE or trade for truck. 36 ft. houseboat, Chris Craft inboard engine. Completely redone last year. $2100. Will demonstrate Saturday. FA 2-5141.

(50) Boats & Accessories

ANNOUNCING
BREWSTER MARINE SERVICE . . . YOUR
Franchised Mercury Motor Dealer
6 H. P. MERCURY MOTOR
To Be Given Away
April 14th.
COME OUT AND REGISTER
NO OBLIGATION — YOU DO NOT HAVE TO BE PRESENT TO WIN
Brewster Marine Service
3111 Breard St. FA 3-8357
NORTH OF LOUISVILLE

"MR. FARMER, DON'T LET YOUR PROFIT BLOW OUT YOUR TRACTOR EXHAUST PIPE"
Use J&S LP-Gas Profit-Booster Carburetion
703 N. 5th St. KIPER'S Dial FA 2-4412
Saves Engine Wear, Saves Oil, Saves Fuel, Saves Money
See Your Local LP-Gas Dealer But Demand J&S

MERCHANDISE

(50) Boats & Accessories

WANTED TO BUY 14 Ft. Aluminum fishing boat. FA 3-8291.

23 FT. STEEL Hull Cabin boat. Sleeps 4, galley, rear deck. FA 3-6148.

10 FT. HOUSEBOAT, Cris Craft model M. Good condition. Hydraulic controls. Phone FA 3-5572.

16 FT. MAGNOLIA Fiberglass run-about, 75 H.P. Johnson motor. Electric starting and generator. FA 5-4218, FA 3-4989.

LONESTAR runabout, 35 hp Johnson, trailer, all practically new. Complete rig goes for $700. FA 3-1633 or FA 3-7566.

15 FT. RUNABOUT with 25 H. P. Johnson motor and trailer. Complete rig. . . $395. Can be financed. Ph. FA 5-8243.

14 FT. BOAT, 30 H.P. Johnson motor. $350. FA 2-0185.

BOAT REPAIRING
FIBERGLASS SUPPLIES
SAWYER PLASTICS
505 Coleman, W. M. FA 3-4014

12 FT. ALUMINUM BOATS, $115. Nothing down. Highest Trade-ins. Evenrude and Mercury Sales & Service.
Brewster Marine Service
3111 Breard St. FA 3-8357
"Between Louisville Avenue & Sterlington Road"

MORE SPEED? Protection from All Weather? Waterproof Coating Silicone? BUY LAFRANCO POLISH from your favorite Service Station.

SMALL, FACTORY built houseboat. Sleeps (4). Plumbing, stove, ice box. Good condition. FA 5-4218, FA 3-4989.

ALUMINUM FISHING BOATS
Prices Start
At $79.50
10% Down
18 Months To Pay
Howard Griffin
700 South Grand FA 2-2604

WE ARE HEADQUARTERS
For Boat Trailer Tires — All Sizes
Sager General Tire
N. 4th & Pine St. FA 5-2659

JACOBSEN MOWERS
Sales and Service
MARTIN'S ENGINE SERVICE
702 Trenton, W. M. FA 3-7567

(51) Water Wells

FOUNDATIONS AND FOOTINGS
Bridges, Buildings, Towers
FEAZEL WELL CO.
Highway 80, W. M. FA 3-3657

F&N WELL CO. Water Well Boring 30 to 36 Inch Tile Well. J. L. Finley, C. A. Nolan, owners. Insured for your protection. Phone 644-2652, 644-2644, 644-2669 Box 3, Calhoun, La.

RAY'S WELL SERVICE
WATER wells, drilled, pump serv. Guaranteed insured. FA 2-1332, FA 3-5875.

FAIRBANKS MORSE PUMPS
E. R. KIPER HARDWARE
703 N. 5th St. Dial FA 2-4412

(52) Bldg. Materials-Services

STEEL Storage buildings, all sizes.
Pickens Steel Buildings
2210 No. 7th, W. M. FA 3-1867

CONCRETE & METAL CULVERTS
Located at Monroe Concrete Co.
Central Culvert Co.
101 South 29th Dial FA 2-3222

CALIFORNIA RED WOOD, ideal for fences, gardens and boat docks.
HOMECRAFTS
Industrial PK. Selman Field. FA 2-0305

(53) Machinery & Tools

D-6 CATERPILLAR dozier, 9U. J. A. Malcomb, Grayson, La.

1-CASE Diesel large wheel Tractor and Scraper. 2—2,000 Manitowoc Drag Line, new condition. 175 Worthington air compressor, nearly brand new. Half Price. See George Chaney, 1905 Emadison, Bastrop, La. Pho. 1642-R.

FOR SALE, 30 gallon heavy duty air compressor. 322-8310.

TOOL SALES & RENTALS
TOOL HOUSE, INC.
500 N. 3rd FA 2-6167

(54) Farm Equip. & Supplies

M. FARMALL on butane, A-John Deer. Both just completely overhauled. 1959 Station Wagon. Call Delhi, TR-85181 or 5-185.

4-ROW Allis-Chalmer disc, $500. See at Nelson's Brothers Tractor Co.

FARMALL Super C tractor, FM middle busters and culivators. $650. Call Circle 45166, Oak Ridge, La. after 4 p.m.

FARMALL Cub Cycle bar mowing machine. $75. FA 3-7952.

CUB TRACTOR and Equipment. $600. FA 3-8357

ATTENTION FARMERS
SPECIAL discount on Generator, Starter and Magneto Repairs. FA 5-4401
POOLE'S MAGNETO
Across from La. Power & Light, W. M.

(55) Farm & Dairy Products

GOOD Bermuda grass hay, 40 cents bale at barn. FA 2-3647.

HAY FOR SALE - SELMAN FIELD 60 cents A Bale - FA 2-8875

(56) Seeds, Plants, Supplies

TOMATOES potted, shrimp plts. Geranium, coleus, 508 Vernon, W.M. FA 3-5902.

Dirt and Pit Run Gravel
W. W. "BOB" McDANELL
West Monroe, La. Call FA 5-1546

PLANT NOW! Tomato, pepper, egg plants. Royal Feed & Seed. 812 DeSiard.

SAND fill dirt, road gravel. Delivery. GROVER EDWARDS, FA 5-2463.

SANDY Loam top soil; drive-way gravel; fill dirt, L. H. HEMPHILL, FA 5-7301

FLOWER DIRT, fill dirt, pit run gravel. J. B. Salley FA 3-4866

GOOD top soil, fill dirt, pit run gravel. J. B. Smith, 373-0651, FA 2-9817.

(57) Good Things To Eat

FOR THAT special treat, get SHIPLEY'S DO - Nuts. Why not? They are the best. 510 Louisville.

(60) Wanted To Buy

1 DOZEN young laying hens. Not caged. Call Circle 45166, Oak Ridge, La. after 4 p.m.

WANTED: Used aluminum awnings or carport. FA 5-8208.

WE PAY TOP PRICES FOR GOOD USED FURNITURE & APPLIANCES
EXCHANGE
Hardware & Furniture
105 North 6th FA 2-3866

Buy Used Furniture & Appliances
GLOBE FURNITURE CO.
1619 DeSiard St. Dial FA 2-6290

WANTED TO BUY
PIANOS of all description. Highest prices paid. FA 2-5700.

We Buy Used Furniture And Appliances
JOHN'S TRADING CO.
DIAL FA 2-3168

WE pay top prices for used Freezers. DISCOUNT HARDWARE & FURNITURE. FA 3-4416.

WE BUY, SELL, TRADE
NEW AND USED FURNITURE
FOLDS & STONE
FURNITURE CO., INC.
325 Trenton, W. M. FA 2-4552

WANTED TO BUY producing oil and gas royalties, overrides. FA 2-9896.

WE will buy or trade for Used Furniture
New York Hdwe. & Furn.
625 DeSiard St. Dial FA 2-4494

WE PAY TOP PRICES FOR OLD COINS
SIMMONS ESSO
Walnut & Louisville Ave. FA 2-1201

REAL ESTATE FOR RENT

(61) Furnished Apartments

NICE APT. BILLS PAID, 205 BREARD. FA 3-5364, FA 2-6028.

3 ROOM APT., 3 room garage apt. Modern. Close In. Couple. FA 3-3750.

BEDROOM, living room, kitchen bath. 306 Holly. FA 2-7868.

2 AND 3 rooms air cond. Pvt. bath, decorated. 2709 S. Grand. FA 3-[illegible]

2 BEDROOM APT. tile floors, lots closet space. Large bathroom, plumbed for washer, attic fan, garage, water paid. $65 mo. FA 2-9079.

REDECORATED garage apt. Large living room, bedroom, kitchen and bath. All bills paid. Couple or working girls. $60 mo. 107 Mulberry St. FA 2-2930.

NICE 3 large room apt. Private bath, garage. W.M. FA 2-4577 or FA 5-[illegible]

DOWNTOWN air conditioned apts. Maid service. FA 2-2722 Townhouse.

NICE 3 room apt. Private bath, 206 Riverfront, W.M. FA 5-6171.

IDEAL FOR working girls or men, 2 apartments. Only one block off Louisville. $50. FA 3-9761.

STRICTLY private, newly decorated 2 rooms and bath. Southside, bus line. FA 3-8869.

2 BEDROOM downstairs, garage, near Louisville. Adults. $45. FA 3-5279.

NEW Bachelor Efficiency apt. Bills paid. College area. FA 3-0373, FA 5-[illegible]

NICE 2 bedroom apt. Adults. Utilities. 209 Louis Ann. FA 3-3098.

REAL ESTATE FOR RENT

(61) Furnished Apartments

EXTRA nice 2 bedroom duplex. College Area. Washer plumbed, 5 large closets, carport and storage, 220 wiring yard kept. FA 5-7713.

FURNISHED Garage Apt. 505 North 7th. W.M. FA 3-6746.

407 ARKANSAS Ave. 3 or 4 rooms. Private bath, utilities paid. FA 2-8221.

NORTHSIDE, 1 or 2 apts. Also bedrooms for men. Free coffee. 510 Pine, FA 5-4370.

4 ROOM garage apt. . . $12.50 week, bills paid. FA 2-6509.

2 AND 4 room apts. Private baths. Prefer couples. Bills paid. Close to new hospital in W. M. FA 3-5030.

NORTHSIDE, 410 K. Nice 5 room garage apt. FA 2-0665 after 6 p.m.

APARTMENTS. Monroe & W.M. bills paid. Nice furniture. FA 2-1688 before 9 a.m. and after 5 p.m.

DUPLEX, $12.50 weekly, bills paid. Couple only. 803 Wood, W. M. FA 2-2627 or FA 2-5693.

5 ROOM DUPLEX, completely redecorated, 1012 S. 4th, $55. No bills. FA 2-4341.

CLEAN GARAGE Apt. 109 Oaklawn Dr., W. M. Couple only. FA 2-5572.

1 BEDROOM apt, share living and dining room, kitchen, bath. Working couple or single lady. References. FA 2-5819.

1-2 BEDROOM apt., close in, southside, bills paid. FA 2-9439, FA 2-0992.

NICELY furnished 3 room apt. to couple. Private bath. 603 Arkansas.

(3) FURNISHED Apts. Bills paid. 210 Miro. FA 5-0753.

PENN RESORT, 2-3 room efficiencies, swim pool, free parking, TV, air conditioned, wk. - mo. rates. FA 3-7744.

1 AND 2 BEDROOM apartments. Upstairs. Northside, water & gas pd. FA 3-7446.

4 ROOM APT. Pvt. bath. Also 1-2 rooms, $30 up. Bills pd. FA 2-5649, FA 5-9133.

4 ROOMS, $16 wk. 3 Rooms, $12.50 wk. Bills paid. 208 Louise Anne Davies. FA 3-8505.

NICE and clean 2 bedroom apt. $65 mo. 1019 N. 8th. FA 2-6482.

NOW accepting reservations for Northside West Monroe's newest apartments nearing completion. Air conditioned, tile bath, modern furniture, 1 bedroom. Near shopping centers. $65. Upstairs, $70 downstairs. FA 2-4498, FA 2-8233.

QUIET modern air conditioned. Northside Monroe. 1002 Park. One bedroom, tile bath, upstairs. $65. FA 2-4498, FA 2-8233.

111 SPEED DR. Small efficiency furnished apartment in attractive duplex. Consists of living room, bedroom, small kitchen and eating area, private bath. 1 block from the park. $65, gas and water furnished. Ph. FA 3-1679.

816 ST. JOHN. 2 bedrooms, living room, kitchen, bath. ALL bills paid. Adults only. $60. FA 2-2930.

4 ROOMS, bath, screened porch. Private. Adults. 905 N. 2nd. FA 2-0810.

1609 COLLEGE AVE. Very nice 3-room apt., private bath. FA 2-6377, FA 3-4755.

GEORGIA St. 3 rooms, bath. $12 week. Mr. Garrett, FA 5-6331, FA 2-5642.

BRICK garage apt. Just off Riverside on Hudson Lane. 2 lg. rooms & bath. Private. FA 2-0141.

3 ROOMS, bath, nursery. Upstairs. All bills paid. Completely furnished. $60 mo. FA 3-4412.

NEW, LG. 3 room apt., private bath. 3 lg. closets. $65. mo. Utilities pd. References. FA 3-1536.

APT. 1617 NORTH 3rd; bachelor Apt. 1605 North 3rd. FA 2-2424.

2 BEDROOM DUPLEX. Small child accepted. $60. FA 3-5401 or FA 3-1151.

DUPLEX, 2 small apts. Clean. College couples. 3304 LaSalle. FA 3-1419.

415 PARK AVE. 3 large rooms. Newly decorated, private bath, utilities paid. Couple. FA 2-8221.

1501 JACKSON St. 4 rooms, 1 bedroom, private bath. $48. FA 2-8221.

NEW modern Bel-Air apt. One block College. New furniture, built in features, plenty closets. Must see to appreciate. Married couples only. $70. FA 3-7459, FA 3-2181.

ADULTS ONLY, Bills pd. Pvt. bath, near downtown, free parking. FA 3-3148.

BAYOU DeSiard, small downstairs garage apt. Bills pd., private. References required. $60 mo. FA 5-7842, FA 3-8484.

NORTHSIDE, nice comfortable 4 room apt. Pvt. entrance, garage. FA 2-2193.

NEWLY DECORATED 2 bedroom apt. Utilities paid. College Area. FA 2-7553, FA 3-0373.

1 AND 2 Bedroom Apts. Southside. $50 and $60 mo. FA 2-3084 or FA 2-7924.

301 6th ST. at Grammont. Clean attractive 3 room apt. 2 bedrooms, kitchen. $55. utilities paid. Adults. FA 2-8221.

3 ROOM duplex, 3 room garage apt. Modern. Close in. Couple. FA 3-3750.

ONE OF MONROE'S FINEST NORTHSIDE APT. HOUSES. Living room, bedroom, very nice bath, walk-in closet, kitchen and dinette. Tile drain, back porch. Air conditioned. Garage. 804 Hudson Lane, FA 2-1022.

FOR RENT: Air conditioned Furnished apt. downstairs Corner Auburn and North 3rd on busline. Consists of living room, separate dining room, bedroom, tile bath, efficiency kitchen, front and back entrance, water and gas paid. $85 month. Possession now. FA 3-1679.

3 ROOM furnished apt. W.M. Water and gas paid. Couple only. FA 2-3281.

PRIVATE upstairs 3 rooms bath. Ample closets, cabinets, attic fan. Close in. Utilities paid. $65. FA 2-5230, FA 2-2997.

LARGE APT. screened porch, ceiling fan, air conditioned. Everything furnished. Cor. N. 3rd and Speed. FA 5-3111.

FURNISHED 3 room Apt. air conditioned. $65 mo. Utilities paid. Park Ave. Adults only. FA 2-3792.

209 Coleman, W. M. 202½ Glenmar Ave.
408 St. John St. 406 St. John St.
4105½ Gerald St. FA 5-3826, FA 3-6617.

COLLEGE AREA, 2 bedroom duplex. 3306 Concordia. FA 2-1161.

817 JACKSON ST. 4 rooms, upstairs. $52.50 mo., bills paid. Couple only. FA 3-4481.

CLEAN, 3 large rooms. Private bath and entrances. 401 Stone. $45, water paid. Mr. Garrett, FA 5-6331, FA 2-5642.

308 ROCHELLE. Spacious 4 rooms. Gas and water paid. $55.

ONE BEDROOM furnished apt. 704 Glenmar. $40 month. FA 3-5878.

COMBINATION living and bedroom, bath, modern kitchen. 1114 North 2nd.

DUPLEX, 3 rooms, bath, 115 Pargoud Dr. Mrs. McCook. FA 3-5763.

2903 S. GRAND, 3 rooms, bath, bills pd. $15 wk. $55 mo. FA 3-9943, FA 5-7069.

GARAGE APT. 4 rooms, bath, 504 Austin, W.M. FA 3-8807, FA 3-1953.

FURNISHED efficiency apt. Park Ave. $75, all bills paid.
Dial FA 3-1679

(62) Unfurnished Apartments

DUPLEX: 5 rooms, close in. Has heaters, fans, drapes, garage, fenced yard. $60 Mo. FA 2-3998.

2 BEDROOM DUPLEX. Near schools, church and bus line. 1408 S. 4th. $45. mo. FA 3-3876.

4 ROOM duplex. Washer connections. 700 S. 3rd. W.M. $40. FA 2-6406.

110 POWELL, W.M. Large 3 room duplex. $35. mo. FA 2-9818 or inquire at Judson Moore Store, Highway 80, West.

DUPLEX 1706 College. 4 rooms, washer plumbed. $40. FA 2-2758.

1010½ N. 6TH. Duplex, 3 rooms, bath. Private. FA 3-3321 or FA 3-5245.

REAL ESTATE FOR RENT

(62) Unfurnished Apartments

LOWER, 2 bedrooms, living room glassed in porch, carport, 1608 South Grand St. FA 2-4976.

DUPLEX, 2603½ Jackson. 3 rooms, bath. Adults. $22.50 mo. FA 2-6754.

NICE 4 room apt. Hudson Lane, Close in. $35 Mo. FA 3-0139.

COLLEGE AREA
Nice, clean 2 bedroom apartment. Located in new apt. building on King St. $75 per month. Phone FA 2-3124.

2 UNFURNISHED apts. 2 bedrooms each side. Downstairs. Living - dining area, kitchen, front and back entrances. In brick apartment house, very roomy. 1 block from busline. $65 each. DIAL FA 3-1679

FRESHLY decorated 4 room and bath, northside. Plumbed for washer. Adults. Phone FA 3-7610 days, FA 2-1868 after 6 p.m.

2 BEDROOM duplex, redecorated, near school. 1500 South 5th. FA 3-3941.

CLEAN, attractive 2 bedroom duplex apt. $50. 1300 So. 4th. FA 3-0225.

203 MULBERRY. Upstairs, 5 rooms, private bath. $50. Ph. FA 3-3151 or FA 5-0703.

4 ROOMS, bath. Near Crosley School, W.M. $45. Ph. FA 2-9905, FA 3-8179.

HOUSES AND APARTMENTS
FURNISHED AND UNFURNISHED
E. A. PORTER REALTY CO.
FA 5-3826; FA 3-6617
NEW LOCATION—303 ARKANSAS

DUPLEX, very nice, 3 large rooms. Private bath, washer plumbed. Yard, $45. 416 South Riverfront, W.M. FA 2-[illegible] FA 5-4825

COLLEGE AREA
DUPLEX, 2 bedrooms. Very private. Carport, storage. 1109 Cole Ave. Ph. FA 3-6467 after 6 P.M.

(63) Furnished Houses

NORTHSIDE 2 bedroom home completely furnished, washing machine. Adults. FA 5-2552 after 6.

3 BEDROOM house. 718 Bayou Shores. FA 5-0122 after 5 p.m.

2 BEDROOM HOUSE, 703 Lazarre, W.M. FA 3-6520

$35 MONTH
4 ROOMS and bath. 1609 Jackson St. On Busline. FA 3-0596 or FA 2-2214.

3 BEDROOM, 2 bath brick home. Patio, landscaped. $125 mo. FA 3-8724.

OFF PARK Ave. Facing Municipal Golf Course. Attractive 4 room house. 2 bedrooms, bath, garage. Vacant. FA 2-8221.

5 ROOMS. Clean. $65 Mo. ADULTS Close in. Northside. FA 2-0862

2 BEDROOM furnished house. 5 blocks of college. Utilities paid. FA 5-5350.

(64) Unfurnished Houses

6 ROOM HOUSE & bath, utility room. Edwards Rd., W. M. References. FA 3-2847.

1301 FLORIDA. Nice clean 2 bedroom home, hardwood floor, 220 wiring, etc.; $65. FA 5-7069, FA 3-9943.

3 ROOM house and bath W. M. $40. mo. FA 2-2335 or FA 2-2353.

College Area. 3 bedrooms. Very clean. $70 month.
FAULK & FOSTER, FA 5-4666

2 BEDROOM HOME, 811 S. 2nd. $60 month. FA 3-5194, FA 3-4397.

807 SOUTH 1st, Monroe, 4-room house, bath, plumbed for washer. Ph. FA 5-5378.

PARTIALLY furnished or unfurnished. $35. Hwy. 80, W. M. Clara Dennis. FA 2-0152.

FOR LEASE, Nice Home, 2310 Gordon Ave. $80 mo. FA 3-2310 or FA 5-4250.

LARGE 3 room house with bath. Near Paper Mill. FA 3-2171.

ARK. RD. at Kiroli Woods. 2 Bedroom house, 4½ acres land. FA 3-4292 or FA 5-4301.

101 BRADLEY, W. M. 2 bedroom brick, near church and schools. Call Ken Adams, FA 2-5365, FA 3-9631.

2 BEDROOM redecorated home. 503 N. 7th, W. M. Call after 4 p.m. FA 2-0685.

AVAILABLE IMMEDIATELY, 2 STORY, NEWLY DECORATED HOUSE. NORTHSIDE. 1010 RIVERSIDE. NEWLY DECORATED 3 BEDROOM HOUSE. 1107 N. 1st St. FA 2-0312, FA 5-3826.

5 ROOM HOUSE on farm. One mile from city limits W.M. FA 5-3676.

211 Walton 4204 DeSiard
1107 North 1st 107 Hilton
1010 Riverside 4105 Gerald
FA 5-3826 or FA 3-6617

HOUSE FOR RENT, Cheniere Dam Rd. By Dock's Grocery. $25 mo. FA 2-2739.

2 BEDROOM
UNFURNISHED HOUSE
404 Sheridan FA 3-9423

2 BEDROOM house. Southside, W. M. Close in. $50 mo. FA 3-0548.

2 BEDROOMS, floor furnace, blinds, washer plumbed. $50 a month. 214 Jerry, W.M. FA 2-3627 or FA 2-9975.

2 BEDROOM HOUSE, centrally air conditioned. 2407 N. 7th, W. M. FA 2-3093.

5 ROOM HOUSE, all conveniences, 1206 South 2nd, Monroe. FA 3-5583.

NORTHSIDE Monroe, excellent neighborhood, close to churches and buses. 2 bedrooms, 24x14 ft. living room, glassed in family room, separate dining room, separate breakfast room, kitchen, washer connections. Garage with storage room. For lease. References. $100 month. Ph. FA 5-2162 days; or FA 5-0807 after 5 p.m.

BRICK, 3 bedrooms, 2 baths. Centrally air conditioned and heated. Bayou Shores. $135. FA 2-9905, FA 3-8179.

2 BEDROOM house. Real nice. 3308 Polk. $60 mo. FA 3-2523 or FA 3-1726.

AVAILABLE April 15th, Clean 3 bedroom house. 802 Roselawn. FA 2-8369.

SWARTZ. 2 bedroom house, attic fan, garden spot. $40. mo. Ph. 373-1215.

2 BEDROOMS, Carport, storage room, 2 screened porches, attic fan, Venetian blinds, washer plumbed. $60 mo. FA 2-2343.

604 MORRIS, Monroe. 2 bedrooms, den. $80. Mr. Garrett, FA 5-6331, FA 2-5642.

3 BEDROOM home. 408 Betin, College area. Fenced yard. $75 Mo. FA 2-5089.

TOWN AND Country Sub. Lovely 3 bedroom, 2 bath home. $130 mo. Mr. Garrett, FA 5-6331, FA 2-5642.

NEAR Lexington, 505 Foster St. 3 bedroom home. $75 month. FA 5-9326 or FA 3-1906.

DOUGLAS ST., W.M. 2 bedroom home. $55. Mr. Garrett, FA 5-6331, FA 2-5642.

AVAILABLE May 1st, 1305 Hinkle Dr. near W.M High School. 2 bedrooms and large den with 1½ ton air conditioner, range and living room. Attic fan. Ph. office FA 2-0446; home ph. FA 2-8905.

3 BEDROOMS, Central heating and air conditioning. Cyclone fenced back yard, in the trees. 1905 West Ave. Near Jr. and High Schools. School and city buses pass front door. Ph. office FA 2-0446; home ph. FA 3-2961.

CLASSIFIED DISPLAY

ATTENTION!
Rent Property Owners
LOOK!
WHAT YOU LOSE
Carrying A Vacancy

Loss Per Day	Rent $25.00	Rent $30.00	Rent $35.00	Rent $40.00	Rent $45.00	Rent $50.00
	.83	1.00	1.16	1.33	1.50	1.66

For As Little As 44c Per Day
You Can Place a News-Star—World "For Rent" Want Ad and Reach Every Prospective Renter in the Twin Cities! Turn Your Vacancy Into Cash Today.
CALL FA 2-5161
ASK FOR THE WANT ADS

REAL ESTATE FOR RENT

(64) Unfurnished Houses

AVAILABLE MAY 1, 3 BEDROOM HOUSE, EXCELLENT CONDITION, NORTHSIDE, 1109 N. 1ST. ST. FA 2-0312, FA 2-[illegible].

112 POWELL, W.M. 6 room house, $60 mo. FA 2-[illegible] or inquire Judson Moore Store, Highway 80 West.

AVAILABLE MAY 1, 3 bedroom home. Corner lot, Cole Ave., near the college. $75 a month.

NORTH MONROE, Frederick St. 3 bedroom home, $60 month.

[illegible]WATER Gardens, near college, 2 bedroom and den brick home. Vacant, move in, $110 month.

SOUTH 5th, 3 bedroom home, $75.

1205 ST. JOHN DR. Large older 3 bedroom home and furnished garage apt. Will not rent separately. Both for $75. Renter can rent garage apt. for good income.

Dial FA 2-1677

(65) Rooms With Board

WORKING men — close in. 111 Harrison, W.M. Extra meals, 50c. FA 2-[illegible].

(66) Rooms Without Board

NICE bedrooms, $7 weekly. 200 Riverfront, W.M. FA 2-6171.

A[illegible]IS HOTEL. Maid and linen service. Air conditioned. Free parking. Weekly rates, $12.50. FA 3-6681.

GENTLEMAN. Very private air conditioned cottage with refrigerator. Maid service. FA 3-[illegible]2.

NICE BEDROOM, 1412 Jackson. FA 2-7544 or FA 3-3177

EXTRA NICE bedroom, private bath and entrance. 110 Ouachita Ave.

LARGE furnished bedroom with kitchen and bathroom privileges. FA 2-6922. Call between 9 and 5.

VERY nice private cottage, 202 Glenmar Ave. $8 wk. FA 3-[illegible].

(67) Business Places

HUDSON LANE. Suitable for most any kind of business. FA 2-6747.

BUILDING for lease. 9,000 sq. ft. Take all or part. 800 Jackson St. See Gus Rekines, FA 2-2930.

WAREHOUSE WITH SMALL OFFICE SPACE. FA 2-2626.

OFFICE—WAREHOUSE

1000 SQ. FT. WAREHOUSE, and adjoining 4[illegible] sq. ft. modern paneled office with ceramic tile floors and counters, plus 2 ceramic tile baths. Plenty of parking space. Located in choice location in W. Monroe.

Thames & Hartness

FA 5-6327; Nights FA 5-1861, FA 3-9907
Office 701 North 7th St., West Monroe

(68) Offices & Desk Room

N. 4TH At Hudson Lane—1500 Sq. Ft. FA 2-3614, FA 2-4540.

NEW OFFICE Space. Air conditioned. Janitor Service. Arrangements to suit tenants need. REASONABLE RENT.

18th St. Business Center

1205 N. 18th St. Monroe 322-9836

OFFICE SPACE

IN Modern West Monroe Business Center. Will meet any office requirements.

Thames & Hartness

FA 5-6327; Nights FA 5-1861, FA 3-9907
Office 701 North 7th St., West Monroe

OFFICE SPACE

Louisville Business Center

Dial FA 3-2524

(72) Wanted To Rent

W. M. NORTHSIDE, 2 bedroom house. Must be in good condition. FA 5-2703.

REAL ESTATE FOR SALE

(73) Business Property

2 NEW LOTS Adjoining on South 5th and Layton. 50 x143 ft. Each.

Office—FA 2-7924
S. T. WALL, FA 3-7689
BIRDIE SHEPPARD, FA 2-4037

2807 CYPRESS, W.M.

(Hwy. 80) 140x250 ft. lot. Laundermat with 30 washers. Duplex home. Phone FA 2-8991, FA 3-3854 or FA 2-1125.

BEST commercial buy in town. Corner DeSiard and Tennessee St. 125x150. Drastically reduced. $12,500.
FREEDA MICKEL, FA 3-8858

JACK L. SMITH

SPOTLIGHTS

NEWLY LISTED!!
MISSISSIPPI ST.

INDUSTRIAL SITE — 5.23 Acres, for lease or sale. Railroad spur through property. Exceptionally attractive financing available.

JACK L. SMITH
AND COMPANY
REALTORS 1214 North 18th
DIAL FA 5-6331
NIGHTS AND SUNDAYS CALL:
WELZIE GARRETT, MGR. FA 2-5642
ODIS S. FONTENOT, FA 5-8532
HERSHAL McCONATHY, FA 3-6328
HERSHEL SULLIVAN, FARM MGR.
DIAL FA 5-0167

COMMERCIAL Lot For Sale by owner. Corner lot on Breard St. near Louisville Ave. Dimensions 188 ftx273x197. Call FA 3-8177 before 5:30.

FOR SALE
BRICK BUILDING
60x146 Ft. with 13,590
Sq. Ft. ground area
PRICED RIGHT
2600 South Grand St.
Phone FA 2-5176

ALL steel building with approximately 1300 sq. ft. On approximately 1 acre of land, enclosed with 5 foot cyclone fence. Ideal for warehouse. Located near W.M. Ph. FA 3-1341 days; FA 2-2488 or FA 3-6467 nights.

FOR LEASE OR SALE. 605 NATCHITOCHES, W. M. FA 5-7190.

ROOMING HOUSE. FOR SALE PARTLY FURNISHED. FA 2-1975.

FOR LEASE or SALE. 304, 326 Trenton, W. M. Will finance. FA 2-4691.

3 UNIT APT. BUILDING & 2 3-BEDROOM

Residences. An exceptionally good investment. Rent income approximately $395 per month. Already financed. For information call FA 2-3124.

Dealing Exclusively
In Leasing, Rental, and Sales of Store Buildings, Warehouses
GILBERT FAULK
Commercial Realtor with
Faulk & Foster, Realtors, FA 5-4666

(74) Farms & Acreage

5 ACRES, 2 bedroom home, ceramic tile bath, Cypress Community, W.M. FA 3-9006.

40 OR 60 acres, 8 miles out Famerville Highway, FA 3-3475.

BUCKHORN BEND. 46½ acres, good house, large barn, tractor. Riparian rights to river. $875 per acre. 36 acres frontage. 700 ft. on blacktop. $695 per acre. FA 3-7864.

43 ACRES land with 4 room house. Caldwell parish. $6,000. FA 5-1687.

20 ACRES AND 4 room house, 5 miles city limits. FA 3-4515 or 325-2958.

LIVING AT ITS BEST

77 ACRES with beautiful extra large residence, 3 bedrooms, 2 baths, large living room, walk in closets, den and screen porch. 2 large barns. Fenced and cross fenced for cattle. Borders Boeuf River on west, Highway 80 on south, gravel road on east with natural lake on north. This is a place of beauty and value. Only 17 miles east of Monroe, La.; 2 miles west of Rayville at Girrard, La. Salesman will be on duty from 9 a.m. to 5 p.m. Sunday, April 15, 1962 or at your convenience, come out and get acquainted with

YOUR "LAND MAN"
ROY E. LEE
Real Estate Broker, FA 3-7523

4 ACRES located on Slocum Rd., W. M. Past Chapel Hill Church. FA 3-9031.

37 Acres

19 ACRES in cultivation (level land). 12 acres in open pasture. 4 room house, large barn. Stock pond. On Jonesboro Road, near Cheniere Creek. $300 per acre. E. E. Russell, FA 3-7353.

2 ACRES OFF Swartz Rd. Modern 5 room house. Washer connections. Barn. Only $5800. FA 5-4471.

HORSES and DOGS PARENTS-CHILDREN

JUST about everyone loves the country. Here is your opportunity to buy any amount of acreage from 1 to 100 at a price you can afford. 10 years to pay. Ideal location just minutes from town on the Harmon-Johnson Rd. FA 5-7388 or 325-7495.

REAL ESTATE FOR SALE

(74) Farms & Acreage

10 ACRES

WITH large modern 5 room house with bath. Located 4 miles from new bridge, W.M. Near Cheniere Lake.

Florence C. Caldwell
REALTOR DIAL FA 2-9905, FA 3-8179

FIVE ACRES, beautiful country home, orchard, fish pond, landscaped, lawn surrounded with white board fence. Three miles West, New Chapel Baptist Church, left side on Arkansas Rd. For sale sign at gate entrance. Small down payment. Owner will finance balance.

DAIRY & CATTLE FARM

CLOSE TO MONROE, 302 acres, 2 dwellings and tenant house. Fenced and cross fenced. Permanent pasture, 50 Holstein and Guernsey cows, 82 Black Angus, 3 registered bulls. All farm and dairy equipment, 130 ton silo, hay and dairy barn. 36 acre cotton allotment, ½ minerals. Walk out. Priced to sell.

Oscar Alford
ASSOCIATE FA 5-7245 FA 5-2335

(75) Houses

$6500

Southside. 2 bedroom home across from Plum St. School. $1700 down and assume 4½ percent loan of $4800. $54 monthly payments.

FREEDA MICKEL
REALTOR FA 3-8858

LARGE older home, completely remodeled, loan amount $6500. FA 2-2770.

NEED A HOME? I have one for you. ASSUME LOAN. FA 2-2770.

701 SPLANE — West Monroe — Real nice small 2 bedroom home. $7,500. Low down payment. Phone FA 3-6211 days only.

FOR COLORED
SOUTH 21st Street — New 3-bedroom home, close in. Near schools, churches, and bus lines. Excellent financing. Payments to principal and interest $45.84. Ph. FA 5-6327 days; or after 5 p.m., FA 5-7328 or FA 2-7772.

2 HOUSES, $4,000

LARGE Corner lot, in front of Papermill $50 down, $50 Mo. FA 5-1080.

3 BEDROOM brick, tile bath, Forsythe Dr. $72.50 mo. FA 3-6209, FA 2-1175.

$69 DOWN, $69 mo. 1201 Florida Sparkling interior FA 5-7089, FA 3-9943.

COUNTRY LIVING

1126 FERN ST. W. M. This practically new home on approximately ¾ acre with fruit trees. Only, $7,800.

LORRIS PETTIT
PETTIT REALTY
FA 2-4105 FA 3-2704

3806 GRAMMONT St. 3 bedroom brick with every convenience. Lot 75x150. Low down payment.

706 NORTH 4th, W. M. Clean 2 bedroom home on big lot. Reasonably priced.

3610 RICHMOND. Immaculate, 2 bedroom home. Reasonably priced.

217 SELMAN DR. Lovely 2 bedroom brick with huge paneled den, large lot. Low down payment.

SOUTHSIDE. 3903 Polk, large lot 150x150 with 2 bedroom home. Priced to sell.

308 MORRIS. Spacious 3 bedroom home. Close in.

CLOSE IN St. John, 4 plex, partially furnished.

MRS. W. C. CURRY
DIAL FA 3-5878, FA 5-5626

$300 AND ASSUME owners notes. 3 bedroom, 1½ bath brick. 4 months old.

BAYOU SHORES. 3 bedrooms, 1½ baths. Selling $2400 below appraisal.

BELMONT CIRCLE. 3 bedroom, 1½ baths, built-ins. $15,800.

1508 ALABAMA FHA repossession. Redecorated. $250 down, $41 mo.

111 RIVERBEND, W.M. FHA repossession. $200 down, $49.80 mo.

411 HERMAN, W. M. 3 bedrooms. $300 down, $53 monthly.

1105 ALABAMA. 3 bedroom home.

BAYOU OAKS. Corner lot. $2100.

JACK FLUCK
REALTY CO.
REALTOR FA 5-1869, FA 3-9932

2 BEDROOM home. Carport and storage. Very clean. Near Mitchell School, W.M. $200 down, $56 a month.

3 BEDROOM brick in Sherwood Forest, W.M. 1½ baths, built-in oven and range. Already financed, $200 down and assume notes.

210 PELICAN, W.M. Newly decorated 2 bedroom home. Total price $7400. Small down payment, $49 per month including taxes and insurance.

PRACTICALLY new 3 bedroom home. Yard completely cyclone fenced. Already financed, $350 down, $70 per month. Vacant. A block of Claiborne School, W.M.

NEW 3 bedroom brick in Sherwood Forest, W.M. Minimum down, $72 a month.

BUTLER
REAL ESTATE
AND CONSTRUCTION
REALTORS DIAL FA 3-1341
Nights Call FA 2-2488, FA 3-6467

BY OWNER
4 BEDROOM, 2 bath brick veneer home. North Monroe.
NO DOWN PAYMENT
Call FA 5-8900 after 5 p.m.

PRICE REDUCED on this 2 bedroom home near Paper Mill. Completely redecorated. Fenced yard, nice trees, corner lot. Small down payment. Less than $60 per mo. FA 5-1923.

BY OWNER leaving town. Southside. 2 bedroom home. Hardwood floors, venetian blinds, floor furnace, attic fan, near shopping center. FA 5-1221.

BY OWNER, 1602 South 10th. 3 bedroom home. Very small equity. Payments $57.50 mo. FA 2-4702.

BRADFORD BUILT HOMES
Custom built, your plans or ours.
2001 Royal Ave. FA 5-3396, FA 5-5362

3 BEDROOM brick, 1½ baths. Parkview Subdivision. $400 and assume payments. Call DeMoss Barber Shop, FA 2-7002.

SHADY OAKS DR., W. M. $150 and move into this 2 bedroom home with carport. $47 per month. Lot 50x220. Dial FA 2-0747.

BY OWNER, 108 Westwood Dr. W.M. 3 bedroom brown buff brick, living room, family room, 1½ baths, built-ins. Large closets. Built in utility room. Large storage. Large tree studded lot. Small down payment. Assume loan. FA 5-1409.

Lakeshore Dr., W.M.

OWNER WILL accept trade-in. Nothing down on new VA loan to Veterans. Completely redecorated is this modern, 2 bedroom home with: wall furnaces; air conditioner; drapes. Lot 145x182.

Troy & Nichols
REALTORS FA 5-2625

$400 DOWN
Nice 3 bedroom brick home
1501 WEST AVE.
Westwood Addition
PRESENT loan 4½ per cent. Call FA 2-3914 or FA 3-0645.

WEST MONROE
2 1-3 ACRES
ON DEAN Chapel Road, W. M. Covered with pine trees. Fronting on 2 roads. 152x596 ft.

310 NORTH 6TH
LARGE 6 room home, completely remodeled. Front porch, and carport. Price reduced!

MONROE
8 ACRES
LARGE trees. Moore Road, on blacktop. Just off Winnsboro Road.

D. H. ODOM
DIAL FA 2-1610 Days and Nights

MONROE
GLENMAR AVE.

HERE'S a new home you'll be proud to own! It's colonial styled and extremely livable throughout. There are 3 large bedrooms, 2 full baths, extra large closets, family room, spacious kitchen with Tappan built - ins. All this space is air conditioned for your comfort. Priced at only $19,500. We suggest you see this fine home today!

WEST MONROE
CONRAD ST.

COMPLETELY reconditioned 2 bedroom home, conveniently located near churches, schools, and shopping center. Vacant and ready for occupancy. It's priced at only $8000. No money down to veterans, $50 a month including taxes and insurance — we'll be happy to show you today!

WARREN DRIVE

IF YOU like space, then you'll like this one! 3 bedroom home with carport, and extra room ideal for office or sewing room. Lot is 120x370 ft. located near schools and churches. Priced at $12,500.

107 PEAR ST.

LARGE COMFORTABLE 3 bedroom home on quiet street. Located just off Montgomery Ave. This home is centrally air conditioned, making it ideal for shift-workers. You can buy it for the low price of $10,300. Nothing down to veterans, payments of $62 per month including insurance and taxes.

Thames & Hartness
FA 5-6327; Nights FA 5-1861; FA 3-9907
Office: 701 North 7th St., West Monroe

REAL ESTATE FOR SALE

(75) Houses

South Fifth St.

2 BEDROOM brick with floor furnace, oak floors. Pay equity and assume loan.

Troy & Nichols
REALTORS FA 5-2625

CHARMINGDALE. Colonial style 3 bedroom home, many built ins, 1½ baths, single carport. Beautiful well landscaped yard. Assume loan, $80 month. FA 5-7388 or 325-7495.

ATTENTION CARBON PLANT WORKERS: Sterlington, La. Real nice frame home which can be bought on payment basis. FA 5-7388 or 325-7495.

FOR COLORED. 5 room house, new roof. Remodeled inside and out. Large corner lot. 3916 Segrest Mercy St. FA 3-6196.

Hunter & DuBois

BRICK HOMES built to your plans F.H.A., GI, Local Building Loans.
PH. DR. J. J. HUNTER
FA 3-1730
If no answer call
Cleveland DuBois, FA 2-1373

3 BEDROOM — West Monroe — 2303 North 7th — Freshly remodeled, convenient terms. Sale Price $10,800. Phone FA 3-6211 days only.

HAVE BUYERS and need listings on commercial and residential property. Also specializing in property management and rent collections.

LILLIAN HANLON DAVIS
REALTOR FA 2-0422

BY OWNER. Nothing down. $57.85 month. 1211 South 7th. FA 3-7289.

CONVENIENT NORTHSIDE LOCATION. 2313 Whitney Drive. New, 3 bedroom, 2 bath brick home. Central heating and air cond. Double carport. FA 2-4777.

South Ninth St.

REDECORATED 3 bedroom brick with tile bath, central heating. Near Plum Street School. $375 down.

Troy & Nichols
REALTORS FA 5-2625

NOTHING DOWN TO VETERANS
FHA ONLY $450 DOWN

NEW 3 bedroom brick. Northside, Monroe. Paneled wainscoting in kitchen and dining area. 1½ ceramic baths. $89 month including taxes and insurance. FA 2-4240 or after 7 p.m. FA 3-4271.

SMALL DOWN payment, FHA. College Area. 3800 Gerald. 2 bedroom, garage. Small monthly payments.

108 SHARRON DR. W.M. Small down payment and assume loan.

WHITE'S CONSTRUCTION, FA 3-6115

BY OWNER. Completely furnished 4 room house and bath, W. M. Storehouse in front, washouse in back. $3500. FA 2-9791.

F. O. SEYMOUR
Office FA 5-4121 Nights FA 3-2139

2 BEDROOMS, floor furnace, blinds, washer connections. Price $4950. $200 down, $50 per month. 214 Jerry, W.M. Ph. FA 2-3627.

FOR COLORED: North 16th St. 3 rooms and bath.
ER & LK BREARD
Realtors FA 2-8221

106 GRAYSON St., W. M. Ranch style 3 bedroom brick. $2250 equity for only $350 cash! For further details, dial FA 5-6826 or 322-4184.

Lakeshore Dr.

ATTRACTIVE 3 bedroom brick, 2 baths, built-in oven, central air conditioning.

Troy & Nichols
REALTORS FA 5-2625

NEW LISTING

400 LAZARRE. Attractive 2 bedroom and paneled den. Corner lot enclosed garage, patio. "A BETTER BUY".

$3700 FULL PRICE

3109 POLK ST. Nice 2 bedroom and bath home. Fenced yard. $500 down and assume $35 monthly payments.

THE LUXURY OF ENOUGH ROOM

YES, THERE are 4 bedrooms and a large paneled den, combination living room-dining room and master bedroom features wall to wall carpeting. Attractive family kitchen, 2 full baths, closets and storage galore, double carport, centrally heated and air conditioned. Located on lovely Marie Place. If your family is on the grow, call for appointment to see this home today.

BETTER BUYS
REALTY
FRANCES JACOLA, Realtor
FA 5-6541, FA 5-8830
FA 2-3493 AFTER 5 P.M.

ASSUME $78 monthly payments on this 3 bedroom, 1½ baths, single carport, built in oven and range. In Charmingdale. FA 5-7388 or 325-7495.

ALL THE ADVANTAGES

of an older home such as large rooms, solid wood construction, quality materials and workmanship PLUS the following new features:
- New plumbing fixtures
- New wiring
- New light fixtures
- New attic fan
- New central heating system
- New mahogany paneling
- New tile floors

A COMPLETELY reconditioned 3 bedroom home with large garage and storage. 604 South 3rd.

100% GI LOAN
NO CLOSING COST
R. M. GOCHENOUR
REALTOR APPRAISER FA 5-8901

FOR COLORED

EVANS AVENUE — here's a new 3 bedroom and family room home you're sure to like. Never before such a spacious arrangement for such a low, low price. We suggest you see this one now. Ph. FA 5-6327 days; or after 5 p.m., FA 2-7772 or FA 5-7328.

IF YOU DON'T LIKE WAITING....

THIS is the home for you. Just completed, Carlton St. Southside, Monroe. 2 Bedrooms. We'd love to show you all of the extra special features . . . better hurry this "Quality Buy" won't be on the market long! Monthly payments only $55.

A. LEE BOOTH
CONSTRUCTION CO.
FA 5-3231, FA 2-6098, FA 3-0689

BY OWNER 2 bedroom home with bath, about 10 miles from paper mill on Old Columbia Rd. Ph. FA 5-2003.

WARREN DR. W.M. $250 down and move into this centrally heated 2 bedroom home in excellent condition. Lot 50x245. FA 2-0747.

2 BEDROOM HOME on 306 South 2nd. PRICED RIGHT FOR QUICK SALE.

Office FA 2-7924
S. T. WALL, FA 3-7689
BIRDIE SHEPPARD, FA 2-4037

2 BEDROOM HOME, 611 Victoria, 4½ per cent loan, payments $45. mo. Pay owners equity and assume loan. FA 3-5913.

"U" "O" YOURSELF

THE OPPORTUNITY to purchase this lovely 3 bedroom home at 1512 Tim St., W. M. Lot 50x220 with trees. Total price $5500 with excellent financing.

JUST WHAT YOU WANTED

A BEAUTIFUL buff brick 3 bedroom, 2 bath home. Near OPHS. Pay small equity and assume loan. Here today—sold tomorrow. Better see it today!

BE PLEASED, PRAISED

AND PROUD . . when you show your friends this lovely 3 bedroom home at 807 DOWNEY LANE. See what you'll get: living room, dining room, wood floors throughout. Beautiful landscaped 75x150 lot. Only 2 blocks from Neville High School. Owner transferred.

CARTER
REALTY CO.
REALTORS OFFICE FA 3-6637
FA 3-8509, FA 5-4483

NOW ! ! !
Ready - To - Live - In Homes
The UNITED - BILT WAY. $10 Down
1811 Louisville, call collect FA 5-6338

Sterlington, La.

NOTHING DOWN to Vets. Hilltop home, ½ acre lot. 3 bedrooms, 2 baths, carpeted living room.

Troy & Nichols
REALTORS FA 5-2625

DELHI, RAYVILLE, TALLULAH
FOR a new home, call 322-3141 Monroe or 728-2235, Rayville, collect.
DAVID BURK CONSTRUCTION CO.

1608 FLORIDA St. Most attractive home. 4 rooms and den, including 2 bedrooms. Beautiful floors, floor furnace. Lot 50x150. Will sell or trade for property in or near Oak Park Addition, W. M. $8,250.

ER & LK BREARD
REALTORS FA 2-8221

OFF THE RECORD — BY ED REED

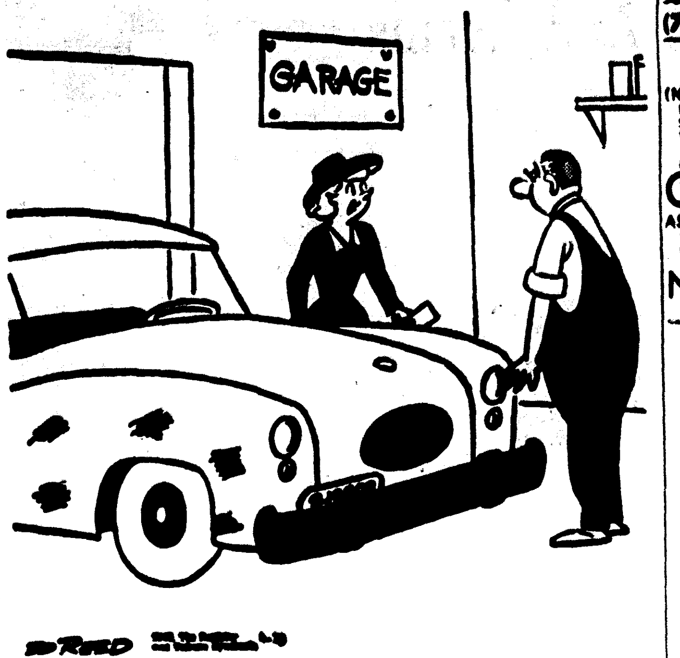

"It makes a nasty scraping noise every time I park."

REAL ESTATE FOR SALE

(75) Houses

BY OWNER 1702 LEXINGTON AVE. Grey brick, central heating and air conditioning, carpeted living room and entrance hall, huge kitchen and family room combined. G. E. dishwasher and garbage disposal, lots of cabinets. 3 bedrooms, 2 with built-in desk and bookshelves. 2 full baths, plumbed for washer and dryer. Landscaped 85 x 150 ft. lot. One block from Lexington school and churches. Already financed. Pay small equity and assume existing loan. By appointment only. FA 2-5954.

JACKSON ST., W.M.
ONE BLOCK OF
HIGHLAND SHOPPING CENTER
3 BEDROOM FRAME HOME
LIVE "RENT FREE" UNTIL JULY 1ST

BRAND NEW frame home with formica walled bath, built-in oven and range central heating, and carport. FHA $64 a month. VA $62 a month.

Tidwell & Tidwell
2008 Roselawn Dial FA 5-6231
GLENN I. TIDWELL
H. O. TIDWELL
JACKIE VOORHEES, FA 2-0228

LINCOLN RD. 3 bedroom brick, tile bath. Built in oven and range. Central heating. Carport and storage. Large lot, fenced back yard. Pay equity, assume loan. $450 down. FA 2-0747.

Grayling Lane

$300 DOWN. 2 bedroom asbestos siding home with dining room, den, floor furnaces. $10,000.

Troy & Nichols
REALTORS FA 5-2625

FOR COLORED. New 3 bedroom house in Roosevelt Heights. Payments $52. Ph. FA 3-1341 days; FA 2-2488, FA 3-6467 nights.

$4950 TOTAL PRICE for this 9 room home. 211 Egan St. Southside. FA 3-8858

$54 MONTHLY. 1309 Trenton, W. M. Newly redecorated 2 bedroom home. $300 down includes closing.

$53 MONTHLY. 513 Riverbend, W. M. Newly redecorated 2 bedroom home. $250 down.

$43 MONTHLY. 605 Adcock, near Lexington and Catholic Schools. 2 bedroom home, newly redecorated. $250 down.

$72 MONTHLY. 1713 South 9th. Newly redecorated! Brick veneer, 2 bedrooms, built-in oven and heaters. Lot 72x150 ft. $350 down includes closing costs.

3 BEDROOM home on 4 acres, fenced, with 4 room dwelling and barn. On north Cheniere Drew Rd., W. M.

1305 HINKLE DR., near W. M. High School. Large living room, and den, 2 bedrooms, 1½ tons air conditioning window units, attic fan, Venetian blinds, copper plumbing. Pay owner's equity, assume loan.

218 SELMAN DR. Brick, 3 bedrooms, 1½ baths, large living room, den. Built-in oven and range.

1600 COLE AVE. Special price, $4000. Dwelling and lot 55x175. Extra lot 55x175, next door, $1425.

FOR COLORED: New Listing. 905 South 15th St. Newly redecorated 2 bedroom home. $150 down, $35 monthly.

GUERRIERO
Realtor Office FA 2-0446
Home Ph. FA 3-2961, FA 2-8905

NEAR NEW A&P shopping center, W. M. 3 bedroom home with carport, fenced back yard. Small down payment. $56 per month. FA 2-0747.

ASSUME LOAN! Centrally air conditioned brick, 3 bedrooms, 1½ baths, built-in oven and range. Carport and storage room. Lot 100x150 ft. Monroe Drive. Ph. FA 2-1182 or FA 2-7291 after 5 p.m.

BY OWNER. For sale or lease. 2 bedroom brick in Lakeshore. Low equity and assume present 5½ per cent loan or $85 per mo. FA 3-8407.

211 TEXAS AVE.

8 LARGE rooms, arranged for duplex. Good condition. 50x150 lot. $8500.

R. M. GOCHENOUR
REALTOR APPRASIER FA 5-8901

2761 POINT DRIVE

MONROE'S most desired residential street. 156' x 240' on Bayou DeSiard. 4 bedrooms, 3 baths, central air and heat, carpeted floors. FA 2-5675 for appointment.

ARE YOU MOVING TO JACKSON, MISS.? Like to trade equity modern 3 bedroom home for equal value Monroe or West Monroe. FA 2-8064.

602 S. 7TH, W. M. 2 bedroom brick. $6000. Nice lot.

WARD 9 W. M. 2 bedrooms, 1 acre of land, $5000.

BAYOU OAKS and Sommerset Dr. 3 bedroom brick $16,500.

1007 South 5th, Monroe. 2 bedrooms, $8500. Lot 50x150.

621 and 621½ Splane Dr. W.M. Two 2 bedroom homes, lot 60x237. $11,000.

Oscar Alford
ASSOCIATE FA 5-7245 FA 5-2335

FOR COLORED

BURG JONES Road — Complete and ready for occupancy. 3-bedroom brick with built-in oven and range, ceramic tile bath, attic fan, central heat, and many other extras. If you're a veteran, you can move in for nothing down and principal and interest payments as low as $58.00 per month. Call now for further details. Ph. FA 5-6327 days; or after 5 p.m., FA 2-7772 or FA 5-7328.

BY OWNER, near College, may be gone tomorrow. 2 bedroom home with new hot water heater, roof, floors, formica cabinet tops and fresh paint inside and out. Aluminum awnings front & sides. Near bus line and schools. Priced for immediate sale. FA 3-1972.

YOU NAME IT! WE'VE GOT IT!

MONROE
50 ACRE FARM

GOOD 7 room home, bath, 2 porches, barn. 40 acres open land. Natural gas, deep water well. Known as the Pardue place. Located near Kelly, La. Priced, $8,000.

208 GEORGIA ST. 2 bedroom home, separate dining room, screened porch, Venetian blinds, floor furnace, hardwood floors. Fenced back yard. Small down payment, $53 mo.

EDGEWATER GARDENS. 111 Cecilie Dr. 2 large bedrooms. Just been redecorated throughout. Reasonable down payment.

WEST MONROE

CONE DR. Large 2 bedroom brick. Paneled living room, drapes throughout, central heat, attic fan, tile bath. Double carport, storage room. Has built-in oven and range. Large lot covered with shade trees. Located near Claiborne school. It's VACANT, and reduced to sell! Only $335 down and move in!

SHADY OAKS DR. Large 2 bedroom brick. Built-in oven and range, central heating, attic fan, Venetian blinds, tile bath. Double carport and storage room. Cyclone fence. Located on large lot with shade trees. Small down payment. Can be financed local loan, GI or FHA.

60 ACRE FARM

10 MILES North of Farmerville on Spearsville Rd. 4 room house and bath. 2 porches, lights, butane, well water, 2 barns; garage and storage room. Known as Ladelle Futch place. 1½ miles from S&L Grocery. On mail route and school bus. Will sell or trade for small house in Monroe or West Monroe.

E. W. Cruse, Realtor
FA 3-4412 or FA 2-4966
504 ROSELAWN
or L. T. HARPER, FA 2-6081

BY OWNER: 1811 Lexington Ave., corner lot. Brick, 3 bedrooms, 2 tile baths, central air-conditioning, heating, electric range, dishwasher, walk-in closets, carpets, drapes, double carport. By appointment only. FA 2-3274.

REAL ESTATE FOR SALE

(75) Houses

BY OWNER. Brick 3 bedroom, large living room and kitchen, screened back porch, double carport, extra nice pecan tree. Very reasonable. 122 Ingleside Dr. FA 5-2081.

HOUSE TO BE MOVED! 407 Louisville. 3 bedrooms, kitchen, separate dining room, bath, 2 porches. On piers. Floor furnace and heaters. $1500. Ph. FA 3-1679.

1608 NORTH 6TH, 2 bedroom home, landscaped corner lot.

609 DOWNEY LANE. 3 bedroom, 2 bath home.

C. B. GARRETSON, REALTOR FA 2-9806

BY OWNER. 412 Douglas Dr. $450. Down. 3 bedroom, den brick. Cyclone fence, Pecan trees. FA 2-7822.

SPENCER AVE. Within walking distance of Lexington School. Pay small equity, assume balance. Large den, nice carport. Call now to see. FA 5-7388 or 325-7495.

Crosley St., W.M.

REDECORATED 2 bedroom home with dining room, 2 porches. $9,000.

Troy & Nichols
REALTORS FA 5-2625

707 AUSTIN, W. M. 2 bedroom furnished house. FA 2-2208 after 3:30 p.m.

LAKESHORE AREA. 2 bedroom brick. 100x150 ft. lot. Low down payment. Monthly payments $70.74. FA 2-9825, FA 3-8800.

SACRIFICE 3 bedroom, den home near school in W. M. Assume loan. Owner will finance small equity. 325-3452.

BY OWNER, Lakeshore. Nice large 3 bedroom brick, pretty yd. $1500 dn. Assume 4½ loan. Payments only, $73.50 FA 5-7907.

AUBURN & N. 5th. 2 bedroom. Lg. glassed in family room, 2 baths, white marble mantle, whirlpool washer, double garage, storage. FA 2-4905. Mrs. Sandel.

1, 2, and 3 Room Cabins Moved On Your Lot
FA 3-3772

NO DOWN PAYMENT!

3 BEDROOM brick home with large tile bath. Situated on spacious tree covered lot in W.M. Low, Low monthly payment including insurance and taxes.

Larry Saltzman
Ph. FA 3-9703; Nights FA 3-7446

Near Plum St. School

5 ROOM HOME. Formica counter tops in kitchen, hardwood floors, floor furnace, 220 wiring, plumbed for washer, termite contract. Vacant!

NEAR OLIN

5 ROOM house. Screened in breezeway to garage. Vinyl tile floors, attic fan, washer plumbing. Lot 100x200 ft. 4 blocks of Ransom School, W. M.

Florence C. Caldwell
REALTOR DIAL FA 2-9905, FA 3-8179

"THE EARLY THUMB GETS THE PLUM" You can have this charming 3 bedroom brick home on GUY Ave. 2 full baths, carpeted living room, complete electronic kitchen - including stacked washer and dryer. Completely air-conditioned. Owner loses $3,000. Your gain all this for $500 down. NO CLOSING COST. Total Price $16,200.

Maxwell Realty FA 3-1819

BILL LEDOUX PRESENTS

1006 EMERSON ST. (Northside) 3 bedroom frame home, fenced back yard. Near school, churches and bus line. LOW DOWN PAYMENT $79 mo.

BAYOU SHORES (Corner Weschester and Dillingham Dr.) 3 bedroom brick, Paneled den. Large corner lot. Small down and assume payments $88 mo.

312 CHILTON (Lakeshore) 3 bedroom brick home, near school. Pay equity and 4½ per cent loan $72 mo. New FHA Loan Available.

16 KATHY LANE, (Town & Country) (1½ miles from St. Joseph home on Old Sterlington Rd.) New 3 bedroom brick home, 2 tile baths, central heating and air conditioning. Entrance hall, paneled den, kitchen (Kitchen built-ins), double carport. 100 x 150 ft. lot. $17,900.

NORTHSIDE (Jamar Heights) New 3 bedroom brick home. Central heating and air conditioning. MANY OTHER EXTRAS. $22,900.

WESTSIDE SHADY LANE, (North Park Village) 3 bedroom brick, 1½ tile baths. Owner sacrifices equity for quick sale. $229 and assume notes $91 mo.

WEST MONROE

108 WESTWOOD (Westwood Terrace) 3 Bedroom brick, 1½ tile baths on large tree studded lot. Small down payment and assume $92 monthly payments.

LEDOUX REALTY
FA 5-6128
WILLIAM H. LEDOUX, FA 5-8884
JACK McDUFFIE FA 3-7287

Eby St., W.M.

SPACIOUS 2 bedroom home with floor furnaces, attic fan, blinds.

Troy & Nichols
REALTORS FA 5-2625

Bayou Oaks
SUBDIVISION
6 HOMES TO SELECT FROM
A VARIETY of homes — all exceptional values! Brick — 3 bedrooms — 1½ or 2 baths — built-ins. Some on tree-shaded lots. Public water and sewerage systems. Priced from $12,500 with 100 per cent VA loans or FHA!

Bayou Shores
SUBDIVISION
4 HOMES AVAILABLE
NEW, WELL - LOCATED brick homes. 3 bedrooms, 1½ baths, built-ins. Everything modern. Priced from $11,700 - no down payment for veterans and payments as low as $69. Or will FHA!

Highland Park
COUNTRY CLUB. ADDN.
WEST MONROE
5 HOMES TO CHOOSE FROM
BRICK homes (some overlooking Highland Park Golf Course) featuring 3 bedrooms, 1½ baths, built-ins. Priced from $12,300 — low down payments.

West Park
SUBDIVISION, W. M.
3 HOMES AVAILABLE
ALL CITY conveniences including public water and public sewerage. Near Claiborne School. Your choice of brick or frame, 3 bedrooms, 1½ baths, built-ins. Payments as low as $67.50 per months or we will build for you!

GREATER MONROE HOMES
Builders of Guaranteed Homes
Our 15th Year
And STILL BUILDING
3217 Breard St., FA 3-1814, FA 5-1637
RUSSELL BOURLAND, FA 5-2019
STEVE GIBSON, FA 5-1301
DIRECTIONS: Go out Louisville, turn left at Twin City Glass (on cut-off between Louisville and Sterlington Road.)

REAL ESTATE FOR SALE

(75) Houses

NORTHSIDE

(NEARING completion) Colonial 3 bedroom brick with carport, all built-ins, sliding glass doors, etc. Choice location. Priced to sell immediately. Payments $85 including taxes and insurance.

COLLEGE AREA

ASSUME 5 per cent loan on this immaculate 2 bedroom home with $62.50 monthly payments. Less than $8,400 owed. Also priced to sell immediately.

Northeast Realty Co.
FA 3-2770 or FA 5-6813

$68
PER MONTH

This you'll want to own! 3 bedrooms, 1½ baths, attic fan, central heating. Carport with storage. On tree studded lot on Lynette, W.M. (in Ridgecrest Sub., off Washington St.). Move in for a very low down payment!

HIGHLAND PARK
CONSTRUCTION CO.
M. L. SILMAN FA 5-5597

ARKANSAS AVE.

IN PERFECT condition. 4 bedrooms, 2 baths, large den, living room, separate dining room. Fenced back yard. Immediate possession. $13,500.

SOUTH 9TH

3 BEDROOM home. Newly decorated. Selling price, $10,800. $250 moves you in.

MYRTIS HARPER
Dial FA 2-6203

FOR COLORED

SOUTH 5TH Street — Now under construction. 3 bedroom brick veneer in Roosevelt Heights. There's still time to choose colors and floor covering. No money down to veterans, with principal and interest payments as low as $57.44. Let us show you this one now! Ph. 5-6327 days; or after 5 p.m., FA 5-7328 or FA 2-7772.

2-Story brick home on river at 1600 South Grand.

3-BEDROOM brick in Lakeshore on large lot.

2-BATH duplex. Close in Monroe. Furnished.

BAYOU lot, close in. $4250.

100 ROLLING acres with plenty water and all minerals. Near Cheniere Oil Field.

34 ACRE tract for colored commercial and residential development.

OVER 1200 ft. on Highway 165 at gateway to all city approaches.

LARGE commercial plot near Louisville.

2 NICE homes with baths for colored.

GOZA REALTY, FA 3-5043

PRIDE OF THE SOUTH-

SIDE IS THIS adorable brick home on South 9th, near schools and shopping center. Spacious living room runs across the back of the house giving added privacy . . . there are 3 bedrooms and 1½ ceramic tile baths . . . kitchen is something special with its built-in Tappan oven and range. Payments only $74.50 . . . it's an excellent buy and we'll how anytime.

CURVE DRIVE

NEWLY DECORATED 3 bedroom brick home with monthly payments of only $66. The kitchen's a dream with built-in Tappan oven and range. This is a terrific buy. So let us show you today!

PAULA LANDRY
REALTOR FA 5-6889
WALKER GLENN, FA 3-1709
MRS. VIRGINIA GIBBS, FA 3-4160

ASSUME LOAN

PARKVIEW DR. 3 bedroom brick. Only $350 down, payments $83.

GORDON AVE.

THIS IS THE lovely Tisdale home, ideal for a large family. All rooms extra large with lots of closet space. Living room with fireplace and mirror, nice dining room, breakfast room, kitchen and pantry with lots of cabinets. Master bedroom has cork tile floors, opens to study and private bath, other 2 bedrooms open to a second bath. Hardwood and tile floors. Drapes, carpets, air conditioning units, stove and refrigerator to be included. Lot beautifully landscaped with many azaleas and camellia bushes. 2-car garage. Selling for $18,500. Seen by appointment only.

Whitlock Realty
GRATIA WHITLOCK Dial FA 2-3851

RAYMOND DRIVE

On the bayou. 2-bedroom and den brick. Lot 100x250. Break fast bar, built-in oven and range. Central heating and air-conditioning.

SHERWOOD DRIVE

Spic and span, 3-bedroom and den home. Central heating and air-conditioning. Built-in oven, range, dishwasher. Well landscaped lot. Priced to sell!

Faulk & Foster
"ACTION BROKERS"
Office FA 5-4666 Ouachita Bank Bldg.
[illegible] Stavent, FA [illegible]
Morris Haas Jr., Mgr., FA 2-9738

BRAGGING
ABOUT A LOT

IS RARE, but this one is an exception. Equally so is the beautiful rambler 3 bedroom brick home with its 3 large bedrooms, family room, attractive kitchen, 2 complete baths. Central heating, attic fan, and drapes. Carport with storage. Situated at the top of a beautiful hill, cyclone fenced back yard for the little ones, with several shade trees. It's vacant. Pay owner's equity and move in. Payments $83 a month. 127 Lisa Lane, W.M.

NAGGING

WILL STOP if you will just buy her this new 3 bedroom brick home with family room, 1½ baths. Near Highland Park Club, W.M. $450 down, payments $81 monthly.

LAGGING

BEHIND, just driving by may cause you the misfortune of overlooking the best buy on Audubon St., W.M. Beautiful living room, 3 spacious bedrooms, 2 full baths, 3 tons air conditioning, drapes, and many other livable features. On lot 90x180 ft. The price? Our won't believe it when you see this brick home!

TAGGING

ALONG TO THE suburbs. 208 West Heights would be a good find! 2 bedrooms, large living room, nice kitchen, carport. Extra large lot. $250 down includes closing, payments under $50 a month.

70 CHARMINGDALE DR. You will find a good buy in a 'most new 3 bedroom brick home. Attic fan, central heat. Carport with storage. All the conveniences of city living with country atmosphere.

Blanche Bourland
Realtor, 1211 Cypress, W.M. FA 2-9740

CLASSIFIED DISPLAY

DIAL Now To See This Beauty

in beautiful
Sherwood Forest
West Monroe

On Oakwood Dr. just off Arkansas Rd.! Featuring [illegible] ceramic tile bath [illegible] built-in [illegible] in master bedroom [illegible] and [illegible] drive.

$350 Down—$75 Mo.
Including Insurance, Taxes

BUTLER
REAL ESTATE
AND CONSTRUCTION
REALTORS DIAL FA 3-1341
Nights FA 2-2488, FA 3-6467

REAL ESTATE FOR SALE

(75) Houses

Listings Appreciated
C. E. BUCKLEY, FA 3-1195

DIXIE, 2 bedrooms, $6850.
MRS. L. G. GILLILAND
REALTOR DIAL FA 2-6651 OR FA 2-2770

(76) Lots

(3) ONE ACRE lots, 217 ft. on blacktop. Will sell and finance or build. 373-1397.

BEAUTIFUL HOMESITES in Twin Oaks Subd. Hwy. 80 West. Plenty of trees. $800 and Up.

BEAUTIFUL CAMP SITES in D'Arbonne Retreat Subd. on water. Call for appointment.

OFFICE FA 2-7924
S. T. WALL, FA 3-7689
BIRDIE SHEPPARD, FA 2-4037

BEAUTIFUL DEBORAH DRIVE. Lot 110 x 300. By owner. FA 2-2803.

(4) ONE ACRE LOTS, McGown Rd., close in. Utilities available, nice shade trees. FA 3-2574, FA 2-0212.

FOR COLORED
LOTS with all improvements in and paid for. Any size. As little as $50 down. Buy one now. Ph. FA 5-6327 days; or after 5 p.m., FA 2-7772 or FA 5-7328.

CHOICE corner 2 acres on Arkansas Rd. FA 3-1997.

HOMESITES, 80x150 ft. and larger, located in Claiborne forest, W.M. just off hwy. 80 near Claiborne Shoping Center. Soft water, natural gas, electricity, wide blacktop streets, plenty of shade, mail delivery and school bus service available at your door. Mrs. Ada Henderson, FA 2-4805.

LOTS
60 x 150 — $20 Frontage
DAWN-A-LISA VILLAGE
WINNSBORO HIGHWAY
Call FA 2-4000, FA 2-3691

½ ACRE LOT on Wellerman Road, W.M. Ph. FA 5-6327 days; after 5 p.m., FA 5-1061, FA 3-9907.

LOT in Booker T. 50x140 ft. $400. G. W. Welch, FA 2-3627.

LAKESHORE
NICE CORNER lot. Will build to suit buyer. Call Leonard Taylor.
FA 3-3513 FA 5-1119

24 LOTS FOR SALE, Good Business location. WASHINGTON ST. W.M. FA 3-5748, FA 3-1054.

WHY WAIT? Here's the lot for you. 80x150 ft. or larger, black top st., trees, all conveniences. W. M. FA 2-4805.

CONTRACTORS, TAKE NOTICE
BEAUTIFUL inside and corner lots, on paved street, W. M. Plenty of trees. Near city limits. Gas, lights, and water available. Can be purchased 10 per cent down, balance monthly, period of 5 years. Inside lots, $20 a front foot, corner lots $25 a front foot. All sizes.

BAYOU DESIARD—Bon Aire Drive. 205x457 ft. deep.

200 FT. Frontage on Bayou DeSiard. Fink's Hideaway Road. $65 a front foot. Office FA 2-0446; home ph. FA 2-8905

LOT 317x300 on North 18th, Pine, Olive and North 19th St.

ER & LK BREARD
REALTORS FA 2-8221

CHOICE LOTS IN NORTH MONROE ON WHITENEY DRIVE AND JAMAR HEIGHTS.
FA 2-3106

CHOICE lots, Spencer Blvd. Will build house of your choice.
Usrey Lumber Supply
FA 2-7704 FA 2-7853

Choice lots on WOOLEN LAKE, $99.50 up. Dial FA 3-2770.

(Buy Good Earth)
Your Best Investment
H. M. McGuire's Highland Park
Dial ARTHUR L. VATTER FA 2-5900

(78) Area Property

DELHI, 119 Sycamore Lane (in Sun Oil Camp). Almost new, colonial styled home. 3 bedroom brick, built-in oven and range. Owner transferred. $100 down and assume notes of $71. Ph. Monroe, FA 3-1341; or Delhi, TRolan 8-3366.

(80) Wanted Real Estate

WANTED: Residential lot inside city limits of W. M. Must be reasonable. Ph. FA 3-6467 after 6 p.m.

40 to 80 ACRES woodland, within 8 miles down town Monroe. FA 2-6777.

REAL ESTATE SERVICES

(82) Real Estate Loans

INVESTMENT PROPERTY
RENTALS—MORTGAGE LOANS
STANDARD HOMES, INC.
Louisville Business Center Ph. FA 5-5997

WANTED: A lot of little Real Estate Loans, $325 & Up. Terms you can meet. DENNIS on the corner of North Third at Arkansas. Phone FA 5-2367.

INVEST IN A HOME
F.H.A. — GI LOANS
Blaylock Investment Corp.
2001 Royal Ave. FA 5-6181

(84) Home Improvements

REMODEL - Complete one stop service. Baths - Kitchens - Room Additions.
RALPH ERWIN
BONDED AND INSURED
112 Maridale, W.M. FA 3-1963

OUR Kitchen Specialists will design your new kitchen free of charge.
HANK'S HOME REMODELING
FA 5-8639 325-6019

NEED closet, storage space? Investigate our custom built closets. FA 2-3678.

PROTECT your home with a new BIRD roof. Free estimate, FA 5-2317.
OUACHITA ROOFING CO.

DEAL'S HOUSE OF LIGHT
See Us For Quality Materials
AT TRUE WHOLESALE PRICES
Forsythe Shopping Center FA 5-8600

MODERNIZE. Increase the value of your home. Now is the time to build or remodel. Call us for free Estimates.
Kitchen's Construction
3705 Lee Ave. FA 2-4592

All types of roofing, built up and shingle work. For free estimate call
MOODY BROS.
FA 2-4715 or FA 2-1206

CLASSIFIED DISPLAY

A WISE OWL

WOULD NOT wait to see this! 186 Duncan Circle, W. M.! Brick veneer, 3 bedrooms, hardwood floors. Carport. $200 down, payments approximately $62 including insurance and taxes.

THE WAY TO LIVE

IS TO OWN — not rent! $200 down, $55 per month including taxes and insurance. Completely redecorated 3 bedroom home. Forced air heating, carport. 900 Evergreen, W. M.

$45 PER MONTH

ONLY $150 DOWN. 2 bedroom home. 225 OAKLAWN, W. M. Being completely remodeled.

RUSSELL & HAZEL
"THE SYMBOL OF SERVICE AND QUALITY"
FA 5-1706 Days—Nights Call:
Louise Keller, FA 2-6797
Marie Wilds, FA 2-3310
Gene Hazel, FA 2-4554
Bobby Russell, FA 2-9667

REAL ESTATE SERVICES

(84) Home Improvements

REMODEL, REPAIR, RE-ROOF
USREY LUMBER CO.
FA 2-7704 LONG TERMS FA 2-7853
New Lucite Paint available at
Keystone Paint & Decorating
413, 415 N. 3rd St. FA 2-5877

HOME IMPROVEMENTS —REMODELING
- Experienced Craftsmen
- Top Quality Material
- Free Estimates

NO MONEY DOWN

Pick up your entry to Flintkote's $5,000 Home Improvement Contest.

HOME Modernization Center
1702 Louisville FA 5-8301

(85) Building & Contracting

HOUSES OF DISTINCTION
By Aubrey Walker
FA 3-2015 FA 5-1859

Lots & Plans Available
LEE HERRON-BUILDER
Remodeling — additions FA 3-4778

The Nation's Fastest Growing Builders
Lee Quality Homes
2301 Louisville Ave. FA 5-3838

CAN'T FIND WHAT YOU WANT?
LET US BUILD FOR YOU!
We will help you with your Planning, Construction, Financing
Sanders Building Mart
Old Natchitoches Rd., W. M. FA 2-1444

For Better Homes, Call
E. G. Netherland, Contractor, FA 3-1718

"A Dollar And A Deed" Is All You Need.
MODERN HOMES CONST.
3601 DeSiard FA 2-1601

REMODEL, REPAIR or Add a room. No Money Down, 36 Months to Pay. FREE ESTIMATES

J. C. STEELE LUMBER COMPANY, INC.
907 Coleman, W.M. FA 2-4467

STEEL Buildings fabricated, erected. Machinery, industrial mixers, blenders, Fallout shelters. DUNCAN WELDING WORKS, FA 5-6726, FA 5-2468.

MODERN CUSTOM BUILT HOMES.
AUBREY PHILLIPS
Const. Co. FA 2-1082, FA 5-0866.

J. S. JAMES CONST. CO.
Builders of Quality Homes
FA 3-2364, FA 2-6956

Masonry Contractors
INSTEAD of Painting, why not brick, no job too small or too large FA 5-3260

For A Quality Built Home See
FRANK CONST. CO.
Ridgecrest Sub., W.M. FA 5-9326

Complete Home Building Service
Choice Residential Lots
PLANS — FINANCING
Hill Lumber & Supply Co.
Louisville at 17th FA 2-3194

Now Building In
Westwood and Town & Country
Monroe Custom Builders
FA 2-8087 Joe Ledoux

HERCULES
ROOF TRUSSES
BY EASON—FA 3-3151

LET US BUILD your IDEAS into a home. Complete building service. FHA or local financing. Lots available. Free estimates.
J. E. Hart & Son, FA 2-2895

CLASSIFIED DISPLAY

"WESTERN HILLS"
WEST MONROE

OUR SALES AVERAGE ONE AND THREE A WEEK:

- This space reserved for the next home-owner in Western Hills.

ATTENTION ALL VETERANS AND WIDOWS:

1. VETERANS that have not used their VA loan guaranty entitlement: Effective July 1962, all veteran entitlements will begin to expire. You must apply for your entitlement now if you are interested in knowing when yours will expire. All we need are your Discharge Papers, and we will apply for your Certificate of Eligibility.

2. PARTIAL GUARANTY: Veterans who have used part of their guaranty may still obtain a VA loan by using the remaining balance of the guaranty.

3. WIDOWS OF VETERANS: Unremarried Widows of eligible Veterans can obtain VA loans; all you will need to have is his discharge papers and we will do the rest.

4. OUTSTANDING CERTIFICATES OF ELIGIBILITY: Outstanding Certificates that were issued prior to September 1961 will have to be mailed to Veterans Administration to determine their validity.

5. TO BE AN eligible Veteran for the VA loan guaranty entitlement, your period of service should have been: 90 days, or more, any part of which was during the period September 16, 1940 - July 25, 1947, or during the period June 27, 1950 - January 31, 1955.

ALL VETERANS CAN purchase any home in WESTERN HILLS up to $22,500 without a down payment 100% VA loan, at a true 5¼% interest rate. As part of our service to you, and at your request, we will apply for your Certificate of Eligibility for you. Let us hear from you.

DIAL FA 5-6826 OR 322-4184

Our Home Counselors are Available 24 hours a day, 7 days a week. Feel free to call us and let us assist you in your home buying problem.

Gross Development Co.

NEW HOMES

$56 MO.	$69 MO.
INCLUDES TAXES AND INSURANCE	TAXES AND INSURANCE INCLUDES
• New	New 3-Bedroom Brick
• 3-Bedroom Home	• Built in oven and range
• Nice tree shaded lot	• Central Heat
• All city conveniences	• Full ceramic bath
	• Vinyl Floors
	• Pretty tree shaded lots
	• All city conveniences

WE TRADE
FA 5-9326, FA 3-1906, FA 3-7353

REAL ESTATE FOR RENT

(64) Unfurnished Houses

AVAILABLE MAY 1. 3 BEDROOM HOUSE, EXCELLENT CONDITION. NORTHSIDE. 1109 N. 1ST. St. FA 2-0312, FA 2-0998.

112 POWELL, W.M. 6 room house. $60 mo. FA 2-9818 or inquire Judson Moore Store, Highway 80 West.

AVAILABLE MAY 1. 3 bedroom home. Corner lot. Cole Ave., near the college. $75 a month.
NORTH MONROE, Frederick St. 3 bedroom home. $90 month.
EDGEWATER Gardens, near college. 2 bedroom and den brick home. Vacant, move in. $110 month.
SOUTH 5th. 3 bedroom home. $75.
1205 ST. JOHN DR. Large older 3 bedroom home and furnished garage apt. Will not rent separately. Both for $95. Renter can rent garage apt. for good income.
Dial FA 3-1679

(65) Rooms With Board

WORKING men — close in. 111 Haynes, W.M. Extra meals, 50c. FA 2-8268.

(66) Rooms Without Board

NICE bedrooms. $7. weekly. 206 Riverfront, W.M. FA 5-6171.

ALVIS HOTEL. Maid and linen service. Air conditioned. Free parking. Weekly rates, $12.50. FA 3-6681.

GENTLEMAN. Very private air conditioned cottage with refrigerator. Maid service. FA 2-8672.

NICE BEDROOM, 1412 Jackson FA 2-7544 or FA 3-3177

EXTRA NICE bedroom, private bath and entrance. 110 Ouachita Ave.

LARGE furnished bedroom with kitchen and bathroom privileges. FA 2-6922. Call between 9 and 5.

VERY nice private cottage, 302 Glenmar Ave. $8 wk. FA 3-9289.

(67) Business Places

HUDSON LANE. Suitable for most any kind of business. FA 2-0747.

BUILDING for lease. 9,000 sq. ft. Take all or part. 800 Jackson St. See Gus Kokinos. FA 2-2930.

WAREHOUSES WITH SMALL OFFICE SPACE. FA 2-2636.

OFFICE—WAREHOUSE
1000 SQ. FT. WAREHOUSE, and adjoining 440 sq. ft. modern paneled office with ceramic tile floors and counters, plus 2 ceramic tile baths. Plenty of parking space. Located in choice location in W. Monroe.
Thames & Hartness
FA 5-6327; Nights FA 5-1861, FA 3-9907
Office 701 North 7th St., West Monroe.

(68) Offices & Desk Room

N. 4TH At Hudson Lane—1500 Sq. Ft. FA 2-3614, FA 2-4540.

NEW OFFICE Space. Air conditioned. Janitor Service. Arrangements to suit tenants need. REASONABLE RENT.
18th St. Business Center
1205 N. 18th St. Monroe 322-9836

OFFICE SPACE
IN Modern West Monroe Business Center. Will meet any office requirements.
Thames & Hartness
FA 5-6327; Nights FA 5-1861, FA 3-9907
Office 701 North 7th St., West Monroe

OFFICE SPACE
Louisville Business Center
Dial FA 3-2524

(72) Wanted To Rent

W. M. NORTHSIDE, 2 bedroom house. Must be in good condition. FA 5-2703.

REAL ESTATE FOR SALE

(73) Business Property

2 NEW LOTS Adjoining on South 5th and Layton. 50 x143 ft. Each.
Office—FA 2-7924
S. T. WALL, FA 3-7689
BIRDIE SHEPPARD, FA 2-4037

2807 CYPRESS, W.M.
(Hwy. 80) 140x250 ft. lot. Laundermat with 30 washers. Duplex home. Phone FA 2-8991, FA 3-3854 or FA 2-1125.

BEST commercial buy in town. Corner DeSiard and Tennessee St. 125x150. Drastically reduced. $12,500.
FREEDA MICKEL, FA 3-8858

JACK L. SMITH
* * * *
SPOTLIGHTS
* * * *
NEWLY LISTED!!
MISSISSIPPI ST.
INDUSTRIAL SITE — 5.23 Acres, for lease or sale. Railroad spur through property. Exceptionally attractive financing available.
JACK L. SMITH
AND COMPANY
REALTORS 1214 North 18th
DIAL FA 5-6331
NIGHTS AND SUNDAYS CALL:
WELZIE GARRETT, MGR. FA 2-5642
ODIS S. FONTENOT, FA 5-8532
HERSHAL McCONATHY, FA 3-6328
HERSHEL SULLIVAN, FARM MGR.
DIAL FA 5-0167

COMMERCIAL Lot For Sale by owner. Corner lot on Breard St. near Louisville Ave. Dimensions 188 ftx273x197. Call FA 3-8177 before 5:30.

FOR SALE
BRICK BUILDING
60x146 Ft. with 13,590 Sq. Ft. ground area
PRICED RIGHT
2600 South Grand St.
Phone FA 2-5176

ALL steel building with approximately 1300 sq. ft. On approximately 1 acre of land, enclosed with 5 foot cyclone fence. Ideal for warehouse. Located near W.M. Ph. FA 3-1341 days; FA 2-2488 or FA 3-6467 nights.

FOR LEASE OR SALE. 605 NATCHITOCHES, W. M. FA 5-7190.

ROOMING HOUSE. FOR SALE PARTLY FURNISHED. FA 2-1975.

FOR LEASE or SALE. 304, 326 Trenton, W. M. Will finance. FA 2-4691.

3 UNIT APT. BUILDING & 2 3-BEDROOM
Residences. An exceptionally good investment. Rent income approximately $395 per month. Already financed. For information call FA 2-3124.

Dealing Exclusively In Leasing, Rental, and Sales of Store Buildings, Warehouses
GILBERT FAULK
Commercial Realtor with Faulk & Foster, Realtors, FA 5-4666

(74) Farms & Acreage

5 ACRES, 2 bedroom home, ceramic tile bath, Cypress Community, W.M. FA 3-9006.

40 OR 60 acres, 8 miles out Famerville Highway, FA 3-3475.

BUCKHORN BEND, 46½ acres, good house, large barn, tractor. Riparian rights to river. $875 per acre. 36 acres frontage. 700 ft. on blacktop. $695 per acre. FA 3-7864.

43 ACRES land with 4 room house. Caldwell parish. $6,000. FA 5-1687.

20 ACRES AND 4 room house, 5 miles city limits. FA 3-4515 or 325-2958.

LIVING AT ITS BEST
77 ACRES with beautiful extra large residence, 3 bedrooms, 2 baths, large living room, walk in closets, den and screen porch. 2 large barns. Fenced and cross fenced for cattle. Borders Boeuf River on west, Highway 80 on south, gravel road on east with natural lake on north. This is a place of beauty and value. Only 17 miles east of Monroe, La.; 2 miles west of Rayville at Girrard, La. Salesman will be on duty from 9 a.m. to 5 p.m. Sunday, April 15, 1962 or at your convenience, come out and get acquainted with
YOUR "LAND MAN"
ROY E. LEE
Real Estate Broker, FA 3-7523

4 ACRES located on Slocum Rd., W. M. Past Chapel Hill Church. FA 3-9031.

37 Acres
19 ACRES in cultivation (level land). 12 acres in open pasture. 4 room house, large barn. Stock pond. On Jonesboro Road, near Cheniere Creek. $300 per acre. E. E. Russell, FA 3-7353.

2 ACRES OFF Swartz Rd. Modern 5 room house. Washer connections. Barn. Only $5800. FA 5-4471.

HORSES and DOGS PARENTS-CHILDREN
JUST about everyone loves the country. Here is your opportunity to buy any amount of acreage from 1 to 100 at a price you can afford. 10 years to pay. Ideal location just minutes from town on the Harmon-Johnson Rd. FA 5-7388 or 325-7495.

REAL ESTATE FOR SALE

(74) Farms & Acreage

10 ACRES
WITH large modern 5 room house with bath. Located 4 miles from new bridge, W.M. Near Cheniere Lake.
Florence C. Caldwell
REALTOR DIAL FA 2-9905, FA 3-8179

FIVE ACRES, beautiful country home, orchard, fish pond, landscaped, lawn surrounded with White board fence. Three miles West, New Chapel Baptist Church, left side on Arkansas Rd. For sale sign at gate entrance. Small down payment. Owner will finance balance.

DAIRY & CATTLE FARM
CLOSE TO MONROE. 303 acres, 3 dwellings and tenant house. Fenced and cross fenced. Permanent pasture. 54 Holstein and Guernsey cows, 82 Black Angus, 3 registered bulls. All farm and dairy equipment, 120 ton silo, hay and dairy barn. 36 acre cotton allotment, ½ minerals. Walk out. Priced to sell.
Oscar Alford
ASSOCIATE FA 5-7245 FA 5-2335

(75) Houses

$6500
Southside. 2 bedroom home across from Plum St. School. $1700 down and assume 4½ percent loan of $4800. $54 monthly payments.
FREEDA MICKEL
REALTOR FA 3-8858

LARGE older home, completely remodeled, loan amount $8500. FA 3-2770.

NEED A HOME? I have one for you. ASSUME LOAN. FA 3-2770.

701 SPLANE — West Monroe — Real nice small 2 bedroom home. $7,500. Low down payment. Phone FA 3-3211 days only.

FOR COLORED
SOUTH 21st Street — New 3-bedroom home, close in. Near schools, churches, and bus lines. Excellent financing. Payments to principal and interest $45.84. Ph. FA 5-6327 days; or after 5 p.m., FA 5-7328 or FA 2-7772.

2 HOUSES, $4,000
LARGE Corner lot, in front of Papermill $50. down, $50. Mo. FA 5-1880.

3 BEDROOM brick, tile bath, Pargoud Dr. $72.50 mo. FA 3-6209, FA 2-1975.

$69 DOWN, $69 mo. 1301 Florida Sparkling interior FA 5-7069, FA 3-9943.

COUNTRY LIVING
1126 FERN ST. W. M. This practically new home on approximately ¾ acre with fruit trees. Only, $7,500.
LORRIS PETTIT
PETTIT REALTY
FA 2-4105 FA 3-2704

3806 GRAMMONT St. 3 bedroom brick with every convenience. Lot 75x150. Low down payment.
706 NORTH 4th, W. M. Clean 2 bedroom home on big lot. Reasonably priced.
3610 RICHMOND. Immaculate, 2 bedroom home. Reasonably priced.
217 SELMAN DR. Lovely 2 bedroom brick with huge paneled den, large lot. Low down payment.
SOUTHSIDE. 3903 Polk, large lot 150x150 with 2 bedroom home. Priced to sell.
308 MORRIS, Spacious 3 bedroom home. Close in.
CLOSE IN St. John, 4 plex, partially furnished.
MRS. W. C. CURRY
DIAL FA 3-5878, FA 5-5626

$300 AND ASSUME owners notes. 3 bedroom, 1½ bath brick. 4 months old.
BAYOU SHORES. 3 bedrooms, 1½ baths. Selling $3400 below appraisal.
BELMONT CIRCLE. 3 bedroom, 1½ baths, built-ins. $15,800.
1508 ALABAMA FHA repossession. Redecorated. $250 down, $41 mo.
111 RIVERBEND, W.M. FHA repossession. $200 down, $49.80 mo.
411 HERMAN, W. M. 3 bedrooms. $300 down. $53 monthly.
1105 ALABAMA. 3 bedroom home.
BAYOU OAKS. Corner lot. $2100.
JACK FLUCK
REALTY CO.
REALTOR FA 5-1869, FA 3-9932

2 BEDROOM home. Carport and storage. Very clean. Near Mitchell School, W.M. $200 down, $56 a month.
3 BEDROOM brick in Sherwood Forest, W.M. 1½ baths, built-in oven and range. Already financed, $200 down and assume notes.
210 PELICAN, W.M. Newly decorated 2 bedroom home. Total price $7400. Small down payment, $49 per month including taxes and insurance.
PRACTICALLY new 3 bedroom home. Yard completely cyclone fenced. Already financed, $350 down, $70 per month. Vacant. A block of Claiborne School, W.M.
NEW 3 bedroom brick in Sherwood Forest, W.M. Minimum down, $72 a month.
BUTLER
REAL ESTATE AND CONSTRUCTION
REALTORS DIAL FA 3-1341
Nights Call FA 2-2488, FA 3-6467

BY OWNER
4 BEDROOM, 2 bath brick veneer home. North Monroe.
NO DOWN PAYMENT
Call FA 5-8900 after 5 p.m.

PRICE REDUCED on this 2 bedroom home near Paper Mill. Completely redecorated. Fenced yard, nice trees, corner lot. Smal down payment. Less than $60 per mo. FA 5-1923.

BY OWNER leaving town. Southside. 2 bedroom home. Hardwood floors, venetian blinds, floor furnace, attic fan near shopping center. FA 5-1221.

BY OWNER, 1602 South 10th. 3 bedroom home. Very small equity. Payments $57.50 mo. FA 2-4702.

BRADFORD BUILT HOMES
Custom built, your plans or ours.
2001 Royal Ave. FA 5-3396, FA 5-5352

3 BEDROOM brick, 1½ baths. Parkview Subdivision. $400 and assume payments. Call DeMoss Barber Shop, FA 2-7002.

SHADY OAKS DR., W. M. $150 and move into this 2 bedroom home with carport. $47 per month. Lot 50x220. Dial FA 2-0747.

BY OWNER, 108 Westwood Dr. W.M. 3 bedroom brown buff brick, living room, family room, 1½ baths, built-ins. Large closets. Built in utility room. Large storage. Large tree studded lot. Small down payment. Assume loan. FA 5-1409.

Lakeshore Dr., W.M.
OWNER WILL accept trade-in. Nothing down on new VA loan to Veterans. Completely redecorated is this modern, 2 bedroom home with: wall furnaces; air conditioner; drapes. Lot 145x182.
Troy & Nichols
REALTORS FA 5-2625

$400 DOWN
Nice 3 bedroom brick home
1501 WEST AVE.
Westwood Addition
PRESENT loan 4½ per cent. Call FA 2-3914 or FA 3-0645.

WEST MONROE
2 1-3 ACRES
ON DEAN Chapel Road, W. M. Covered with pine trees. Fronting on 2 roads. 152x596 ft.
310 NORTH 6TH
LARGE 6 room home, completely remodeled. Front porch, and carport. Price reduced!
MONROE
8 ACRES
LARGE trees. Moore Road, on blacktop. Just off Winnsboro Road.
D. H. ODOM
DIAL FA 2-1610 Days and Nights

MONROE
GLENMAR AVE.
HERE'S a new home you'll be proud to own! It's colonial styled and extremely livable throughout. There are 3 large bedrooms, 2 full baths, extra large closets, family room, spacious kitchen with Tappan built - ins. All this space is air conditioned for your comfort. Priced at only $19,500. We suggest you see this fine home today!
WEST MONROE
CONRAD ST.
COMPLETELY reconditioned 2 bedroom home, conveniently located near churches, schools, and shopping center. Vacant and ready for occupancy. It's priced at only $8000. No money down to veterans, $50 a month including taxes and insurance — we'll be happy to show you today!
WARREN DRIVE
IF YOU like space, then you'll like this one! 3 bedroom home with carport, and extra room ideal for office or sewing room. Lot is 120x370 ft. located near schools and churches. Priced at $12,500.
107 PEAR ST.
LARGE COMFORTABLE 3 bedroom home on quiet street. Located just off Montgomery Ave. This home is centrally air conditioned, making it ideal for shift-workers. You can buy it for the low price of $10,300. Nothing down to veterans, payments of $62 per month including insurance and taxes.
Thames & Hartness
FA 5-6327; Nights FA 5-1861; FA 3-9907
Office: 701 North 7th St., West Monroe

REAL ESTATE FOR SALE

(75) Houses

South Fifth St.
2 BEDROOM brick with floor furnaces, oak floors. Pay equity and assume loan.
Troy & Nichols
REALTORS FA 5-2625

CHARMINGDALE. Colonial style 3 bedroom home, many built ins, 1½ baths, single carport. Beautiful well landscaped yard. Assume loan, $80 month. FA 5-7388 or 325-7495.

ATTENTION CARBON PLANT WORKERS: Sterlington, La. Real nice frame home which can be bought on assumption basis. FA 5-7388 or 325-7495.

FOR COLORED, 6 room house, new roof. Remodeled inside and out. Large corner lot. 3918 Segrest Mercy St. FA 2-0196.

Hunter & DuBois
BRICK HOMES built to your plans F.H.A., GI, Local Building Loans.
PH. DR. J. J. HUNTER
FA 2-1733
If no answer call
Cleveland DuBois, FA 2-1373

3 BEDROOM — West Monroe — 2505 North 7th — Freshly remodeled, convenient terms. Sale Price $10,000. Phone FA 3-3211 days only.

HAVE BUYERS and need listings on commercial and residential property. Also specializing in property management and rent collections.
LILLIAN HANLON DAVIS
REALTOR FA 2-8422

BY OWNER. Nothing down, $57.85 month. 1211 South 7th. FA 3-9289.

CONVENIENT NORTHSIDE LOCATION. 2313 Whitney Drive. New, 3 bedroom, 2 bath brick home. Central heating and air cond. Double carport. FA 2-6777.

South Ninth St.
REDECORATED 3 bedroom brick with tile bath, central heating. Near Plum Street School. $375 down.
Troy & Nichols
REALTORS FA 5-2625

NOTHING DOWN TO VETERANS
FHA ONLY $450 DOWN
NEW 3 bedroom brick. Northside, Monroe. Paneled wainscoating in kitchen and dining area. 1½ ceramic baths. $89 month including taxes and insurance. FA 2-4240 or after 7 p.m. FA 3-4271.

SMALL DOWN payment, FHA. College Area. 3800 Gerald. 2 bedroom, garage. Small monthly payments.
108 SHARRON DR. W.M. Small down payment and assume loan.
WHITE'S CONSTRUCTION, FA 3-6115

BY OWNER. Completely furnished 4 room house and bath, W. M. Storehouse in front, washouse in back. $3500. FA 2-9791.

F. O. SEYMOUR
Office FA 5-4121 Nights FA 3-2139
2 BEDROOMS, floor furnace, blinds, washer connections. Price $4950. $200 down, $50 per month. 214 Jerry, W.M. Ph. FA 2-3627.

FOR COLORED: North 16th St. 3 rooms and bath.
ER & LK BREARD
Realtors FA 2-8221

106 GRAYSON St., W. M. Ranch style 3 bedroom brick. $2250 equity for only $350 cash! For further details, dial FA 5-6826 or 322-4184.

Lakeshore Dr.
ATTRACTIVE 3 bedroom brick, 2 baths, built-in oven, central air conditioning.
Troy & Nichols
REALTORS FA 5-2625

NEW LISTING
400 LAZARRE. Attractive 2 bedroom and paneled den. Corner lot enclosed garage, patio. "A BETTER BUY".
$3700 FULL PRICE
3109 POLK ST. Nice 2 bedroom and bath home. Fenced yard. $500 down and assume $35 monthly payments.
THE LUXURY OF ENOUGH ROOM
YES, THERE are 4 bedrooms and a large paneled den, combination living room-dining room and master bedroom features wall to wall carpeting. Attractive family kitchen, 2 full baths, closets and storage galore, double carport, centrally heated and air conditioned. Located on lovely Marie Place. If your family is on the grow, call for appointment to see this home today.
BETTER BUYS
REALTY
FRANCES JACOLA, Realtor
FA 5-6541, FA 5-8830
FA 2-3493 AFTER 5 P.M.

ASSUME $78 monthly payments on this 3 bedroom, 1½ baths, single carport, built in oven and range. In Charmingdale. FA 5-7388 or 325-7495.

ALL THE ADVANTAGES
of an older home such as large rooms, solid wood construction, quality materials and workmanship PLUS the following new features:
- New plumbing fixtures
- New wiring
- New light fixtures
- New attic fan
- New central heating system
- New mahogany paneling
- New tile floors

A COMPLETELY reconditioned 3 bedroom home with large garage and storage. 604 South 3rd.
100% GI LOAN
NO CLOSING COST
R. M. GOCHENOUR
REALTOR APPRAISER FA 5-8901

FOR COLORED
EVANS AVENUE — here's a new 3 bedroom and family room home you're sure to like. Never before such a spacious arrangement for such a low, low price. We suggest you see this one now. Ph. FA 5-6327 days; or after 5 p.m., FA 2-7772 or FA 5-7328.

IF YOU DON'T LIKE WAITING . . . .
THIS is the home for you. Just completed, Carlton St. Southside, Monroe. 2 Bedrooms. We'd love to show you all of the extra special features . . . better hurry this "Quality Buy" won't be on the market long! Monthly payments only $55.
A. LEE BOOTH
CONSTRUCTION CO.
FA 5-3231, FA 2-6898, FA 3-0689

BY OWNER 2 bedroom home with bath, about 10 miles from paper mill on Old Columbia Rd. Ph. FA 5-2003.

WARREN DR. W.M. $250 down and move into this centrally heated 2 bedroom home in excellent condition. Lot 50x245. FA 2-0747.

2 BEDROOM HOME on 306 South 2nd. PRICED RIGHT FOR QUICK SALE.
Office FA 2-7924
S. T. WALL, FA 3-7689
BIRDIE SHEPPARD, FA 2-4037

2 BEDROOM HOME, 611 Victoria, 4½ per cent loan, payments $45. mo. Pay owners equity and assume loan. FA 3-5913.

"U" "O" YOURSELF
THE OPPORTUNITY to purchase this lovely 3 bedroom home at 1512 Tim St., W. M. Lot 50x220 with trees. Total price $5500 with excellent financing.
JUST WHAT YOU WANTED
A BEAUTIFUL buff brick 3 bedroom, 2 bath home. Near OPHS. Pay small equity and assume loan. Here today—sold tomorrow. Better see it today!
BE PLEASED, PRAISED
AND PROUD . . when you show your friends this lovely 3 bedroom home at 807 DOWNEY LANE. See what you'll get: living room, dining room, wood floors throughout. Beautiful landscaped 75x150 lot. Only 2 blocks from Neville High School. Owner transferred.
CARTER
REALTY CO.
REALTORS OFFICE FA 3-6637
FA 3-8509, FA 5-4483

NOW ! ! !
Ready - To - Live - In Homes
The UNITED - BILT WAY. $10 Down
1811 Louisville, call collect FA 5-6338

Sterlington, La.
NOTHING DOWN to Vets. Hilltop home, ½ acre lot. 3 bedrooms, 2 baths, carpeted living room.
Troy & Nichols
REALTORS FA 5-2625

DELHI, RAYVILLE, TALLULAH
FOR a new home, call 322-3141 Monroe or 728-2235, Rayville, collect.
DAVID BURK CONSTRUCTION CO.

1608 FLORIDA St. Most attractive home. 4 rooms and den, including 2 bedrooms. Beautiful floors, floor furnace. Lot 50x150. Will sell or trade for property in or near Oak Park Addition, W. M. $8,250.
ER & LK BREARD
REALTORS FA 2-8221

OFF THE RECORD — BY ED REED

"It makes a nasty scraping noise every time I park."

REAL ESTATE FOR SALE

(75) Houses

BY OWNER 1702 LEXINGTON AVE. Grey brick, central heating and air conditioning, carpeted living room and entrance hall, huge kitchen and family room combined. G. E. dishwasher and garbage disposal, lots of cabinets. 3 bedrooms, 2 with built-in desk and bookshelves, 2 full baths, plumbed for washer and dryer. Landscaped 85 x 150 ft. lot. One block from Lexington school and churches. Already financed. Pay small equity and assume existing loan. By appointment only. FA 2-5954.

JACKSON ST., W.M.
ONE BLOCK OF HIGHLAND SHOPPING CENTER
3 BEDROOM FRAME HOME
LIVE "RENT FREE" UNTIL JULY 1ST
BRAND NEW frame home with formica walled bath, built-in oven and range central heating, and carport. FHA $64 a month. VA $62 a month.
Tidwell & Tidwell
2008 Roselawn Dial FA 5-6231
GLENN I. TIDWELL
H. O. TIDWELL
JACKIE VOORHEES, FA 2-0228

LINCOLN RD. 3 bedroom brick, tile bath. Built in oven and range. Central heating. Carport and storage. Large lot, fenced back yard. Pay equity, assume loan. $450 down. FA 2-0747.

Grayling Lane
$300 DOWN. 2 bedroom asbestos siding home with dining room, den, floor furnaces. $10,000.
Troy & Nichols
REALTORS FA 5-2625

FOR COLORED. New 3 bedroom house in Roosevelt Heights. Payments $52. Ph. FA 3-1341 days; FA 2-2488, FA 3-6467 nights.

$4950 TOTAL PRICE for this 9 room home, 211 Egan St. Southside. FA 3-8858

$54 MONTHLY. 1309 Trenton, W. M. Newly redecorated 2 bedroom home. $300 down includes closing.
$53 MONTHLY. 513 Riverbend, W. M. Newly redecorated 2 bedroom home. $250 down.
$43 MONTHLY. 605 Adcock, near Lexington and Catholic Schools. 2 bedroom home, newly redecorated. $250 down.
$72 MONTHLY. 1713 South 9th. Newly redecorated! Brick veneer, 2 bedrooms, built-in oven and heaters. Lot 72x150 ft. $350 down includes closing costs.
3 BEDROOM home on 4 acres, fenced, with 4 room dwelling and barn. On north Cheniere Drew Rd., W. M.
1305 HINKLE DR., near W. M. High School. Large living room, and den, 2 bedrooms. 1½ tons air conditioning window units, attic fan, Venetian blinds, copper plumbing. Pay owner's equity, assume loan.
218 SELMAN DR. Brick, 3 bedrooms, 1½ baths, large living room, den. Built-in oven and range.
1600 COLE AVE. Special price, $4000. Dwelling and lot 55x175. Extra lot 55x175, next door, $1425.
FOR COLORED: New Listing. 905 South 15th St. Newly redecorated 2 bedroom home. $150 down, $35 monthly.
GUERRIERO
Realtor Office FA 2-0446
Home Ph. FA 3-2961, FA 2-8905

NEAR NEW A&P shopping center, W. M. 3 bedroom home with carport, fenced back yard. Small down payment, $56 per month. FA 2-0747.

ASSUME LOAN! Centrally air conditioned brick, 3 bedrooms, 1½ baths, built-in oven and range. Carport and storage room. Lot 100x150 ft. Monroe Drive. Ph. FA 2-1182 or FA 2-7291 after 5 p.m.

BY OWNER. For sale or lease. 2 bedroom brick in Lakeshore. Low equity and assume present 5½ per cent loan or $85 per mo. FA 3-8407.

211 TEXAS AVE.
8 LARGE rooms, arranged for duplex. Good condition. 50x150 lot. $8500.
R. M. GOCHENOUR
REALTOR APPRASIER FA 5-8901

2761 POINT DRIVE
MONROE'S most desired residential street. 156' x 240' on Bayou DeSiard. 4 bedrooms, 3 baths, central air and heat, carpeted floors. FA 2-5675 for appointment.

ARE YOU MOVING TO JACKSON, MISS.? Like to trade equity modern 3 bedroom home for equal value Monroe or West Monroe. FA 2-8064.

602 S. 7TH, W. M. 2 bedroom brick. $6000. Nice lot.
WARD 9 W. M. 2 bedrooms, 1 acre of land. $5000.
BAYOU OAKS and Sommerset Dr. 3 bedroom brick $16,500.
1007 South 5th, Monroe. 2 bedrooms, $8500. Lot 50x150.
621 and 621½ Splane Dr. W.M. Two 2 bedroom homes, lot 60x237. $11,000.
Oscar Alford
ASSOCIATE FA 5-7245 FA 5-2335

FOR COLORED
BURG JONES Road — Complete and ready for occupancy. 3-bedroom brick with built-in oven and range, ceramic tile bath, attic fan, central heat, and many other extras. If you're a veteran, you can move in for nothing down and principal and interest payments as low as $58.00 per month. Call now for further details. Ph. FA 5-6327 days; or after 5 p.m., FA 2-7772 or FA 5-7328.

BY OWNER, near College, may be gone tomorrow. 2 bedroom home with new hot water heater, roof, floors, formica cabinet tops and fresh paint inside and out. Aluminum awnings front & sides. Near bus line and schools. Priced for immediate sale. FA 3-1972.

YOU NAME IT! WE'VE GOT IT!
MONROE
50 ACRE FARM
GOOD 7 room home, bath, 2 porches, barn. 40 acres open land. Natural gas, deep water well. Known as the Pardue place. Located near Kelly, La. Priced, $8,000.
208 GEORGIA ST. 2 bedroom home, separate dining room, screened porch, Venetian blinds, floor furnace, hardwood floors. Fenced back yard. Small down payment, $53 mo.
EDGEWATER GARDENS. 111 Cecille Dr. 2 large bedrooms. Just been redecorated throughout. Reasonable down payment.
WEST MONROE
CONE DR. Large 2 bedroom brick. Paneled living room, drapes throughout, central heat, attic fan, tile bath. Double carport, storage room. Has built-in oven and range. Large lot covered with shade trees. Located near Claiborne school. It's VACANT, and reduced to sell! Only $335 down and move in!
SHADY OAKS DR. Large 2 bedroom brick. Built-in oven and range, central heating, attic fan, Venetian blinds, tile bath. Double carport and storage room. Cyclone fence. Located on large lot with shade trees. Small down payment. Can be financed local loan, GI or FHA.
60 ACRE FARM
10 MILES North of Farmerville on Spearsville Rd. 4 room house and bath. 2 porches, lights, butane, well water, 2 barns; garage and storage room. Known as Ladelle Futch place. 1½ miles from S&L Grocery. On mail route and school bus. Will sell or trade for small house in Monroe or West Monroe.
E. W. Cruse, Realtor
FA 3-4412 or FA 2-4966
504 ROSELAWN
or L. T. HARPER, FA 2-6081

BY OWNER: 1811 Lexington Ave., corner lot. Brick, 3 bedrooms, 2 tile baths, central air-conditioning, heating, electric range, dishwasher, walk-in closets, carpets, drapes, double carport. By appointment only. FA 2-3274.

REAL ESTATE FOR SALE

(75) Houses

BY OWNER. Brick 3 bedroom, large living room and kitchen, screened back porch, double carport, extra nice pecan tree. Very reasonable. 122 Ingleside Dr. FA 5-2681.

HOUSE TO BE MOVED! 407 Louisville. 3 bedrooms, kitchen, separate dining room, bath, 2 porches. On piers. Floor furnace and heaters. $1500. Ph. FA 3-1679.

1608 NORTH 6TH. 2 bedroom home, landscaped corner lot.
609 DOWNEY LANE. 3 bedroom, 2 bath home.
C. B. GARRETSON, REALTOR FA 2-9806

BY OWNER. 412 Douglas Dr. $450. Down. 3 bedroom, den brick. Cyclone fence, Pecan trees. FA 2-7822.

SPENCER AVE. Within walking distance of Lexington School. Pay small equity, assume balance. Large den, nice carport. Call now to see. FA 5-7388 or 325-7495.

Crosley St., W.M.
REDECORATED 2 bedroom home with dining room, 2 porches. $9,000.
Troy & Nichols
REALTORS FA 5-2625

707 AUSTIN, W. M. 2 bedroom furnished house. FA 2-2208 after 3:30 p.m.

LAKESHORE AREA, 2 bedroom brick. 100x150 ft. lot. Low down payment. Monthly payments $70.74. FA 2-9825, FA 3-8808.

SACRIFICE 3 bedroom, den home near school in W. M. Assume loan. Owner will finance small equity. 325-3452.

BY OWNER, Lakeshore. Nice large 3 bedroom brick, pretty yd. $1500 dn. Assume 4½ loan. Payments only, $73.50 FA 5-7907.

AUBURN & N. 5th. 2 bedroom. Lg. glassed in family room, 2 baths, white marble mantle, whirlpool washer, double garage, storage. FA 2-4905. Mrs. Sandel.

1, 2, and 3 Room Cabins Moved On Your Lot
FA 3-3772

NO DOWN PAYMENT!
3 BEDROOM brick home with large tile bath. Situated on spacious tree covered lot in W.M. Low, Low monthly payment including insurance and taxes.
Larry Saltzman
Ph. FA 3-9703; Nights FA 3-7446

Near Plum St. School
5 ROOM HOME. Formica counter tops in kitchen, hardwood floors, floor furnace, 220 wiring, plumbed for washer, termite contract. Vacant!
NEAR OLIN
5 ROOM house. Screened in breezeway to garage. Vinyl tile floors, attic fan, washer plumbing. Lot 100x200 ft. 4 blocks of Ransom School, W. M.
Florence C. Caldwell
REALTOR DIAL FA 2-9905, FA 3-8179

"THE EARLY THUMB GETS THE PLUM" You can have this charming 3 bedroom brick home on GUY Ave. 2 full baths, carpeted living room, complete electronic kitchen - including stacked washer and dryer. Completely air-conditioned. Owner loses $3,000. Your gain all this for $500 down. NO CLOSING COST. Total Price $16,200.
Maxwell Realty FA 3-1819

BILL LEDOUX PRESENTS
1006 EMERSON ST. (Northside) 3 bedroom frame home, fenced back yard. Near school, churches and bus line. LOW DOWN PAYMENT $79 mo.
BAYOU SHORES (Corner Weschester and Dillingham Dr.) 3 bedroom brick, Paneled den. Large corner lot. Small down and assume payments $88 mo.
312 CHILTON (Lakeshore) 3 bedroom brick home, near school. Pay equity and 4½ per cent loan $72 mo. New FHA Loan Available.
16 KATHY LANE, (Town & Country) (1½ miles from St. Joseph home on Old Sterlington Rd.) New 3 bedroom brick home, 2 tile baths, central heating and air conditioning. Entrance hall, paneled den, kitchen (Kitchen built-ins), double carport. 100 x 150 ft. lot. $17,900.
NORTHSIDE (Jamar Heights) New 3 bedroom brick home. Central heating and air conditioning. MANY OTHER EXTRAS. $22,900.
WESTSIDE SHADY LANE, (North Park Village) 3 bedroom brick, 1½ tile baths. Owner sacrifices equity for quick sale. $229 and assume notes $91 mo.
WEST MONROE
108 WESTWOOD (Westwood Terrace) 3 Bedroom brick, 1½ tile baths on large tree studded lot. Small down payment and assume $92 monthly payments.
LEDOUX REALTY
FA 5-6128
WILLIAM H. LEDOUX, FA 5-8884
JACK McDUFFIE FA 3-7287

Eby St., W.M.
SPACIOUS 2 bedroom home with floor furnaces, attic fan, blinds.
Troy & Nichols
REALTORS FA 5-2625

Bayou Oaks
SUBDIVISION
6 HOMES TO SELECT FROM
A VARIETY of homes — all exceptional values! Brick — 3 bedrooms — 1½ or 2 baths — built-ins. Some on tree-shaded lots. Public water and sewerage systems. Priced from $12,500 with 100 per cent VA loans or FHA!

Bayou Shores
SUBDIVISION
4 HOMES AVAILABLE
NEW, WELL - LOCATED brick homes. 3 bedrooms, 1½ baths, built-ins. Everything modern. Priced from $11,700—no down payment for veterans and payments as low as $69. Or will FHA!

Highland Park
COUNTRY CLUB. ADDN.
WEST MONROE
5 HOMES TO CHOOSE FROM
BRICK homes (some overlooking Highland Park Golf Course) featuring 3 bedrooms, 1½ baths, built-ins. Priced from $12,300 — low down payments.

West Park
SUBDIVISION, W. M.
3 HOMES AVAILABLE
ALL CITY conveniences including public water and public sewerage. Near Claiborne School. Your choice of brick or frame, 3 bedrooms, 1½ baths, built-ins. Payments as low as $67.50 per months or we will build for you!

GREATER MONROE HOMES
Builders of Guaranteed Homes
Our 15th Year
And STILL BUILDING
3217 Breard St., FA 3-1814, FA 5-1637
RUSSELL BOURLAND, FA 5-2019
STEVE GIBSON; FA 5-1301
DIRECTIONS: Go out Louisville, turn left at Twin City Glass (on cut-off between Louisville and Sterlington Road.)

REAL ESTATE FOR SALE

(75) Houses

NORTHSIDE
(NEARING completion) Colonial 3 bedroom brick with carport, all built-ins, sliding glass doors, etc. Choice location. Priced to sell immediately. Payments $85 including taxes and insurance.
COLLEGE AREA
ASSUME 5 per cent loan on this immaculate 2 bedroom home with $62.50 monthly payments. Less than $8,000 owed. Also priced to sell immediately.
Northeast Realty Co.
FA 3-2770 or FA 5-8813

$68
PER MONTH
This you'll want to own! 3 bedrooms, 1½ baths, attic fan, central heating. Carport with storage. On tree studded lot on Lynette, W.M. (in Ridgecrest Sub., off Washington St.). Move in for a very low down payment!
HIGHLAND PARK
CONSTRUCTION CO.
M. L. SILMAN FA 5-5597

ARKANSAS AVE.
IN PERFECT condition. 4 bedrooms, 2 baths, large den, living room, separate dining room. Fenced back yard. Immediate possession. $13,500.
SOUTH 9TH
3 BEDROOM home. Newly decorated. Selling price, $10,800. $350 moves you in.
MYRTIS HARPER
Dial FA 2-6203

FOR COLORED
SOUTH 5TH Street — Now under construction. 3 bedroom brick veneer in Roosevelt Heights. There's still time to choose colors and floor covering. No money down to veterans, with principal and interest payments as low as $57.44. Let us show you this one now! Ph. 5-6327 days; or after 5 p.m., FA 5-7328 or FA 2-7772.

2-Story brick home on river at 1600 South Grand.
3-BEDROOM brick in Lakeshore on large lot.
2-BATH duplex. Close in Monroe. Furnished.
BAYOU lot, close in. $4250.
100 ROLLING acres with plenty water and all minerals. Near Cheniere Oil Field.
34 ACRE tract for colored commercial and residential development.
OVER 1200 ft. on Highway 165 at gateway to all city approaches.
LARGE commercial plot near Louisville.
2 NICE homes with baths for colored.
GOZA REALTY, FA 3-5043

PRIDE OF THE SOUTH-
SIDE IS THIS adorable brick home on South 9th, near schools and shopping center. Spacious living room runs across the back of the house giving added privacy . . . there are 3 bedrooms and 1½ ceramic tile baths . . . kitchen is something special with its built-in Tappan oven and range. Payments only $74.50 . . . It's an excellent buy and we'll how anytime.
CURVE DRIVE
NEWLY DECORATED 3 bedroom brick home with monthly payments of only $66. The kitchen's a dream with built-in Tappan oven and range. This is a terrific buy. So let us show you today!
PAULA LANDRY
REALTOR FA 5-6889
WALKER GLENN, FA 3-1709
MRS. VIRGINIA GIBBS, FA 3-4160

ASSUME LOAN
PARKVIEW DR. 3 bedroom brick. Only $350 down, payments $83.
GORDON AVE.
THIS IS THE lovely Tisdale home, ideal for a large family. All rooms extra large with lots of closet space. Living room with fireplace and mirror, nice dining room, breakfast room, kitchen and pantry with lots of cabinets. Master bedroom has cork tile floors, opens to study and private bath, other 2 bedrooms open to a second bath. Hardwood and tile floors. Drapes, carpets, air conditioning units, stove and refrigerator to be included. Lot beautifully landscpaed with many azaleas and camelia bushes. 2-car garage. Selling for $18,500. Seen by appointment only.
Whitlock Realty
GRATIA WHITLOCK Dial FA 2-3851

RAYMOND DRIVE
On the bayou. 2-bedroom and den, brick. Lot 100x250. Breakfast bar, built-in oven and range. Central heating and air-conditioning.
SHERWOOD DRIVE
Spic and span, 3-bedroom and den home. Central heating and air-conditioning. Built-in oven, range, dishwasher. Well landscaped lot. Priced to sell!
Faulk & Foster
"ACTION BROKERS"
Office FA 5-4666 Ouachita Bank Bldg.
Marian LaSuzzo Slavent, FA 2-2425
Morris Haas Jr., Mgr., FA 2-9738

BRAGGING
ABOUT A LOT
IS RARE, but this one is an exception. Equally so is the beautiful rambler 3 bedroom brick home with its 3 large bedrooms, family room, attractive kitchen, 2 complete baths. Central heating, attic fan, and drapes. Carport with storage. Situated at the top of a beautiful hill, cyclone fenced back yard for the little ones, with several shade trees. It's vacant. Pay owner's equity and move in. Payments $83 a month. 127 Lisa Lane, W.M.
NAGGING
WILL STOP if you will just buy her this new 3 bedroom brick home with family room, 1½ baths. Near Highland Park Club, W.M. $450 down, payments $81 monthly.
LAGGING
BEHIND, just driving by may cause you the misfortune of overlooking the best buy on Audubon St., W.M. Beautiful living room, 3 spacious bedrooms, 2 full baths. 3 tons air conditioning, drapes, and many other livable features. On lot 90x180 ft. The price? Our won't believe it when you see this brick home!
TAGGING
ALONG TO THE suburbs. 208 West Heights would be a good find! 2 bedrooms, large living room, nice kitchen, carport. Extra large lot. $250 down includes closing, payments under $50 a month.
70 CHARMINGDALE DR. You will find a good buy in a 'most new 3 bedroom brick home. Attic fan, central heat. Carport with storage. All the conveniences of city living with country atmosphere.
Blanche Bourland
Realtor, 1211 Cypress, W.M. FA 2-9740

CLASSIFIED DISPLAY

in beautiful
Sherwood Forest
West Monroe
On Oakwood Dr. just off Arkansas Rd.! Feature-packed with 3 bedrooms, ceramic tile bath. Other features include built-in dressing table and built-in chest in master bedroom, forced air heating and attic fan. Carport with concrete drive. On large tree-covered lot.
$350 Down—$75 Mo.
Including Insurance, Taxes
BUTLER
REAL ESTATE
AND CONSTRUCTION
REALTORS DIAL FA 3-1341
Nights FA 2-2488, FA 3-6467

REAL ESTATE FOR SALE

(75) Houses

Listings Appreciated
C. E. BUCKLEY, FA 3-1195

DIXIE. 2 bedrooms. $6500.
MRS. L. G. GILLILAND
REALTOR DIAL FA 2-8551 OR FA 2-3770

(76) Lots

(3) ONE ACRE lots. 217 ft. on blacktop. Will sell and finance or build. 373-1397.

BEAUTIFUL HOMESITES IN Twin Oaks Subd. Hwy. 80 West. Plenty of trees. $800 and Up.

BEAUTIFUL CAMP SITES in D'Arbonne Retreat Subd. on water. Call for appointment.
OFFICE FA 2-7924
S. T. WALL, FA 3-7689
BIRDIE SHEPPARD, FA 2-4037

BEAUTIFUL DEBORAH DRIVE. Lot 110 x 300. By owner. FA 3-2603.

(4) ONE ACRE LOTS, McGown Rd., close in. Utilities available, nice shade trees. FA 3-2574, FA 2-0212.

FOR COLORED
LOTS with all improvements in and paid for. Any size. As little as $50 down. Buy one now. Ph. FA 5-6327 days; or after 5 p.m., FA 2-7772 or FA 5-7328.

CHOICE corner 2 acres on Arkansas Rd. FA 3-1997.

HOMESITES, 80x150 ft. and larger, located in Claiborne forest, W.M. just off hwy. 80 near Claiborne Shoping Center. Soft water, natural gas, electricity, wide blacktop streets, plenty of shade, mail delivery and school bus service available at your door. Mrs. Ada Henderson, FA 2-4805.

LOTS
60 x 150 — $20 Frontage
DAWN-A-LISA VILLAGE
WINNSBORO HIGHWAY
Call FA 2-4000, FA 2-3691

½ ACRE LOT on Wellerman Road, W.M. Ph. FA 5-6327 days; after 5 p.m., FA 5-1861, FA 3-9907.

LOT in Booker T. 50x140 ft. $600. G. W. Welch, FA 2-3627.

LAKESHORE
NICE CORNER lot. Will build to suit buyer. Call Leonard Taylor.
FA 3-3513 FA 5-1119

24 LOTS FOR SALE, Good Business location. WASHINGTON ST. W.M. FA 3-5748, FA 3-1054.

WHY WAIT? Here's the lot for you, 80x150 ft. or larger, black top st., trees, all conveniences. W. M. FA 2-4805.

CONTRACTORS, TAKE NOTICE
BEAUTIFUL inside and corner lots, on paved street, W. M. Plenty of trees. Near city limits. Gas, lights, and water available. Can be purchased 10 per cent down, balance monthly, period of 5 years. Inside lots, $20 a front foot, corner lots $25 a front foot. All sizes.
BAYOU DESIARD—Bon Aire Drive. 205x457 ft. deep.
200 FT. Frontage on Bayou DeSiard. Fink's Hideaway Road. $65 a front foot.
Office FA 2-0446; home ph. FA 2-8905

LOT 317x300 on North 18th, Pine, Olive and North 19th St.
ER & LK BREARD
REALTORS FA 2-8221

CHOICE LOTS IN NORTH MONROE ON WHITENEY DRIVE AND JAMAR HEIGHTS.
FA 2-3106

CHOICE lots, Spencer Blvd. Will build house of your choice.
Usrey Lumber Supply
FA 2-7704 FA 2-7853

Choice lots on WOOLEN LAKE, $99.50 up. Dial FA 3-2770.

(Buy Good Earth)
Your Best Investment
H. M. McGuire's Highland Park
Dial ARTHUR L. VATTER FA 2-5908

(78) Area Property

DELHI, 119 Sycamore Lane (in Sun Oil Camp). Almost new, colonial styled home. 3 bedroom brick, built-in oven and range. Owner transferred. $100 down and assume notes of $71. Ph. Monroe, FA 3-1341; or Delhi, TRoian 8-3366.

(80) Wanted Real Estate

WANTED: Residential lot inside city limits of W. M. Must be reasonable. Ph. FA 3-6467 after 6 p.m.

40 to 80 ACRES woodland, within 8 miles down town Monroe. FA 2-6777.

REAL ESTATE SERVICES

(82) Real Estate Loans

INVESTMENT PROPERTY
RENTALS—MORTGAGE LOANS
STANDARD HOMES, INC.
Louisville Business Center Ph. FA 5-5997

WANTED: A lot of little Real Estate Loans, $325 & Up. Terms you can meet. DENNIS on the corner of North Third at Arkansas. Phone FA 5-2367.

INVEST IN A HOME
F.H.A. — GI LOANS
Blaylock Investment Corp.
2001 Royal Ave. FA 5-6381

(84) Home Improvements

REMODEL - Complete one stop service. Baths - Kitchens - Room Additions.
RALPH ERWIN
BONDED AND INSURED
112 Maridale, W.M. FA 3-1963

OUR Kitchen Specialists will design your new kitchen free of charge.
HANK'S HOME REMODELING
FA 5-8639 325-6019

NEED closet, storage space? Investigate our custom built closets. FA 2-3678.

PROTECT your home with a new BIRD roof. Free estimate, FA 5-2317.
OUACHITA ROOFING CO.

DEAL'S HOUSE OF LIGHT
See Us For Quality Materials
AT TRUE WHOLESALE PRICES
Forsythe Shopping Center FA 5-8600

MODERNIZE, Increase the value of your home. Now is the time to build or remodel. Call us for free Estimates.
Kitchen's Construction
3705 Lee Ave. FA 2-4592

All types of roofing, built up and shingle work. For free estimate call
MOODY BROS.
FA 2-4715 or FA 2-1206

CLASSIFIED DISPLAY

A WISE OWL
WOULD NOT wait to see this! 106 Duncan Circle, W. M.! Brick veneer, 3 bedrooms, hardwood floors. Carport. $200 down, payments approximately $62 including insurance and taxes.
THE WAY TO LIVE
IS TO OWN — not rent! $200 down, $55 per month including taxes and insurance. Completely redecorated 3 bedroom home. Forced air heating, carport. 900 Evergreen, W. M.
$45 PER MONTH
ONLY $150 DOWN. 2 bedroom home. 225 OAKLAWN, W. M. Being completely remodeled.
RUSSELL & HAZEL
"THE SYMBOL OF SERVICE AND QUALITY"
FA 5-1706 Days—Nights Call:
Louise Keller, FA 2-6797
Marie Wilds, FA 2-3310
Gene Hazel, FA 2-4554
Bobby Russell, FA 2-9667

REAL ESTATE SERVICES

(84) Home Improvements

REMODEL, REPAIR, RE-ROOF
USREY LUMBER CO.
FA 2-7704 LONG TERMS FA 2-7853

New Lucite Paint available at
Keystone Paint & Decorating
413, 415 N. 3rd St. FA 2-3077

HOME IMPROVEMENTS —REMODELING
- Experienced Craftsmen
- Top Quality Material
- Free Estimates

NO MONEY DOWN
Pick up your entry to Flintkote's $5,000 Home Improvement Contest.
HOME Modernization Center
1702 Louisville FA 5-8301

(85) Building & Contracting

HOUSES OF DISTINCTION
By Aubrey Walker
FA 3-2015 FA 5-1859

Lots & Plans Available
LEE HERRON-BUILDER
Remodeling — additions FA 3-4778

The Nation's Fastest Growing Builders
Lee Quality Homes
2301 Louisville Ave. FA 5-3838

CAN'T FIND WHAT YOU WANT?
LET US BUILD FOR YOU!
We will help you with your Planning, Construction, Financing
Sanders Building Mart
Old Natchitoches Rd., W. M. FA 2-1444

For Better Homes, Call
E. G. Netherland, Contractor, FA 3-1718

"A Dollar And A Deed" Is All You Need"
MODERN HOMES CONST.
3601 DeSiard FA 2-1601

REMODEL, REPAIR or Add a room. No Money Down, 36 Months to Pay.
FREE ESTIMATES
J. C. STEELE
LUMBER COMPANY, INC.
907 Coleman, W.M. FA 2-4467

STEEL Buildings fabricated, erected. Machinery, industrial mixers, blenders. Fallout shelters. DUNCAN WELDING WORKS, FA 5-6726, FA 5-2468.

MODERN CUSTOM BUILT HOMES.
AUBREY PHILLIPS
Const. Co. FA 2-1002, FA 5-0066.

J. S. JAMES CONST. CO.
Builders of Quality Homes
FA 3-2364, FA 2-6956

Masonry Contractors
INSTEAD of Painting, why not brick, no job too small or too large FA 5-5200.

For A Quality Built Home See
FRANK CONST. CO.
Ridgecrest Sub., W.M. FA 5-9326

Complete Home Building Service
Choice Residential Lots
PLANS — FINANCING
Hill Lumber & Supply Co.
Louisville at 17th FA 2-3124

Now Building In
Westwood and Town & Country
Monroe Custom Builders
FA 2-0087 Joe Ledoux

HERCULES
ROOF TRUSSES
BY EASON—FA 3-3151

LET US BUILD your IDEAS into a home. Complete building service. FHA or local financing. Lots available. Free estimates.
J. E. Hart & Son, FA 2-2895

CLASSIFIED DISPLAY

"WESTERN HILLS"
WEST MONROE
OUR SALES AVERAGE ONE AND THREE A WEEK:
- This space reserved for the next home-owner in Western Hills.

ATTENTION ALL VETERANS AND WIDOWS:

1. VETERANS that have not used their VA loan guaranty entitlement: Effective July 1962, all veteran entitlements will begin to expire. You must apply for your entitlement now if you are interested in knowing when yours will expire. All we need are your Discharge Papers, and we will apply for your Certificate of Eligibility.
2. PARTIAL GUARANTY: Veterans who have used part of their guaranty may still obtain a VA loan by using the remaining balance of the guaranty.
3. WIDOWS OF VETERANS: Unremarried Widows of eligible Veterans can obtain VA loans; all you will need to have is his discharge papers and we will do the rest.
4. OUTSTANDING CERTIFICATES OF ELIGIBILITY: Outstanding Certificates that were issued prior to September 1961 will have to be mailed to Veterans Administration to determine their validity.
5. TO BE AN eligible Veteran for the VA loan guaranty entitlement, your period of service should have been; 90 days, or more, any part of which was during the period September 16, 1940 - July 25, 1947, or during the period June 27, 1950 - January 31, 1955.

ALL VETERANS CAN purchase any home in WESTERN HILLS up to $22,500 without a down payment 100% VA loan, at a true 5¼% interest rate. As part of our service to you, and at your request, we will apply for your Certificate of Eligibility for you. Let us hear from you.
DIAL FA 5-6826 OR 322-4184
Our Home Counselors are Available 24 hours a day, 7 days a week. Feel free to call us and let us assist you in your home buying problem.

Gross Development Co.

NEW HOMES

$56 MO.	$69 MO.
INCLUDES TAXES AND INSURANCE	TAXES AND INSURANCE INCLUDES
• New	New 3-Bedroom Brick
• 3-Bedroom Home	• Built in oven and range
• Nice tree shaded lot	• Central Heat
• All city conveniences	• Full ceramic bath
	• Vinyl Floors
	• Pretty tree shaded lots
	• All city conveniences

WE TRADE
FA 5-9326, FA 3-1906, FA 3-7353

Adcock Hits Federal Aid For Welfare

Louisiana should stop accepting federal funds in its aid - to-dependent - childrens' program, then launch a state - supported program, Sen. Jamar Adcock of Monroe declared yesterday.

"We must stop this surrender to federal authority somewhere," Adcock said. "I say let them keep their money, let's abolish the program as it is presently administered and let's wipe the slate clean."

He explained that he is in favor of the state supporting a modest aid program for dependent children, but added, "I am against it as it is presently being administered."

Regarding a state - supported program, Adcock said, "I am certain that no child, black or white, will go hungry in Louisiana. I for one intend to stand by my campaign statement and support all efforts to end this program."

"Almost every candidate for public office, including Gov. Davis, in the last state - wide election, called for an end to the abuses in this program — when running for their present offices," he stated.

Adcock indicated that a move to change the program will come to the front when the Legislature opens its regular, 60 - day session in May.

VIVIEN KELLEMS, president of the Kellems Company founded in 1927 at Stonington, Conn., has sold her factory. Miss Kellems, who gained nation-wide fame when she refused to collect withholding taxes from her employees, declared with the 17 different taxes the concern has to pay there is no money left for expansion. She owned the company with her brother, David. (AP Wirephoto)

Registrar Will Visit College

RUSTON (Special) — Dr George Herndon, registrar at New Orleans Baptist Theological Seminary, is slated to visit Louisiana Tech Tuesday to interview students who are interested in attending a theological seminary upon graduation.

He will also speak at the noon chapel service of the Baptist Student Union.

MOVING

Across the nation or across the world, trust your Allied man to make your move safer and easier

FAULK COLLIER

Bonded Warehouses, Inc.

502 North Second St.
MONROE

- Free estimates • Complete service everywhere by land, sea, air
- Fully equipped modern vans
- Direct service to all principal cities
- Expert packing and storage.

Phone
FA 3-2254

AGENT

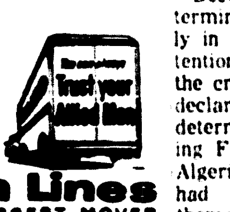

Allied Van Lines
WORLD'S LARGEST MOVER

French Consul Gives Address At Grambling

GRAMBLING (Special) — A Grambling College audience got review of French government policy regarding major world political problems of the times here today in a special address by French Consul Robert Picket of New Orleans.

Picket, who represents his government culturally and economically in a six-state area comprising Louisiana, Mississippi, Arkansas, Georgia, Florida, and Tennessee, was the featured speaker for the closing event of National Foreign Language Week observed at Grambling this week under the auspices of the Alpha Mu Gamma Foreign Language Society.

"The free world has no hope if the basic economic, political, and military balance among nations is destroyed," he said in praise of the various commercial, cultural, and military agreements now existing among various European and free world countries.

He explained in detail the European common market existing among 6 nations with a population of 170 million citizens, and, with reference to Great Britain, outlined the problems involved in accepting other governments into the association.

Decolonization and the self-determination of nations, particularly in Africa, got considerable attention in Picket's talk as did the critical Algerian question. He declared that national self-determination was a long - standing French policy and regarding Algeria 90 per cent of the people had just recently expressed themselves in favor of Algerian independence.

Area People And Events

Patriots' Day

JONESVILLE (Special) — Mayors of three Catahoula Parish towns have urged that citizens observe Patriots' Day, April 19, with ringing of bells, carillons and chimes for four minutes at noon.

The request came from Mayor G. D. Babin of Jonesville, Mayor Cater F. Aplin of Harrisonburg and Mayor Lonnie Franks of Sicily Island.

Sunrise Services

JONESBORO (Special) — A joint Easter Sunrise Service will be held 6:30 a.m. April 22 at the Jonesboro - Hodge High School parking lot.

Rev. H. L. Tatum, pastor of Jonesboro Methodist Church, will give the welcome address.

Piano Recital

HODGE (Special) — Mrs. Charles H. Baragona will present her pupils in a piano recital 3 p.m. Sunday at Hodge Elementary auditorium.

Students participating will be Nota Arrant, Angela Baragona, Margaret Ann Williams, Alice Collins, Susanne Wagnon, Dawna Burnum, Kathy Shows, Robbie Howard, Robbye Collins, Rex Johnson, Janice Huckaby, Keary Freeman, Gayle Nalley, Ronnie Ott, Jonnette Fitzpatrick, Bernadotte Baragona, Sandra Nunn, Sonia Hughes, Michael Baragona, Don Hurst, Ronda Hall and Jan Collins.

Homecoming Slated

QUITMAN (Special) — Homecoming festivities for Quitman, Ansley and Beach Springs schools will be held at Quitman April 21. A banquet, to be held in the school cafeteria, will begin at 7:30 p.m.

Winnfield Revival

WINNFIELD (Special) — Laurel Heights Baptist Church of Winnfield will hold a revival April 29-May 6, with Rev. Ed Williams of Shreveport as evangelist.

Revival Speaker

HODGE (Special) — Dr. James W. Taylor, pastor of Highland Baptist Church of Shreveport, will be featured speaker at the Jackson Parish Associational Baptist Jubilee Revival Rally scheduled for 7 p.m. Monday at Hodge Baptist Church.

Seven churches of the Jackson association are participating in the convention - sponsored Jubilee revivals.

'Round-Up' Slated

JONESBORO (Special) — These dates have been set for the Jackson Parish pre-school roundup: Chatham, May 10; Jonesboro Elementary and Southside Elementary combined, May 2; Hodge Elementary, May 3; Weston, May 10.

Negro schools — Jasper Henderson at Chatham, April 23; Hawk Elementary in Jonesboro, May 4; Hodge Elementary, May 9 and St. Rest, May 18.

Hatten Reunion

SIKES (Special) — The annual Hatten reunion will be held April 22 at the Doc Hatten old home place near here.

Events scheduled are a noon luncheon; a meeting with these officers presiding: W. E. Fordham, president; Joe Hatten, vice president; Mrs. Vorine Hatten, secretary. Mike Hatten will act as master of ceremonies. An Easter egg hunt for children is scheduled and pictures of previous reunions will be on display. Mrs. Vera Hatten Martin and Mrs. Ola Hatten Simons will act as hostesses.

NEW ORLEANS business and civic leader William George Zetzman, 68, died Friday. He was president of the International Trade Mart in New Orleans and was recipient of many awards for his services in community activities. (AP Wirephoto)

Powell Services Are Slated Today

Funeral services will be held 3 p.m. Sunday for Dennis M. Powell, a former resident of Monroe, who died Wednesday in Pueblo, Colo. The services will be in the chapel of Mulhearn Funeral Home with the Rev. W. O. Cory and the Rev. W. R. Dowden officiating.

Burial will be in Hall Cemetery near Alto.

FIRST ITALY SATELLITE

Rome (AP)—Italy hopes to orbit a 200-pound research satellite from a platform floating in the Indian Ocean in 1963, the Italian Space Research Commission has announced. It would be Italy's first satellite and it would relay to earth data on air density variations caused by solar radiation.

Biglane Views Local Pollution During Interview

Kenneth E. Biglane, executive director of the Louisiana Steam Control Commission commented briefly on the local pollution problem in an interview on a 30-minute program on KLSE-TV, a state-owned educational station.

Biglane was interviewed by Dick Wall, Monroe area education biologist of the Louisiana Wild Life & Fisheries Commission.

He said, "Any nation, any community, must have water," and that the country's future survival depends on its water supply.

He continued to say, "The Ouachita River is unuseable for a water supply. Monroe and West Monroe both dump raw, untreated sewage in the river. But both are considering steps toward the eventual treatment of their sewage."

He pointed out that polution in the Monroe area, "is not as bad as it was," and that education is an aid to the commission's program in preserving the state's streams.

It was noted by Biglane that, "some industries" in the Monroe area contribute to the pollution of the river, but that at least one had constructed a pilot plant to take care of its waste.

Engineers are in the process of making preliminary studies in Monroe for the construction of a sewer treatment plant, which is expected to be included in a major capital improvement program.

Biglane will address the Monroe Lions' Club next Tuesday.

Paper Suggests Hawaii Police Copy Louisiana

ALEXANDRIA (Special) — It's a long way from the bayous of Louisiana to Waikiki Beach, but police in Hawaii may soon have something in common with their Louisiana cousins if the Honolulu Star - Bulletin has its way.

In a recent editorial, the Honolulu afternoon paper suggested that the island's officers could take a page from the book of the Louisiana State Police and imitate the troopers' tourist aid and information program.

The plan for stepped - up assistance to visitors in Louisiana was drawn up by the Lovely Louisiana Tourist Association last fall and formally adopted as a permanent part of state police work by Public Safety Superintendent Col. Tom Burbank.

"Hawaii doesn't have state policemen," the Star - Bulletin noted, "but that doesn't mean it cannot profit by the example set by Louisiana, where state troopers are trained to be 'highway ambassadors.'

The editorial outlines the Louisiana plan — which involves refresher courses on Louisiana attractions for the troopers, distribution of literature and a special tourist registration system — and concludes that:

"Honolulu's police win high marks for courtesy to visitors, but maybe they could be even greater service if, in their busy day, they could find time to acquaint themselves, as Louisiana police have done in formal schools, with facts helpful to visitors. The idea is well worth pursuing."

The unique tourist aid plan previously attracted the attention of Wisconsin, where Gov. Gaylord Nelson wrote to Gov. Jimmie Davis and asked for full details on the program.

Anne Adams

Bare a sun-tanned back—choose a high or low-plunge back for this prettiest of one-piece playsuits. Swift sewing in bright cottons.

Printed Pattern 4778: Misses' Sizes 10, 12, 14, 16, 18. Size 16 takes 2⅛ yards 39-inch fabric.

Thirty-five cents in coins for this pattern — add 10 cents for each pattern for 1st-class mailing. Send to Anne Adams, care of Morning World, 316 Pattern Dept., 243 West 17th St., New York 11, New York. Print plainly name, address with zone, size and style number.

SPECIAL Summer Pattern Catalog. More than 100 styles — sun, sport, day, dance, work, travel. All sizes! Send 35 cents.

There's Nothing... 'Just As Good As'

TV—PHONO/STEREO—RADIO

ALL-IN-ONE
Home Entertainment Center

Master-crafted cabinetry in genuine wood veneers and matching hardwood solids

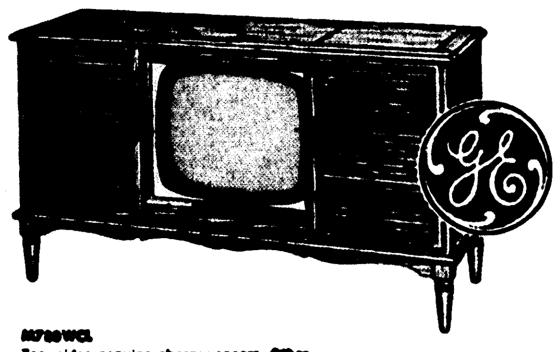

M760WCL
Top, sides genuine cherry veneers. Other exposed wood solids genuine cherry
23" diag.—282 sq-in. picture

- Famous "Daylight Blue" 23-in. picture with Glarejector—whiter whites, sharper contrast . . . a more lifelike picture
- Complete Stereo High Fidelity System—dual amplifier; 6 speakers
- Custom 4-Speed Record Player—diamond stylus cartridge
- Exclusive record saver
- AM and FM radio tuners for *new FM stereo broadcasts*

COMPARE—*"the PROOF is in the PICTURE!"*

VINCENT ZAGONE, SALESMAN

APPLIANCE CENTER
CALVERT FRANTOM, Owner
1021 N 4th Monroe
Free Parking FA 3 4427

AT HOWARD GRIFFIN . . .

TRADE

YOUR MOWING TROUBLES AWAY!

We're giving TOPS IN TRADE on your old mower on a

NEW 1962 LAWN-BOY

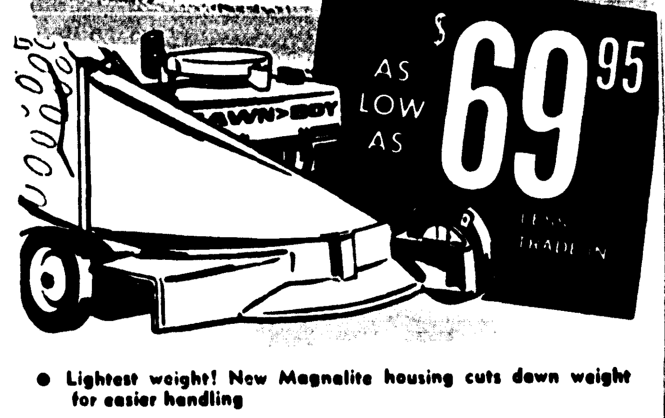

- Lightest weight! New Magnalite housing cuts down weight for easier handling
- Highest powered! 4 H.P. LAWN-BOY engine
- Easy one pull starting
- Quiet! Largest mufflers of any mowers
- All models in beautiful garden colors

NOW 32-inch width scalp-free mowing

Ariens FLEX-N-FLOAT **Emperor**

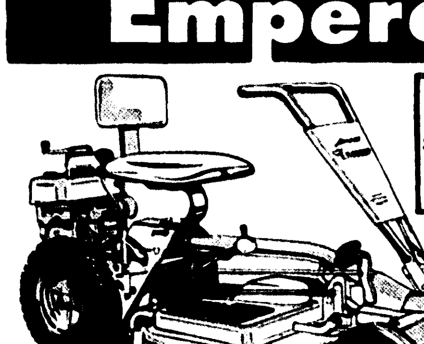

TEST-RIDE THE ARIENS EMPEROR —
The World's Finest Riding Mower

We will prove this statement by a competitive demonstration on your lawn against any other riding mower made.

CALL FA 2-2604 For FREE demonstration on your lawn.

Howard Griffin
700 So. Grand

FAMILY SKI RIG SPECIALS

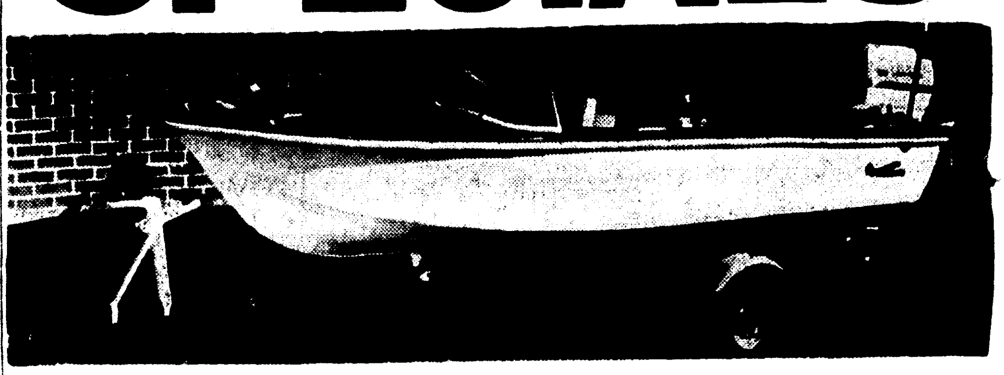

- 14 ft. Traveler Deluxe Runabout
- Factory reconditioned Johnson super Sea-Horse 35
- New Magnolia trailer with winch and stand
- Controls and battery
- Pair of skis and ski rope

$895

$50 DOWN - $44.29 A MONTH

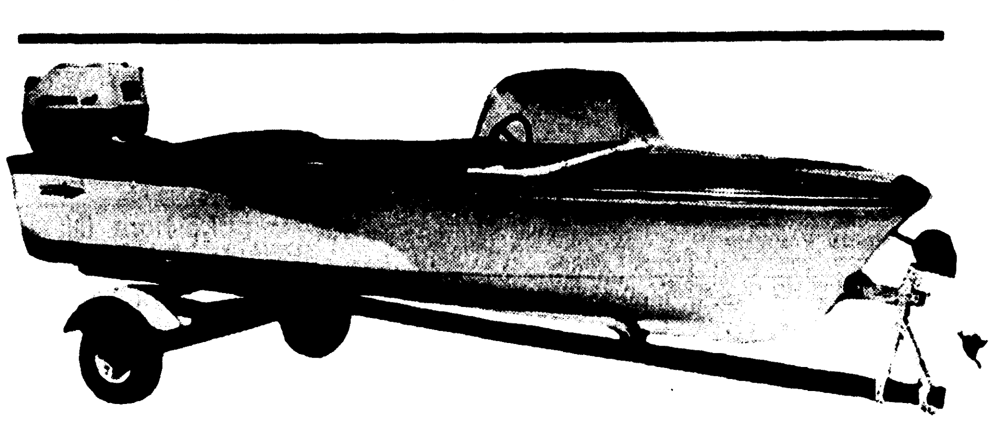

- New Lone Star Capri 14 ft. figorglass Runabout with luxurious foam rubber cushions
- New Johnson Super Sea-Horse electric 40
- New Magnolia trailer with winch and stand
- Extras at no charge include: controls, 12 volt battery, running lights, skis and ski rope.

Reg $1540 Value For **$1249**

$74 DOWN $61.85 A MONTH

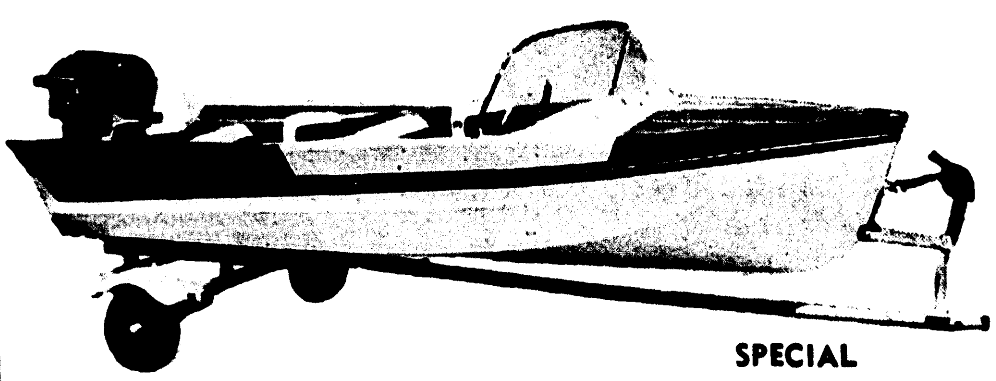

- New 14 ft. Lone Star Malibu Deluxe
- New Johnson Super Sea-Horse electric 40
- New Magnolia trailer with winch and stand
- Extras at no charge include: controls, 12 volt battery, running lights, skis and ski rope.

SPECIAL
Reg. $1400
$1195

$69 DOWN - 54.45 A MONTH

PROTECT YOUR BOATING INVESTMENT$

Buy from the dealer who has the experience and competent service and parts department. Our 31 years in this business make us more qualified then any other dealer within 100 miles of Monroe to see that you get the service you are entitled to. Don't take it for granted that every dealer who is selling this equipment can properly back up his service requirements when needed.

FISHERMEN!

New Patented Deluxe Bow THRIFTEE by DuraCraft

Wonderful new deluxe bow created by DuraCraft for 12' and 14' fishing boats. This new modified V-bow is a departure from the old conventional square end. Adds greater strength . . . eases through high waves without pounding. AVAILABLE ON DURACRAFT AND THRIFTEE MODELS.

12 Ft. Model .... ONLY 119.50

Buy Anywhere You Like! We'll Match Anyone's Terms!

HOWARD GRIFFIN
700 South Grand

Adcock Hits Federal Aid For Welfare

Louisiana should stop accepting federal funds in its aid - to - dependent - childrens' program, then launch a state - supported program, Sen. Jamar Adcock of Monroe declared yesterday.

"We must stop this surrender to federal authority somewhere," Adcock said. "I say let them keep their money, let's abolish the program as it is presently administered and let's wipe the slate clean."

He explained that he is in favor of the state supporting a modest aid program for dependent children, but added, "I am against it as it is presently being administered."

Regarding a state - supported program, Adcock said, "I am certain that no child, black or white, will go hungry in Louisiana. I for one intend to stand by my campaign statement and support all efforts to end this program."

"Almost every candidate for public office, including Gov. Davis, in the last state - wide election, called for an end to the abuses in this program — when running for their present offices," he stated.

Adcock indicated that a move to change the program will come to the front when the Legislature opens its regular, 60 - day session in May.

VIVIEN KELLEMS, president of the Kellems Company founded in 1927 at Stonington, Conn., has sold her factory. Miss Kellems, who gained nation-wide fame when she refused to collect withholding taxes from her employees, declared with the 17 different taxes the concern has to pay there is no money left for expansion. She owned the company with her brother, David. (AP Wirephoto)

Registrar Will Visit College

RUSTON (Special) — Dr. George Herndon, registrar at New Orleans Baptist Theological Seminary, is slated to visit Louisiana Tech Tuesday to interview students who are interested in attending a theological seminary upon graduation.

He will also speak at the noon chapel service of the Baptist Student Union.

French Consul Gives Address At Grambling

GRAMBLING (Special) — A Grambling College audience got review of French government policy regarding major world political problems of the times here today in a special address by French Consul Robert Picket of New Orleans.

Picket, who represents his government culturally and economically in a six-state area comprising Louisiana, Mississippi, Arkansas, Georgia, Florida, and Tennessee, was the featured speaker for the closing event of National Foreign Language Week observed at Grambling this week under the auspices of the Alpha Mu Gamma Foreign Language Society.

"The free world has no hope if the basic economic, political, and military balance among nations is destroyed," he said in praise of the various commercial, cultural, and military agreements now existing among various European and free world countries.

He explained in detail the European common market existing among 6 nations with a population of 170 million citizens, and, with reference to Great Britain, outlined the problems involved in accepting other governments into the association.

Decolonization and the self-determination of nations, particularly in Africa, got considerable attention in Picket's talk as did the critical Algerian question. He declared that national self-determination was a long - standing French policy and regarding Algeria 90 per cent of the people had just recently expressed themselves in favor of Algerian independence.

Area People And Events

Patriots' Day

JONESVILLE (Special) — Mayors of three Catahoula Parish towns have urged that citizens observe Patriots' Day, April 19, with ringing of bells, carillons and chimes for four minutes at noon.

The request came from Mayor G. D. Babin of Jonesville, Mayor Cater F. Aplin of Harrisonburg and Mayor Lonnie Franks of Sicily Island.

Sunrise Services

JONESBORO (Special) — A joint Easter Sunrise Service will be held 6:30 a.m. April 22 at the Jonesboro - Hodge High School parking lot.

Rev. H. L. Tatum, pastor of Jonesboro Methodist Church, will give the welcome address.

Piano Recital

HODGE (Special) — Mrs. Charles H. Baragona will present her pupils in a piano recital 3 p.m. Sunday at Hodge Elementary auditorium.

Students participating will be Nota Arrant, Angela Baragona, Margaret Ann Williams, Alice Collins, Susanne Wagnon, Dawna Burnum, Kathy Shows, Robbie Howard, Robbye Collins, Rex Johnson, Janice Huckaby, Keary Freeman, Gayle Nalley, Ronnie Ott, Jonnette Fitzpatrick, Bernadotte Baragona, Sandra Nunn, Sonia Hughes, Michael Baragona, Don Hurst, Ronda Hall and Jan Collins.

Homecoming Slated

QUITMAN (Special) — Homecoming festivities for Quitman, Ansley and Beach Springs schools will be held at Quitman April 21. A banquet, to be held in the school cafeteria, will begin at 7:30 p.m.

Winnfield Revival

WINNFIELD (Special) — Laurel Heights Baptist Church of Winnfield will hold a revival April 29-May 6, with Rev. Ed Williams of Shreveport as evangelist.

Revival Speaker

HODGE (Special) — Dr. James W. Taylor, pastor of Highland Baptist Church of Shreveport, will be featured speaker at the Jackson Parish Associational Baptist Jubilee Revival Rally scheduled for 7 p.m. Monday at Hodge Baptist Church.

Seven churches of the Jackson association are participating in the convention - sponsored Jubilee revivals.

'Round-Up' Slated

JONESBORO (Special) — These dates have been set for the Jackson Parish pre-school round-up: Chatham, May 10; Jonesboro Elementary and Southside Elementary combined, May 2; Hodge Elementary, May 3; Weston, May 10.

Negro schools — Jasper Henderson at Chatham, April 23; Hawk Elementary in Jonesboro, May 4; Hodge Elementary, May 9 and St. Rest, May 18.

Hatten Reunion

SIKES (Special) — The annual Hatten reunion will be held April 22 at the Doc Hatten old home place near here.

Events scheduled are a noon luncheon; a meeting with these officers presiding: W. E. Fordham, president; Joe Hatten, vice president; Mrs. Vorine Hatten, secretary. Mike Hatten will act as master of ceremonies. An Easter egg hunt for children is scheduled and pictures of previous reunions will be on display. Mrs. Vera Hatten Martin and Mrs. Ola Hatten Simons will act as hostesses.

Biglane Views Local Pollution During Interview

Kenneth E. Biglane, executive director of the Louisiana Steam Control Commission commented briefly on the local pollution problem in an interview on a 30-minute program on KLSE-TV, a state-owned educational station.

Biglane was interviewed by Dick Wall, Monroe area education biologist of the Louisiana Wild Life & Fisheries Commission.

He said, "Any nation, any community, must have water," and that the country's future survival depends on its water supply.

He continued to say, "The Ouachita River is unuseable for a water supply. Monroe and West Monroe both dump raw, untreated sewage in the river. But both are considering steps toward the eventual treatment of their sewage."

He pointed out that polution in the Monroe area, "is not as bad as it was," and that education is an aid to the commission's program in preserving the state's streams.

It was noted by Biglane that, "some industries" in the Monroe area contribute to the pollution of the river, but that at least one had constructed a pilot plant to take care of its waste.

Engineers are in the process of making preliminary studies in Monroe for the construction of a sewer treatment plant, which is expected to be included in a major capital improvement program.

Biglane will address the Monroe Lions' Club next Tuesday.

NEW ORLEANS business and civic leader William George Zetzman, 68, died Friday. He was president of the International Trade Mart in New Orleans and was recipient of many awards for his services in community activities. (AP Wirephoto)

Powell Services Are Slated Today

Funeral services will be held 3 p.m. Sunday for Dennis M. Powell, a former resident of Monroe, who died Wednesday in Pueblo, Colo. The services will be in the chapel of Mulhearn Funeral Home with the Rev. W. O. Cory and the Rev. W. R. Dowden officiating.

Burial will be in Hall Cemetery near Alto.

FIRST ITALY SATELLITE

Rome (AP)—Italy hopes to orbit a 200-pound research satellite from a platform floating in the Indian Ocean in 1963, the Italian Space Research Commission has announced. It would be Italy's first satellite and it would relay to earth data on air density variations caused by solar radiation.

Paper Suggests Hawaii Police Copy Louisiana

ALEXANDRIA (Special) — It's a long way from the bayous of Louisiana to Waikiki Beach, but police in Hawaii may soon have something in common with their Louisiana cousins if the Honolulu Star - Bulletin has its way.

In a recent editorial, the Honolulu afternoon paper suggested that the island's officers could take a page from the book of the Louisiana State Police and imitate the troopers' tourist aid and information program.

The plan for stepped - up assistance to visitors in Louisiana was drawn up by the Lovely Louisiana Tourist Association last fall and formally adopted as a permanent part of state police work by Public Safety Superintendent Col. Tom Burbank.

"Hawaii doesn't have state policemen," the Star - Bulletin noted, "but that doesn't mean it cannot profit by the example set by Louisiana, where state troopers are trained to be 'highway ambassadors.'

The editorial outlines the Louisiana plan — which involves refresher courses on Louisiana attractions for the troopers, distribution of literature and a special tourist registration system — and concludes that:

"Honolulu's police win high marks for courtesy to visitors, but maybe they could be even greater service if, in their busy day, they could find time to acquaint themselves, as Louisiana police have done in formal schools, with facts helpful to visitors. The idea is well worth pursuing."

The unique tourist aid plan previously attracted the attention of Wisconsin, where Gov. Gaylord Nelson wrote to Gov. Jimmie Davis and asked for full details on the program.

Anne Adams

Bare a sun-tanned back—choose a high or low-plunge back for this prettiest of one-piece playsuits. Swift sewing in bright cottons.

Printed Pattern 4778: Misses' Sizes 10, 12, 14, 16, 18. Size 16 takes 2⅛ yards 39-inch fabric.

Thirty-five cents in coins for this pattern — add 10 cents for each pattern for 1st-class mailing. Send to Anne Adams, care of Morning World, 316 Pattern Dept., 243 West 17th St., New York 11, New York. Print plainly name, address with zone, size and style number.

SPECIAL Summer Pattern Catalog. More than 100 styles — sun, sport, day, dance, work, travel. All sizes! Send 35 cents.

MOVING

Across the nation or across the world, trust your Allied man to make your move safer and easier.

FAULK COLLIER
Bonded Warehouses, Inc.
502 North Second St.
MONROE

- Free estimates
- Complete service everywhere by land, sea, air
- Fully equipped modern vans
- Direct service to all principal cities
- Expert packing and storage.

Phone FA 3-2254
AGENT

Allied Van Lines
WORLD'S LARGEST MOVER

There's Nothing... 'Just As Good As'

TV—PHONO/STEREO—RADIO

ALL-IN-ONE
Home Entertainment Center

Master-crafted cabinetry in genuine wood veneers and matching hardwood solids

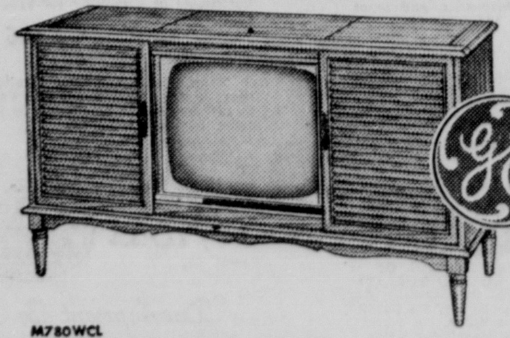

M780WCL
Top, sides genuine cherry veneers. Other exposed wood solids genuine cherry
23" diag.—282 sq-in. picture

- **Famous "Daylight Blue"** 23-in. picture with Glarejector—whiter whites, sharper contrast . . . a more lifelike picture
- **Complete Stereo High Fidelity System**—dual amplifier; 6 speakers
- **Custom 4-Speed Record Player**—diamond stylus cartridge
- **Exclusive** record saver
- **AM and FM radio tuners** for *new FM stereo broadcasts*

COMPARE—"the PROOF is in the PICTURE!"

VINCENT ZAGONE, SALESMAN

APPLIANCE CENTER
CALVERT FRANTOM, Owner
1020 N. 4th, Monroe
Free Parking FA 3-4427

AT HOWARD GRIFFIN . . .

TRADE
YOUR MOWING TROUBLES AWAY!

We're giving TOPS IN TRADE on your old mower on a

NEW 1962 LAWN-BOY

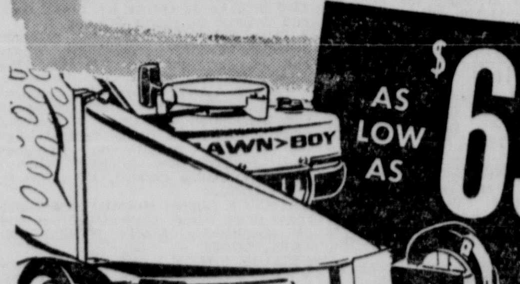

AS LOW AS $69.95 LESS TRADE-IN

- Lightest weight! New Magnalite housing cuts down weight for easier handling
- Highest powered! 4 H.P. LAWN-BOY engine
- Easy one pull starting
- Quiet! Largest mufflers of any mowers
- All models in beautiful garden colors

NOW 32-inch width scalp-free mowing
Ariens FLEX-N-FLOAT® Emperor

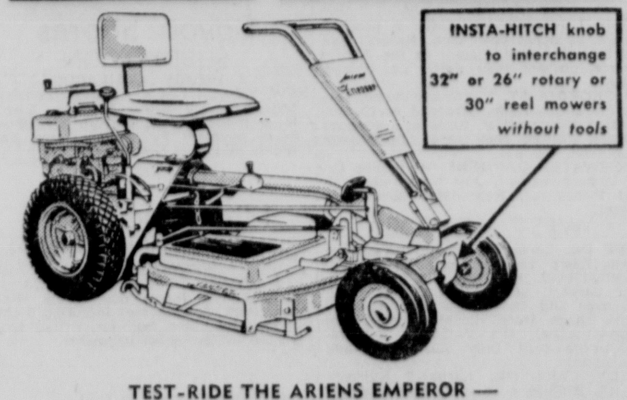

TEST-RIDE THE ARIENS EMPEROR — The World's Finest Riding Mower

We will prove this statement by a competitive demonstration on your lawn against any other riding mower made.

CALL FA 2-2604 For FREE demonstration on your lawn.

Howard Griffin
700 So. Grand

FAMILY SKI RIG SPECIALS

- 14 ft. Traveler Deluxe Runabout
- Factory reconditioned Johnson super Sea-Horse 35
- New Magnolia trailer with winch and stand
- Controls and battery
- Pair of skis and ski rope

$895

$50 DOWN — $44.29 A MONTH

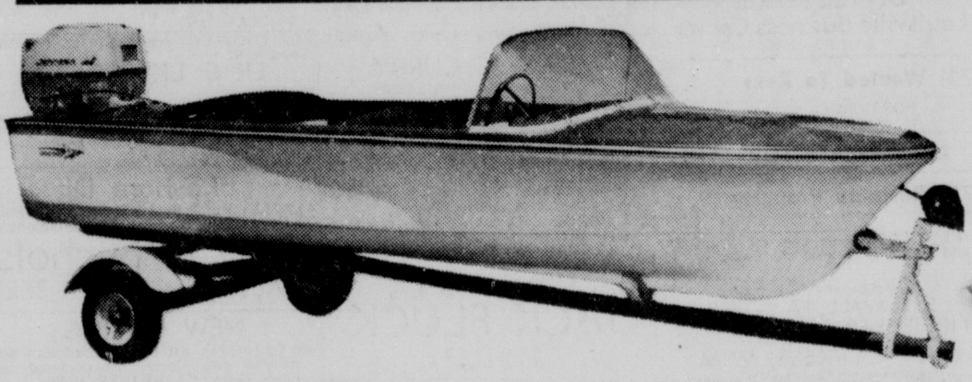

- New Lone Star Capri 14 ft. figerglass Runabout with luxurious foam rubber cushions
- New Johnson Super Sea-Horse electric 40
- New Magnolia trailer with winch and stand
- Extras at no charge include: controls, 12 volt battery, running lights, skis and ski rope.

Reg $1540 Value For $1249

$74 DOWN $61.85 A MONTH

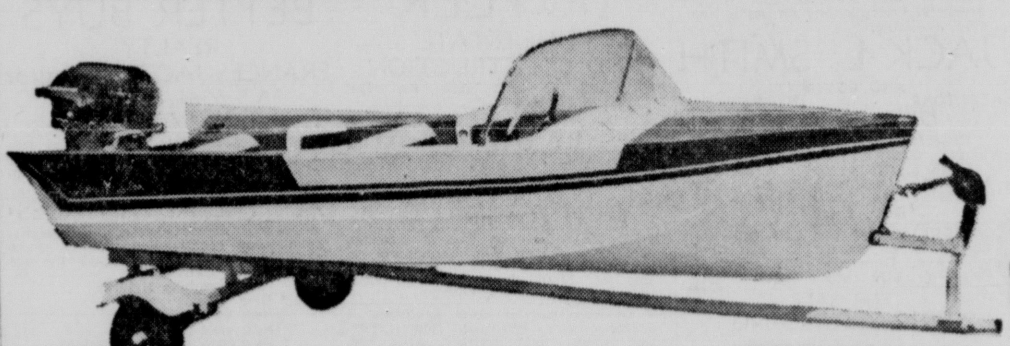

- New 14 ft. Lone Star Malibu Deluxe
- New Johnson Super Sea-Horse electric 40
- New Magnolia trailer with winch and stand
- Extras at no charge include: controls, 12 volt battery, running lights, skis and ski rope.

SPECIAL Reg. $1400 $1195

$69 DOWN — 54.45 A MONTH

PROTECT YOUR BOATING INVESTMENT$

Buy from the dealer who has the experience and competent service and parts department. Our 31 years in this business make us more qualified than any other dealer within 100 miles of Monroe to see that you get the service you are entitled to. Don't take it for granted that every dealer who is selling this equipment can properly back up his service requirements when needed.

FISHERMEN!

New Patented Deluxe Bow THRIFTEE by DuraCraft

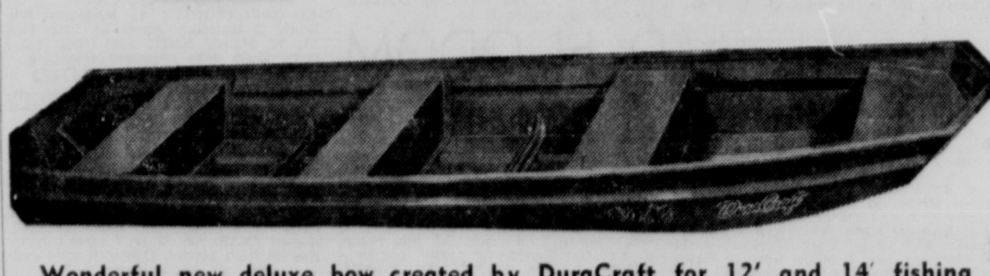

Wonderful new deluxe bow created by DuraCraft for 12' and 14' fishing boats. This new modified V-bow is a departure from the old conventional square end. Adds greater strength . . . eases through high waves without pounding. AVAILABLE ON DURACRAFT AND THRIFTEE MODELS.

12 Ft. Model .... ONLY 119.50

Buy Anywhere You Like! We'll Match Anyone's Terms!

HOWARD GRIFFIN
700 South Grand